"All the News That's Fit to Print."

The New York Times.

Copyright, 1930, by The New York Times Company.

THE WEATHER
Generally fair today; not much change in temperature.
Temperatures yesterday—Max. 79, min. 67.
U. S. Weather Forecast—For details see Page 33.

VOL. LXXX....No. 26,539. ***** NEW YORK, MONDAY, SEPTEMBER 22, 1930. TWO CENTS In Greater New York | THREE CENTS Within 200 Miles | FOUR CENTS Elsewhere Except 7th and 8th Postal Zones

HYDE LEAVES FOR CHICAGO TO COMBAT SOVIET SALES WHICH CUT WHEAT PRICES

RUSSIANS CANNOT DELIVER

7,500,000 Bushels Were Sold Short in 4 Days, Secretary Finds.

CALL FOR NEW LAWS HINTED

Chicago Board of Trade Will Begin Its Investigation of Reds' Deals Today.

EUROPEAN MARKETS UPSET

Dutch, German, Italian Trade Depressed or Demoralized by Russian Tactics.

Special to The New York Times.

WASHINGTON, Sept. 21.—Secretary Hyde declared today that a more extended investigation of the operations of the All-Russian Textile Syndicate in selling wheat short on the Chicago Board of Trade had become necessary because of a statement made in New York yesterday by E. V. Belitzky, president of the syndicate, that the deals were carried on over several months instead of a few days, as had been believed.

Secretary Hyde left tonight for Chicago. He was accompanied by his daughter, Caroline, who will leave her father at Ann Arbor, Mich., where she is to enter the State University. The Secretary will arrive in Chicago Wednesday or Thursday to enter upon a personal investigation of the operations of the All-Russian Textile Syndicate on the Wheat Exchange.

The Secretary expressed the hope that grain exchanges of the country on their own initiative would have what he described as sufficient foresight and public spirit to make such changes in their rules as are needed to prevent a repetition of abuses of the open market by the Soviet agencies. This statement was interpreted here as carrying a threat that Congress might be asked to adopt new legislation if private interests did nothing.

Mr. Hyde accused the Soviet Government of selling wheat in the American market to depress prices and cause discontent, when in fact Russia had no wheat to sell, and at a time when the Soviets "find it necessary to ration their own people and to shoot men for forging food cards."

Denies Belitzky's Figures.

Mr. Belitzky's statement that Mr. Hyde's estimate of 5,000,000 bushels sold short was exaggerated was seized upon by the Secretary as another point, and he declared that the known sales now had reached 7,500,000 bushels.

Secretary Hyde's statements promise to stir up a widespread controversy if, as now planned, the Department of Agriculture broadens its inquiry, and Representative Fish's House committee on Red activities delves deeply into the charges. Secretary Hyde acted after conferences with President Hoover, but up to this time no statements have come from the White House. Representative Fish has an appointment to see President Hoover tomorrow.

Senators Brookhart, Frazier and others who have leanings toward the recognition of the Soviet régime have deprecated the importance of the charges made by Mr. Hyde and have contended that the real cause for depressed wheat prices was to be found in what the insurgents term the ineffectiveness of farm relief legislation sponsored by the administration, rather than in short sales by the Russian Government.

Secretary Hyde's statement was a reply to one made yesterday by Mr. Belitzky, which the latter issued following the original charges made by the Secretary.

Secretary Hyde's Statement.

Secretary Hyde's statement was as follows:

"Mr. E. V. Belitzky, president of the All-Russian Textile Syndicate, is reported by the papers this morning as saying that 'Mr. Hyde's estimate of 5,000,000 bushels' as the amount of Soviet Russia's short sales is 'a little exaggerated.'

"That estimate was obtained from Mr. Belitzky's own company. It has proved to be, as he says, incorrect. Our investigations already show that on four days short sales by the Soviet Government, through three brokers, amounted to over 7,500,000 bushels of wheat. Thus actual sales already uncovered overrun Mr. Berlitzky's estimate by a little more than 50 per cent.

"It is strange the president of the All-Russian Textile Syndicate does not know within 2,500,000 bushels how much wheat has actually been sold.

"We are further indebted to Mr. Belitzky for his statement that the operations 'were carried on over a period of several months.' The All-Russian Textile Syndicate had assured us that their sales were con-

Continued on Page Four.

100 Best Novels selected by William Lyon Phelps in October's Scribner's.—Advt.

Rebellion in Southern Chile Is Reported in Buenos Aires

By The Associated Press.

BUENOS AIRES, Sept. 22 (AP).—Reports were current in Buenos Aires today that a revolt had broken out in Concepcion, a city of Southern Chile, against the government of President Carlos Ibañez.

The disptach is the first intimation of any present unrest in Chile. The governments of three Latin American countries, Argentina, Bolivia and Peru, have been overthrown this Summer. Also reports of disorders or plots brewing have been received from Brazil, Cuba, Ecuador, Panama and Uruguay.

The world economic depression is a factor in all the instances of unrest, but local conditions either contribute to or dominate each situation.

DIES IN STUNT DIVE FROM FT. LEE BRIDGE

Professional Daredevil's Back Is Broken in 220-Foot Drop Into the Hudson.

LEAP STAGED FOR CAMERAS

Diver Had Arranged to Sell Story and Pictures to Newspaper—Manager Arrested.

Norman J. Terry, 24 years old, of Kittanning, Pa., evaded guards yesterday morning at the Hudson River Bridge under construction at 177th Street, went to the centre of the span, and dived while cameras clicked in boats below on the river. It was a "stunt" and photographic agencies were under contract to pay him for permission to make the pictures.

Despite the increasing momentum, Terry maintained his poise for many seconds. His arms were forward, his body was perpendicular, his heels were tight together in the proper position for diving. At a point about 200 feet below the catwalk of the bridge from which he had jumped and twenty feet from the river's surface, his body seemed to crumple under the terrific momentum. Instead of entering the water with a clean, knife-like stab, he struck on his back. As the large spout of water caused by the impact fell away, the boats drew alongside.

Terry was drawn from the water unconscious, and by the time his friends had rushed him to Presbyterian Hospital he was dead. The impact had broken his spinal column, physicians said.

Evaded Bridge Watchmen.

How Terry gained admittance to the grounds about the bridge pier was not known, the police said. It was assumed that he had entered while watchmen on duty were looking another way. The elevator to the top of the immense steel structure that supports the bridge cables

Continued on Page Thirteen.

MANCHURIAN FORCES AT GATES OF PEKING TO END CIVIL WAR

10,000 Mukden Troops Also Occupy Tientsin, Northern Rebels Retiring Peacefully.

CHANG IN ROLE OF DICTATOR

Nanking Hails His Move, but He Is Expected to Demand Changes in Southerners' Policy.

FEAR OF RUSSIA IS REVIVED

But Mukden War Lord Denudes Border Guard—Moscow Reports New Troubles on Railway.

By HALLETT ABEND.

Special Cable to THE NEW YORK TIMES.

SHANGHAI, Sept. 21.—Although reports from the North continue to hint of a secret agreement between Manchuria and Yen Hsi-shan, Northern rebel leader, Nanking officials are sincerely jubilant over the fact that Manchurian troops are proceeding by armored trains southward and westward over Chihli Province.

The best-informed circles believe that while Chang Hsueh-liang has a sincere desire to uphold the Nanking Government, he has arranged with Yen Hsi-shan to take over Chihli Province amicably, permitting Yen's forces to withdraw intact to Shansi Province, thus keeping Yen as a possible ally to help enforce upon Nanking modifications in the Kuomintang party affecting the organization of the government and its policies.

The future of Feng Yu-hsiang's forces is problematical, as Nanking troops continue their shattering attacks on his forces around Langfang, Chengchow and Kaifeng.

Chang's Motives Held Doubtful.

Special Cable to THE NEW YORK TIMES.

SHANGHAI, Sept. 21.—A notable feature of the process of Manchurian intervention in Chihli Province is that bodies of Yen Hsi-shan's forces are awaiting the arrival of Mukden troops and are amicably handing over the territory to them before retiring. From this circumstance and others it may be deduced that Yen Hsi-shan and Chang Hsueh-liang have a private understanding and that the Nanking Government's assumption that the Manchurian intervention is for the purpose of destroying the government's enemies requires confirmation.

While the immediate purpose apparently is the ending of the fratricidal warfare, it can only be guessed at as to what other motives are at work, as the whole situation is a maze of contradictions. The strongest feeling in Manchuria today is fear of further Russian aggression. Yet half of the available Manchurian forces are being moved to another arena. Mukden has professed loyalty to Nanking all along and yet has remained neutral during six months of war and intervenes only after irreparable damage has been done.

What seems conclusive is that the problem of militarism in China is merely enlarged by an additional factor in the shape of another army and by some new grouping which, however arranged, will mainly mean a new host of mouths to feed.

Incidentally, there is much curiosity as to whether Chang Hseuh-liang will reinstate the original customs staff at Tientsin and dutifully order the remittance of the whole revenue to the Nanking Government or re-

Continued on Page Ten.

New York Far Ahead of London In Population, Dr. Laidlaw Finds

In 1931 Area Within 20-Mile Radius of Charing Cross Will Still Lack 1,400,000 of 9,900,000 Now Living Within 19 Miles of City Hall Here, He Declares.

Returning yesterday aboard the Cunarder Franconia from a visit to London, during which he worked out a statistical extension of the Greater London area and population to form a new basis for comparison with the populations of New York and its environs, Dr. Walter Laidlaw, executive secretary of the Cities Census Committee, asserted that Greater London had already been so distanced by "circled New York" that "even if an extended Greater London's rural districts develop into urban districts there will never be within twenty miles of Charing Cross a population as great as was enumerated this year within nineteen miles of New York's City Hall."

"Even within the bounds of the recently established London traffic area, with its 1,197,870 acres reaching at times to nearly thirty miles from Charing Cross," Dr. Laidlaw said, "the population will continue to be, during the next half century, at least much smaller than in the 552,259 acres of the habitable land territory of a "circled New York" of nineteen miles' radius.

"I have not been sufficiently in touch with the 1930 Federal census announcements during my absence to quote the final figures of this "circled New York," but I understand they will closely approach 9,900,000 persons.

"Greater London, extended to include 336,592 acres in 101 rural and urban districts of five counties, contained but 7,900,273 persons in 1921; and the 417,824 acres in the remainder of the London traffic area had then a population of 316,227 persons.

"The London County Council's estimate of official Greater London's population in 1928 was 7,864,130, a growth of 59,197 since the previous year. The 1929 and 1930 estimates have not yet appeared, but London County is conceded to be losing population annually, and official Greater London is not apt to exceed 8,000,000 persons in 1931.

"Add thereto 500,000 more for the whole population of the 101 municipal boroughs, urban districts and civil parishes which are as near Charing Cross as the most distant area within the verge of Greater London as now constituted, and the

Continued on Page Eleven.

STRIKE OF BUSINESS CALLED IN URUGUAY

Industry Plans Shutdown of 48 Hours, Refusing to Pay Taxes for New Welfare Laws.

MINIMUM WAGE AN ISSUE

Ecuador's Army Plans Revolt, Colombia Hears—Students at Guayaquil on Strike.

Special Cable to THE NEW YORK TIMES.

MONTEVIDEO, Sept. 21.—Unrest, dissatisfaction and opposition to the national government's proposed legislation establishing new social laws have been gaining momentum in industrial and commercial circles for several weeks and have reached a climax in a decision to shut down all business activities throughout Uruguay for forty-eight hours and present a note to Congress declaring a determination to resist payment of any new taxes or assessments for the support of the minimum wage and old age retirement pension projects.

The decision was voted by delegates representing 100 industrial and business men's organizations at a meeting called by an economic vigilance committee, which was appointed by busines men some time ago to keep them informed of Congressional activities. The business men had already sent a note to Congress saying the proposed extension to private business of minimum wage and pension laws, now applicable to government employes, would result in bankruptcy of the country.

At the economic vigilance committee's meeting it was charged that there is a deficit of $100,000,000 in one of the government's pension funds and a deficit of $150,000,000 in another, and that these deficits can be covered only by new taxation.

Formal resolutions were adopted pledging determination not to pay any taxes enacted to cover these deficits.

It is also charged that a proposed law establishing a minimum wage of $70 a month for all industrial business employes is designed principally to get votes in the forthcoming elections for the party now in power.

Telegrams were sent to all business organizations throughout the country not affiliated with the economic vigilance committee urging energetic resistance to the proposed laws.

The committee is organizing a mammoth street demonstration in Montevideo on the day business is shut down and the note presented to Congress.

Ecuador Students Threaten Strike.

GUAYAQUIL, Ecuador, Sept. 21 (AP).—The students of the Colégio de la Nácion informed government authorities today they would refuse to return to their classes until the rector is dismissed. Quiet prevails in the city.

Plotting Reported in Army.

BOGOTA, Sept. 21 (AP).—A high official of the Colombian Government tonight asserted that a revolution engineered by the army was feared in Ecuador, neighbor republic to Peru, which underwent a revolution last month.

He said that the Ecuadorean Government's income of $9,000,000 was insufficient to meet a budget of $12,000,000 and that President Ayora had sought to reduce expenses by cutting the army appropriation.

He had heard that widespread revolutionary plans were rumored throughout the army.

As Colombia and Ecuador broke off diplomatic relations a year ago in a dispute over the territory of Oriente, official confirmation or denial of these reports was unavailable here. Newspaper offices were without press reports from Quito, but had heard no rumors of trouble.

WALSH URGES ACTION BY US TO 'SAVE' CUBA

Massachusetts Senator Says Revolution Seems Inevitable Unless We Step In.

FOUND WIDE UNREST THERE

Returning From Visit, He Calls Practically for Intervention to Assure Free Elections.

Special to The New York Times.

WASHINGTON, Sept. 21.—In a statement issued tonight, Senator Walsh of Massachusetts called on the government to take immediate action for remedying what he declared to be deplorable economic and political conditions in Cuba, whence he has just returned.

"Poverty and unemployment are feeding the flames of political unrest," he said. "What has happened recently in South American republics would seem to be inevitable in Cuba unless the influence of our government is exerted immediately to avert trouble."

He advocated that the United States should assure free elections in Cuba, and while he did not, in so many words, urge intervention, a step which the United States is authorized to take under the Platt amendment in the Cuban Constitution, the trend of his statement is toward that end.

While there is no direct accusation against the administration of President Machado by name, charges of political tyranny to which Senator Walsh refers are apparently intended to apply directly to acts of that administration.

Senator Walsh summarized these charges as "extreme tyranny, disregard of human life, trial without jury, dishonesty in office, no free assembly and no free ballot."

Revive Old Rumors.

The outburst of Senator Walsh revives rumors and accusations in circulation for several years and which assumed an acute stage about a year ago when an effort was made to have the Senate Committee on Foreign Relations undertake an investigation of them. When the text of resolutions said to be before the Foreign Relations Committee was published Senator Borah, chairman of the committee, denied that any such resolutions were under consideration. Subsequently it appeared that the resolutions published had been laid before the committee, supposedly by critics of the Machado administration, but nothing was ever divulged to show that they had been formally taken up.

The recent revolutionary outbreaks in Peru and Argentina brought the Cuban situation again into prominence through reports that a political upheaval was threatening in that country. In effect, Senator Walsh's statement gives color to these reports.

Cuban Embassy Denies Reports.

Reports of an impending revolution brought denial from the Cuban Embassy here. What was said at the State Department tended to discredit the rumors and the impression was conveyed that conditions in the island were tranquil. Last Thursday, Harry F. Guggenheim, Ambassador to Cuba, flew from New York to Washington, but the State Department declined to tell the subject of his conference with Secretary Stimson and Under-Secretary Cotton, while denying that it had any relation to the opposition voiced by Cuba in the League of Na-

Continued on Page Three.

LORD ELECTRIC CO., INC. 35 Years' Experience. Penn. 3000.—Advt.

Fabulous Inca Treasure Is Reported Found; Explorer Asks Ecuador for Military Guard

Special Cable to THE NEW YORK TIMES.

GUAYAQUIL, Ecuador, Sept. 21.—Guarded by a tribe of 700 Indians in a mountain fastness of the Andes, the fabulous treasure and remains of Atahualpa, the last and one of the richest Inca kings, have been discovered, according to Julio Torres, a lawyer of Rio Bamba and leader of a party of treasure hunters.

The discovery was reported at the Indian village of Nizac, near Alausi, and Señor Torres has requested the Minister of the Treasury to lend soldiers to protect the diggers from the Indians, who probably regarded the secret location as sacred.

The prospectors discovered last November a cave in a mountain pass at Azuay, containing an Inca idol and skeletons which convinced them that they were on the trail of the Inca treasure collected as part of the enormous ransom Francisco Pizarro, conqueror of the Incas, demanded for the life of the last king, Atahualpa.

When a prisoner of the conquistadores in 1533 Atahualpa offered Pizarro to fill his cell with treasure as high as he could reach his hands on the wall if his life were spared. At the command of their king the Incas brought treasure from all parts of the vast empire, and it is estimated that gold plate and jewels to the value of $15,000,000 had been paid when Pizarro broke his promise and murdered Atahualpa.

The Incas then concealed the balance of the treasure intended as ransom in the mountains, and for centuries adventurers have been searching vainly for it.

Many years ago Juan Valverde, a poor Spaniard married to an Indian girl, is supposed to have learned the location of this hidden treasure, as he suddenly became immensely wealthy. He returned to Spain, taking the fortune and secret with him, but when he died he gave the King of Spain directions for finding the treasure.

The trail described by Valverde has been followed by many treasure hunters, but they always lost it in the Margasitas Mountain. The trail was followed in 1857 as far as Margasitas by Richard Spruce, an English botanist, who reported that up to that point Valverde's directions "corresponded perfectly with the locality and landmarks."

If the treasure is actually recovered there is a possibility of controversy as to ownership, as the government is likely to demand a share and descendants of the Cara princess who was the mother of Atahualpa are said to live in the village of Yaruquies, near Rio Bamba.

Five centuries ago, when the Inca King, Huayna Capac, came from Cuzco and conquered the reigning House of Caras, he became enamored of and married a daughter of Stain, King of Caras. This princess was the mother of the unfortunate Atahualpa, and from this line of royal Caras the Duchicelas, a humble Indian family of Yaruquies, are said to be descendants.

PLAN TO DRAG LAKES IN MAINE IN SEARCH FOR JUSTICE CRATER

State Authorities Will Begin Today on New Quest for Missing Jurist.

TO QUESTION WIFE AGAIN

She Will Face Kennebec Grand Jury if She Fails to Answer Satisfactorily.

UPHELD BY BROTHER-IN-LAW

Clarke Says "Delicacy" Impels Her to Withhold Names of Husband's Friends.

Another examination of Mrs. Stella Crater, wife of the missing Supreme Court Justice, and an intensive search of Kennebec County in Maine, in which Judge Crater's Summer home at Belgrade Lakes is located, will be made today by Maine highway police acting under the direction of County Attorney Frank E. Southard.

The search, which will include dragging of the lakes in the vicinity of the Crater camp, was started after Mr. Southard had received a letter from District Attorney Crain in New York, requesting the cooperation of Kennebec County authorities and declaring that some of Judge Crater's associates "think he has been a victim of foul play—possibly in your jurisdiction."

The intimation in Mr. Crain's letter that Justice Crater might have been murdered near his Summer home was the first indication that any of his friends held this theory. Many of his associates, including Supreme Court Justices Valente and Frankenthaler, have stoutly maintained their belief that Crater is dead, but most of them have assumed that he was killed in New York because of the $5,150 he was known to have drawn from his bank on Aug. 6, the day of his disappearance.

District Attorney Crain explained last night that "this possibility was merely one that ought to be covered," and that no evidence had been brought out to show or to intimate that any foul play had occurred.

In addition to a careful questioning of Mrs. Crater and all persons at the bungalow, it was learned that the Crater camp may be searched, as well as other homes in the vicinity. Captain Joseph F. Young Jr., deputy chief of the State highway police of Maine, has been deputized by Mr. Southard to conduct the investigation. He will go to Belgrade Lakes this morning and is expected to question Mrs. Crater's mother, Mrs. F. W. Wheeler; her brother-in-law, Henry F. Herbert; the chauffeur, Fred Kohler, and the maid, Margaret Lynch, besides Mrs. Crater.

May Face Maine Grand Jury.

It was learned that if Mrs. Crater refuses to answer the questions of Captain Young or if she or any of her household gives unsatisfactory answers, Mr. Southard himself will go to Belgrade Lakes on Tuesday to obtain the information Mr. Crain desires. If the county attorney is unable to prevail upon Mrs. Crater or her relatives to answer his questions Mr. Southard will summon Mrs. Crater before the Kennebec County grand jury a week from tomorrow, it was declared.

The action of Mr. Crain is considered an answer to Mrs. Crater's apparent decision not to appear as a witness before the New York County grand jury investigating her husband's disappearance, despite the fact that the District Attorney stressed the importance of her testimony. Mr. Crain said last week

Continued on Page Two.

HOOVER MEN MOVE TO BAR REPEAL IN STATE PLATFORM; WETS ASK OFFICIAL DICTUM

Lloyd George Gets a Haircut; Flowing Locks Sheared Short

Special Cable to THE NEW YORK TIMES.

LONDON, Sept. 21.—Former Premier David Lloyd George will find himself figuring in tomorrow's newspapers as a problem picture.

The photographers caught him making a political speech over the week-end, but at first glance few would recognize Britain's foremost orator from the result of the snapshots. As a matter of fact, he had a haircut Saturday, and the white, flowing locks which had been the joy of every cartoonist were "shingled."

No modern youth is neater now about the head than the Liberal leader.

3 PORTRAITS REVEAL POE'S GIFT AS ARTIST

Pencil Sketches of Mrs. Shelton, Miss Clemm and Himself Regarded as Authentic.

BROUGHT HERE FROM ITALY

Dr. T. O. Mabbott Calls Newly Discovered Pictures a Rare Artistic Find.

Three small pencil portraits, framed in antique gilt, were sent across the Atlantic to New York recently in search of pedigrees. Whose work they were was then uncertain, but their owner believed them to be of such historical value that he was unwilling to entrust them to the mails and asked a friend to take them here.

They have now been pronounced artistic discoveries of the first rank—the work of one of America's most celebrated men, whose writings are read around the world, but whose genius as an artist is scarcely known, even in his own country.

The drawings have been pronounced original works of Edgar Allan Poe—one, the only known self-portrait by the author of "The Raven," and the others portraits of two women who inspired some of his most famous poems, Virginia Clemm and Mrs. Sarah Elmira Royster Shelton. The drawing of Virginia Clemm, Poe's young wife, is said to be the only known portrait of her made during her life.

Dr. Thomas O. Mabbott, Poe authority, who has been appointed editor of the proposed edition of Poe's works to be issued by the Columbia University Press, says of the drawings:

"The three portraits of Edgar A. Poe—of himself, his wife and Mrs. Shelton—I have no hesitation in pronouncing genuine and of the greatest importance historically. The pedigree which accompanies them is perfectly satisfactory and the signature, while unusually ornate, is not without parallel. And, while his interest in drawing has been little touched on by his biographers, his reference to certain drawings (of Mrs. Shelton) in a letter of Sept. 5, 1849, to Mrs. Clemm, is to be found in Woodberry's Life (II, 328) and elsewhere. Indeed, the hand which was to decorate the cover of Poe's projected magazine, The Stylus, was designed

Continued on Page Three.

CONVENTION PLANS UPSET

Word From Capital Is That the President Prefers Modification.

BUT WETS ARE SKEPTICAL

Insist on Confirmation Before Admitting Proposal Should Get Delegates' Consideration.

TUTTLE'S STATUS IN DOUBT

Leaders Believe He Will Refuse to Straddle—Ward Boom Is Suddenly Revived.

With the Republican State Convention only four days away, the party situation was complicated further yesterday by receipt by some of the party chieftains of what purported to be word from Washington that the Hoover Administration would prefer to have "modification" made the basis of the prohibition plank in the party platform instead of "repeal."

In view of the injection of Washington influence into the already difficult situation, the nomination of United States Attorney Charles H. Tuttle, although regarded as very probable, is not considered absolutely certain. This view was reflected by a sudden revival of the boom for Attorney General Hamilton Ward, said to be inspired by the chance that Mr. Tuttle would refuse to permit his name to go before the convention. Fred A. Bradley, Erie County Chairman, sent a letter to every delegate to the convention urging support of Mr. Ward.

Wets Want Confirmation.

Word of what was said to be President Hoover's desire to prevent the adoption of a repeal plank was brought here by one of the so-called Hoover group of local Republicans, and the wets announced immediately that they would require direct confirmation from the President before admitting that it should receive any consideration by the delegates to the convention.

The latest move of the Hoover group, members of which have been working with State Chairman William J. Maier to prevent a repeal plank, is to adopt a resolution to await the report of the Wickersham commission, which will report to Congress in December, or, failing that, to anticipate the Wickersham report, which is expected to recommend modification of the Volstead act to legalize the manufacture, sale and transportation of light beer.

This proposal might have an excellent chance, it was said, were it not for the general belief that Mr. Tuttle, regarded by many leading Republicans as the only candidate who would have a chance of defeating Governor Roosevelt, would refuse to run on such a platform.

Mr. Tuttle, it was learned, has informed party leaders that he will make no demand for a repeal plank or any other plank. His nomination is regarded as certain if he permits his name to go before the convention, but it is almost equally certain that he would refuse to run on any dry or "straddle" plank. Many of his friends believe that he would refuse to run unless the convention should declare for repeal of the Eighteenth Amendment, but there is some reason to believe that he might accept a plank which did not contain the word "repeal" if it declared for substantially the same thing in different phraseology. In that event Mr. Tuttle, if nominated, will stand, it was said, upon his statement of early last week in which he declared specifically for repeal of the amendment.

From close friends of Mr. Tuttle it was learned that he had made no statement to any one supplementing or explaining his original statement of his position on prohibition. Several of those who have participated in the recent conferences between up-State Republicans and Chairman Maier were said to have asked Mr. Tuttle what he would accept in the way of a prohibition plank. To these he is said to have replied substantially as follows:

"I make no demand and have made no demand for any platform plank. I am not asking the convention to do anything. I think the delegates at the convention can determine for themselves. As to what I think should be done, I am not willing to say anything further."

Little progress toward framing the controversial prohibition plank or in

Secret Sailing of Cannon Disclosed in Brazil; Accused Bishop Changed Plans in Returning

By The Associated Press.

RIO DE JANEIRO, Sept. 21.—Bishop James Cannon Jr. of the Methodist Episcopal Church, South, against whom new charges, some said to involve personal conduct, were filed yesterday from Washington, sailed with his wife for New York Tuesday from Santos on the liner American Legion. His departure had apparently been kept a strict secret.

[Bishop Cannon, according to an Associated Press dispatch from Richmond, Va., was notified some weeks ago of an investigation by the four churchmen who filed the charges, but, so far as could be learned, had ignored the notice.]

In Rio de Janeiro it had been generally believed that the Bishop was somewhere in the interior of Brazil on a trip of study and exploration. He was reported at Sao Paulo last week to have left for the interior with an indefinite destination.

No mention was made of his departure by members of the Methodist Church in Brazil. Church leaders today were unwilling to confirm where the Bishop had gone, merely stating that "he is on the high seas."

Bishop Cannon, when interviewed by The Associated Press correspondent on Aug. 10, declared his intention of remaining in Brazil until late in October. Since then he has presided over two regional conferences, working out a plan for separation of the Brazilian Methodists from the parent body in the United States and constructing an autonomous Methodist Church of Brazil, and had expected to hold a general conference late in October.

He had expected to return to the United States about the middle of November and said his work in Brazil would prevent him from taking part in the Autumn political campaign.

He came to Brazil on his honeymoon, having married his former secretary, Mrs. Helen McCallum, in London in July.

Church authorities kept the closest silence about the reasons for the Bishop's changing his plans and hurriedly leaving Brazil.

BIRMINGHAM, Ala., Sept. 21 (AP).—Bishop W. N. Ainsworth, chairman of the College of Bishops of the Methodist Episcopal Church, South, to whom complaints against Bishop James Cannon Jr. have been addressed by four pastors, reached today by telephone at Opelika, Ala., said he knew nothing of any complaint against Bishop Cannon except what he had read in the newspapers.

"I will have absolutely nothing to say in regard to the matter tonight," he added.

IT'S A SAFE TAXI IF IT'S A REGent 1000 Yellow Taxi.—Advt.

selecting the Gubernatorial candidate is expected until the leading wets and drys get together at Albany in advance of the convention, which will not be before Tuesday and probably will not be until Wednesday.

In the meantime nobody has been authorized to speak for Mr. Tuttle, although a spokesman for him probably will be picked by the time the delegates assemble at Albany. It has not even been decided definitely that his name will be presented to the convention, and the man to present his name may have to be named on short notice.

Charles D. Hilles, National Committeeman, and Samuel S. Koenig, New York County chairman, are expected to be the spokesmen for Mr. Tuttle when the latter feels that it is time to declare himself. This probably will be when the convention's committee on resolutions decides by a majority vote on the prohibition plank it is to recommend to the convention.

Mr. Tuttle remained over Sunday at his home, 339 Convent Avenue, instead of returning to his Summer home at Lake George. He will stay in the city during the period of the convention and arrangements will be made by his friends so that they can get in touch with him by telephone at all times.

Pushes Ward Candidacy.

Mr. Bradley's letter urging the nomination of Attorney General Ward for Governor was sent out on stationery of the Erie County Republican Committee. The letter, which presents Mr. Ward's qualifications, reads in part as follows.

"Erie County will present Attorney General Hamilton Ward to the Republican State Convention as a candidate for the nomination for Governor with complete confidence in his ability to lead the party to a notable victory at the November election.

"Two years ago as a candidate for Attorney General, a minor place on the ticket then headed by a candidate for President, Captain Ward was the only winner on the Republican State ticket. He was high for the ticket in thirty-six counties carried by Republicans and did not run worse than second in sixteen other counties. In twelve counties he had larger pluralities than President Hoover. He had a majority of 54,000 in Erie County and if he is the nominee for Governor it is safe to predict that his majority here will exceed 70,000, with corresponding heavy majorities in other up-State counties.

"With an enrolment of 154,000, Erie County is practically tied with Kings for the honor of having the largest Republican enrolment in the State. While it is true that we have been somewhat neglected in recent years, our loyalty to Republicanism is unwavering and we hope you can see your way clear to lend a hand in nominating a sure winner for Governor, Attorney General Ward."

Anti-Repeal Union Seen.

With Mr. Bradley again giving active support to Mr. Ward, there was seen to be a possibility of him joining forces with Meier Steinbrink, Brooklyn leader, to prevent the adoption of a repeal plank, although Mr. Bradley is believed to be in favor of repeal.

Both Mr. Bradley and Mr. Steinbrink are believed to be susceptible to Washington influence, which is believed by the wets to have furnished the reason for the Kings County organization under Mr. Steinbrink's leadership reversing itself on repeal at a recent meeting. It was admitted by the wets that if the Erie and Kings County delegates should vote against repeal, adoption of a repeal plank would be difficult, if not impossible. It was said, however, that Mr. Steinbrink could not carry all the Brooklyn delegates with him in a repudiation of repeal and that possibly a majority of the Brooklyn delegates would be against him on this issue.

Another letter to delegates has been sent out by Dr. H. J. Douglas, former Mayor of Utica, who urges the adoption of a repeal plank. Dr. Douglas quoted President Hoover on the right of every citizen to work for repeal.

With the nomination for Governor hinging upon the prohibition plank, the make-up of the Committee on Resolutions of the convention and its chairman becomes of more than usual importance. There has been no agreement on a chairman, and even yet the members of the committee from all the Senatorial districts have not been agreed upon. This is the case in the Seventeenth Senatorial District, where friends of Under-Secretary of the Treasury Ogden L. Mills have suggested him. So far there has been no agreement on Mr. Mills, and it was said that Charles D. Hilles or Mrs. Ruth Pratt, members of the National Committee, or General James G. Harbord, chairman of the Republican Advisory Committee, might be selected. Among the Manhattan delegates expected to be members of this committee are Representative F. H. La Guardia, Joseph Levenson and Irwin Kurtz, all of whom are strongly for a repeal plank.

ANTI-SALOON LEAGUE SCORES TUTTLE STAND

Victor and Nicholson Direct Their Fire Also on the Governor's Prohibition Statement.

Fred A. Victor, State superintendent of the Anti-Saloon League, and Dr. S. E. Nicholson, associate superintendent, joined yesterday in criticizing the recent prohibition statements of Governor Franklin D. Roosevelt and United States Attorney Tuttle as "a prohibition medley that was satisfactory to nobody."

This formal joint statement, made public by the league, predicted that there was no hope for victory for Mr. Tuttle in "a policy of surrender to the lawless elements of the State."

Speaking for himself, Dr. Nicholson in an interview said that neither the league nor the league's campaign committee had taken any part in picking an independent candidate for Governor and that Professor Robert Paris Carroll of Syracuse, named by other dry groups for Governor, was not the candidate of the league.

Dr. Nicholson said he would be inclined personally to vote for Mr. Tuttle if the Republican State Convention did not declare for repeal and Mr. Tuttle stood upon the platform. "If he does as Al Smith did in 1928, that would be a different matter," Dr. Nicholson added.

Asked whether he would favor a third ticket if the Republican State Convention went "wet" and nominated Mr. Tuttle, Dr. Nicholson said he would be inclined not to bother about a third ticket, but advise a centring of efforts by the league on support of its friends among Congressional and legislative candidates.

"In certain respects the positions of the Governor and Mr. Tuttle are pretty much the same," the statement by Mr. Victor and Dr. Nicholson read. "Both recommend some system of government manufacture and sale under government control. Neither apparently recognizes that it is intoxicating liquor, and not merely the private profit made in a saloon, that is the damaging agent of the liquor traffic. Neither sees any moral wrong in putting the State into the business of manufacturing and selling an article of commerce that has degraded and debauched humanity since the days of Noah.

"In one respect the two statements differ materially. The Governor does not seem to recognize that he has any obligations as an executive officer to see that the laws are enforced. If a flood of illicit liquor is flowing loosely over the State, the Governor was under constitutional obligations to call this fact to the attention of the Legislature, as well as to the peace officers in every county. Whether he is indifferent to his constitutional obligations or entirely satisfied with the liquor anarchy about which he complains he leaves the public to decide."

PYROMANIAC IS SOUGHT IN 4 TARRYTOWN FIRES

Rockefeller Estate Is Put Under Extra Guard After Blazes in School, 2 Homes and Garage.

Special to The New York Times.

TARRYTOWN, N. Y., Sept. 21.—A pyromaniac who fired four places here early this morning and has not yet been detected has caused this village, North Tarrytown and the Rockefeller estate at Pocantico Hills to take on the aspects of armed camps tonight. Extra guards have been set on patrol at the Rockefeller grounds and volunteer firemen and reserve policemen have been assigned special patrols in the streets of the towns.

The police have taken one man into custody for questioning, but they refuse to say whether they have any definite reason to hold him. They will not give out his name.

The first of the four fires set early this morning was in the home of Vincent Ceccolini, a real estate dealer, who lives in Beekman Avenue here. Two of his children were awakened by smoke at 2:40 o'clock this morning and they roused the rest of the household and turned in an alarm.

Ten minutes later a fire was found in the Highland Manor Girl School, which was unoccupied as its opening date is set for next week. In both cases the pyromaniac had gained entrance into the building by smashing screens and windows leading to the cellars. Damage was inconsiderable in both places.

At 4 o'clock a fire was found under the porch of the Henry Diggs residence in Hudson Terrace and twenty minutes later the garage of Carl Koenig in Bedford Road was found in flames.

By the time the fourth alarm had come in the entire community had been aroused and armed householders made thorough searches of their grounds and cellars. The events of the early morning are seen locally as a sort of continuation of an epidemic of arson that stirred this community last year, the last occasion when extra guards were thought necessary at Pocantico Hills.

At that time incendiary fires damaged the stables of the Sleepy Hollow Country Club and, to a lesser extent, the homes of Finley J. Shepard, David Luke and Henry K. Browning, all wealthy residents of this section.

There have been more than twenty incendiary fires in this vicinity in the past five years.

ZAGREB HAILS ZHIVKOVICH.

30,000 at Station Cheer Yugoslav Dictator on First Visit.

Special Cable to THE NEW YORK TIMES.

BELGRADE, Sept. 21.—The Yugoslav Dictator-Premier, General Pera Zhivkovich, today paid his first visit to Zagreb since his Premiership. It is stated that he had an enthusiastic reception from large crowds, more than 30,000 persons assembling at the station to cheer him.

When General Zhivkovich saw the enthusiasm he dismissed the motor car waiting to take him to the palace of the former Bans of Croatia and walked there a mile from the station in the company of Minister of Justive Sershkich, Minister of Commerce Demetrovich and Minister of Finance Shverlyuga.

Outside the palace of the Bans there were further demonstrations for King Alexander and General Zhivkovich. The latter appeared on the balcony to acknowledge the cheers, saying, "I thank you. I am sure you Zagreb folk will have a future."

Apparently the tension with Italy is leading the Croats to abandon much of their opposition to unification by a dictatorship, the remedy which was prescribed by King Alexander and is being administered with firmness by General Zhivkovich.

DRY LAW URGED IN BRAZIL.

Special Cable to THE NEW YORK TIMES.

SAO PAULO, Sept. 21.—Official receptions and festivities will be dry thereafter if the Federal Congress adopts a measure Deputy Dodart Lago proposed in the Chamber of Deputies yesterday.

Eliminating alcoholic drinks from Federal official entertainments would be beneficial in many ways, asserted the Brazilian dry champion, who predicts that this country eventually will follow the example of the United States and have a Volstead law of its own.

'BILLION TARIFF' BAR STRESSED BY GARNER

Democratic House Leader Cites Trade Comparisons as Showing Cost to Public Here.

CAMPAIGN ISSUE IS SEEN

Radio Speech Emphasizes Party Argument That New Rates Increase Unemployment.

Special to The New York Times.

WASHINGTON, Sept. 21.—Democratic campaign managers apparently intend to make the tariff, characterized by them as imposing a $1,000,000,000 annual burden on the American people, the chief issue in the Fall election. This is seen in the persistency with which this subject is stressed in Democratic radio speeches and the voluminous statements issued by the press bureau of the Democratic National Committee.

The Hawley-Smoot tariff act, according to Democratic spokesmen here, is contributing to the continued unemployment and injuring our foreign trade. While the Republicans are not avoiding the issue, their chief reply to the opposition is that it is misrepresenting the burden of the tariff places on the consumer.

The Republican leaders are admittedly perturbed by the fact that the Democrats have labeled the tariff as the "$1,000,000,0000 bill," a slogan which is said to be proving most effective, especially among those who are unemployed.

To overcome these arguments, Representative John Q. Tilson, Republican floor leaders of the House, will make a nation-wide radio address tomorrow, which, the Republicans assert, will show conclusively the falsity of the Democratic contention. The title of his address is "The Billion Dollar Lie."

Garner Sees Issue Avoided.

Today Representative John N. Garner, Democratic House leader, in a statement cited several authorities to substantiate his conclusions that the bill will cost the people at least $1,000,000,000. He said that the tariff was the chief embarrassment facing Republican speakers, that the Republican party was divided over it and that no real Republican could defend the bill in its entirety, while most of the speakers were avoiding the issue altogether.

Mr. Garner contended that the "extortions of the bill must continue until the government passes into other hands."

"A billion dollars represents merely the easily computable element of the equation," Mr. Garner said. "When to this is added the cost of the disadvantages, injuries and handicaps not easily described in dollars, but none the less real, resulting from injury to our foreign trade, the increased overhead on reduced production, the total cost to the American people is so vast as to be incalculable.

"The average of estimates by recognized authorities of the super-burden imposed by the Grundy tariff is somewhere between three-quarters of a billion and a billion and a quarter of dollars. The mean figure of a billion has been accepted by the newspapers of the country generally.

"There happens to be a method of proving these estimates outside of the present figures adduced in connection with the present tariff bill. Some years ago Alveron Sanford Hough, a notable statistician, made an exhaustive survey of the Fordney-McCumber bill. He computed that the 'protection' accorded producers under this measure aggregated $6,270,895,300.

"The Tariff Commission's figures give as their estimate that the Grundy measure is 18 per cent higher than the Fordney-McCumber schedules. Eighteen per cent of six billions is approximately $1,100,000,000.

Gives Views of Economists.

"When the Smoot-Hawley bill was on the verge of enactment the tariff experts got to work figuring what it meant to the American consumers.

"The Brookings Institute of Economics, economists of the University of Wisconsin and other disinterested authorities made calculations that indicated that the increased cost of the duties in four items, wool, boots and shoes, beef and sugar, alone represent in the aggregate a lift over the Fordney-McCumber price of $300,000,000 a year.

"It is no answer to the billion-dollar extortion that present prices of commodities have not increased. The present prices give us no index. They are part of the general business depression. Inevitably, they will rise when business is again normal, and the aggregate of the increased expense of the cost of living to the American people will still approximate the figures adduced by the experts."

Makes Raskob "an Issue."

Representative J. Will Taylor, Republican, of Tennessee, said tonight that John J. Raskob, chairman of the Democratic National Committee, was an issue in the campaign, and that the entire citizenship of the country was well aware of that fact. Representative Taylor assailed Mr. Raskob because he backed the nomination of Governor Smith at Houston in 1928.

Another reason why Mr. Raskob was an issue, Mr. Taylor said, was his maintenance of a press bureau here, which has been "issuing statements slandering and maligning the President of the United States" for more than a year.

Mr. Taylor also asked why Mr. Raskob, who was advertised to speak on a nation-wide radio hook-up last Monday night, did not do so, his place being taken by Representative Byrns of Tennessee, chairman of the Democratic Congressional Commitee.

"Was it that Mr. Raskob has become too much of an issue in this campaign?" he asked.

Gifts for Lipton Cup Pile Up at City Hall; Donor Nominates Sir Thomas for Peerage

Will Rogers's suggestion that Americans raise a fund for a loving cup for Sir Thomas Lipton as a mark of the nation's respect for his sportsmanship continued to draw enthusiastic response yesterday. Many donations from individuals and corporations were received.

At noon on Saturday the total was $250 and huge stacks of mail with additional donations were heaped in the committee's headquarters at the office of Mayor Walker in City Hall and at Barron Collier's office, 220 West Forty-second Street, but the letters were left unopened over the week-end.

Patrick L. Quinlan of the Associated Silk Workers, 201 Market Street, was one of the contributors to the fund who sent his dollar to the offices of THE NEW YORK TIMES. With his contribution came the suggestion that England might elevate Sir Thomas to the peerage because of his efforts in cementing international good-will. He wrote as follows:

"All hail, Sir Thomas Lipton! Three cheers for Will Rogers and a ceud mile failthe for the cowboy's happy suggestion. Thanks also to THE TIMES for front-paging it. Enclosed please find my dollar to the fund.

"Sir Thomas is the greatest the Green Isle and the British Isles ever produced. Premier Ramsay MacDonald ought to raise the distinguished yachtsmanto the peerage. In recognition of Sir Thomas Lipton's contribution to international good-will the Prime Minister should create him Earl Lipton of Tyrone, after his native Irish county."

The contributions came from inland cities as well as from the Atlantic seaboard cities, where the interest in the recent races seemed to be greatest.

BANHAM REVIEWS YEAR OF TRADE BOARD WORK

Agitation for Longer Piers and Sewage Disposal Plants Leads Activities.

W. J. L. Banham, president of the New York Board of Trade, reviews the activities of the organization during the last year in his annual report released yesterday. He places at the head of the list of the board's activities the work done to obtain piers for new 1,000-foot ships. A new application for pierhead extensions in the North River has been filed by both New York and New Jersey and a hearing set for Sept. 29, Mr. Banham points out.

"New York and New Jersey are in agreement," says Mr. Banham. "The War Department will find no proposal to narrow the river, but, on the contrary, the river will be widened."

Mr. Banham reviews the work of the board in obtaining the reduction of passport fees in accordance with the bill signed July 2 by President Hoover, reducing the price of passports and the fees from $10 to $6.

Mr. Banham says that the records of the Board of Trade for the last twenty-five years show its interest in and its desire for a scientific disposal of sewage.

The Sanitation Commission, the report says, has a plan to build on Wards Island the first activated sludge disposal plant. It will cost about $30,000,000 and will take four to five years to build. It will care for the sewage of those sections of the Bronx, Manhattan and Queens which now empty into the East River. Thus the East and Harlem Rivers will be cleaned in the vicinity of Hell Gate. The hearing before the Board of Estimate and Apportionment on this subject will be held on Friday. Property has been acquired on Jamaica Bay for another such plant. With completion of present plans about 50 per cent of the sewage now being emptied into the harbor will be properly treated, the report adds.

Mr. Banham lists improvements in the easier flow of traffic in the theatre, Grand Central and Pennsylvania Terminal zones.

PLAN TO DRAG LAKES IN CRATER SEARCH

Continued from Page One.

after receiving from Mrs. Crater what he termed "unsatisfactory" answers to a questionnaire he sent her, that he intended to "leave no stone unturned" to get her testimony before the grand jury. Later he charged that she was apparently impeding the inquiry. In her answers to Mr. Crain's questionnaire Mrs. Crater denied knowledge of many of her husband's affairs and to a question asking the names of his most intimate social friends no answer was given.

In a statement issued yesterday by Henry J. Clarke of New York, brother-in-law of Mrs. Crater, who is to be one of the principal witnesses today when the county grand jury resumes its investigation after adjournment since last Thursday, Mr. Clarke defended Mrs. Crater's action in remaining in Maine, out of Mr. Crain's jurisdiction. Mr. Clarke also explained that "delicacy impelled her to evade" the answer to the question requesting the names of the judge's most intimate friends.

In his statement Mr. Clarke declared that Mrs. Crater, "in her Summer home at Belgrade Lakes, Me., is being harassed and harried by as many 'interested' people as can reach her and waits hopefully for some word of consolation in her grief. The law requests that she come to New York. For what? She knows nothing about the entire affair. Detective Edward Fitzgerald of Police Headquarters spent two days questioning her a week or so ago. Later she answered the questionnaire, with the sole exception of naming her and her husband's social friends.

"Judge Crater did not bring his business or political problems home for discussion. Once past the threshold he was in his sanctuary."

Senator Wagner to Testify.

In addition to Mr. Clarke, Senator Robert F. Wagner is scheduled to testify today before the county grand jury, which has for the past week been investigating Crater's disappearance. For six years before his elevation to the Supreme Bench last April, Crater was Wagner's secretary and the two men knew each other well professionally. Senator Wagner has denied, however, that he knew anything of Crater's social life and that he endorsed him for his appointment to the Supreme Court.

Other witnesses who are expected to be present in the witness room in the Criminal Courts Building when the grand jury convenes at 11 o'clock include Arkie Schwartz, one of the proprietors of the Club Abbey, one of the night clubs Crater is said to have visited; James J. Hayes, secretary of the Cayuga Democratic Club, of which Crater was president until last April; William J. Scanlon, attorney for the Cayuga Club; Louis Lustig, an investigator in the District Attorney's office and a friend of Crater's, and representatives of a number of banks.

Today or late in the week Mr. Crain hopes to call all persons mentioned in a letter published last week which charged that Dr. Samuel Buchler, rabbi and lawyer, and others knew the whereabouts of Crater.

Some time this week Mr. Crain expects to examine a woman whose name he would not reveal but who is said to have known Crater. She is believed to be one of the night club hostesses or show girls who is said to have met the jurist at a party late in July.

Find No Clue to "Connie" Marcus.

In the meantime the police search for Lorraine Fay, who is believed to be "Connie" Marcus, another woman described as knowing Crater, has continued without success. Though a number of persons have been found who acknowledge having known "Connie" Marcus none of them has been able to assist the police in their search. In some quarters it was evident that the conviction was steadily growing that if the Marcus woman could be found the mystery of Crater's disappearance would be determined.

Chief Assistant Inspector John J. Sullivan said yesterday that the police are still "searching for the Marcus woman—and for others." Mrs. Augusta G. Mallabar of 41 West Seventy-second Street, who admitted knowing "Connie" Marcus, was examined by detectives, he said, but could shed no light on the mystery.

He said, however, that none of his men is tracing down "leads" in Maine.

A new circular with the photograph and description of Justice Crater, and bearing the announcement of the city's $5,000 reward for information leading to the whereabouts of the missing jurist, was circulated yesterday by the Police Department. In the first circular, issued Sept. 8, no reward was offered.

ACTS ON FOUL PLAY THEORY.

Kennebec Prosecutor Orders Inquiry Around Crater Camp.

Special to The New York Times.

AUGUSTA, Me., Sept. 21.—Suspicion that Justice Joseph Force Crater of the New York Supreme Court, who disappeared in New York Aug. 6, was a victim of foul play in Kennebec County, where the Crater Summer home is located on Belgrade Lake, was expressed by County Attorney Frank E. Southard tonight.

He said that District Attorney Crain of New York in a letter which he received recently had directed his attention to the possibility of a crime.

It is probable that Mrs. Crater, wife of the missing justice, and others will be summoned before the Kennebec County grand jury, which will convene a week from Tuesday to answer questions regarding the disappearance.

Captain Joseph F. Young Jr., deputy chief of the State Highway Police, will visit the Crater camp early tomorrow to question Mrs. Crater and other members of the household. Captain Young will be empowered to search the camp and other camps and homes in the vicinity as well as hospitals at Waterville, Farmington, Augusta and several small towns and villages for any trace of the missing man.

Great Pond, head of the chain of Belgrade Lakes on which the Craters have made their Summer home for fifteen years, may be dragged for the jurist's body.

INSISTS ON SECRECY AT MARTIN HEARING

Untermyer Writes Washburn Illegal Disclosures Threaten to Undermine Law.

PRESSES FOR COURT TEST

But County Judge Has Nothing to Fear From Stock-Deal Testimony, His Counsel Asserts.

Samuel Untermyer, counsel to County Court Judge George W. Martin of Brooklyn, reiterated yesterday his demand that Watson Washburn, Deputy Attorney General, promise not to make public Judge Martin's testimony before him until the right of the Attoney General's office to do so has been tested in court.

Mr. Untermyer, in a letter to Mr. Washburn, declared that the statements emanating from the office of the Attorney General places his client "in a false light of misleading publicity."

Judge Martin's connection with three companies that failed, with considerable losses to a number of investors, has been under investigation by Mr. Washburn's office for some time. Mr. Washburn, head of the office at 74 Trinity Place, refused on Saturday to entertain any agreement for secrecy.

Mr. Untermyer wrote in part:

"Notwithstanding the contrary impression that has been persistently sought to be created in the public by the flood of published interviews emanating day by day from your office, there is not and has at no time been the slightest disposition on the part of Judge Martin to evade or delay the examination. In that spirit I have offered, and hereby repeat the offer, to proceed with the examination on Thursday, if your office will agree not to publish its version of the testimony until the court has decided upon its right to do so.

"I am taking this stand not so much in the personal interest of Judge Martin (to whom it would be largely immaterial if your office would publish the testimony itself instead of its peculiar versions of it) as in the public interest and the proper administration of the law, which I construe as imposing secrecy upon the Attorney General. I claim that his illegal practices are destroying the efficiency of a wholesome law.

"Meantime, may I not suggest that you put a stop to these efforts of your office of placing Judge Martin in a false light by misleading publicity. He has never refused to submit to examination."

ACCUSES VARE MEN OF PARTY TREASON

Waters, Pennsylvania Auditor General, Assails Failure to Support Pinchot.

Special to The New York Times.

PHILADELPHIA, Sept. 21.—Charles A. Waters, auditor general of Pennsylvania and long active in the Vare Republican organization of Philadelphia, charged the organization today with political treason for its failure to take a public stand in support of Gifford Pinchot, Republican nominee for Governor.

He declared that John J. Raskob, chairman of the Democratic National Committee, was working with elements supporting John M. Hemphill, Democratic wet Gubernatorial nominee, in an effort to "break down the Republican party in Pennsylvania and thereby weaken it for the next national contest."

If the Philadelphia Republican organization fails to aid the whole Republican ticket in the coming campaign, it will, in its desire for reprisals, play right into the hands of Mr. Raskob and his Democratic cohorts," said Mr. Waters.

He asserted that the prohibition issue was being used as a mask behind which "disgruntled Republicans, Raskob Democrats and a few sincere wets are holding up the tottering banner of the Liberal party in an effort to overthrow the will of the people of the State as expressed in the recent primary election."

Mr. Waters's statement followed efforts of Mayor Mackey to bring the Vare organization into line for Mr. Pinchot.

WET PLEA IN PARTY PAPER.

Mrs. Treadwell Asks Repeal in New Albany Republican Organ.

Special to The New York Times.

ALBANY, N. Y., Sept. 21.—The Albany County Republican, a new publication, will be issued here tomorrow and besides the official program of the State convention which takes place Thursday and Friday, will bear an announcement from Mrs. George Curtis Treadwell, Albany society woman and Republican candidate for Representative in Congress from the Twenty-eighth District, in which she advocates repeal of the Eighteenth Amendment, and a substitution of governmental control of alcoholic beverages.

It is regarded as significant that the announcement of Mrs. Treadwell's stand should appear in the official paper issued by the Republican county committee, when the chairman, Isadore Bookstein, has refused to commit himself on the prohibition question.

TOUR FLIERS CROSS A MOUNTAIN RANGE

Also Buck Headwinds in Hops From Casper and Cheyenne to Denver.

RUSSELL MAINTAINS LEAD

Colorado City, in Two-Day Air Fete, With Coste Due Today, Extends Warm Welcome.

From a Staff Correspondent of The New York Times.

DENVER, Col., Sept. 21.—Despite headwinds which somewhat cut their speeds, the thirty planes making the sixth annual national air tour arrived here without mishap this afternoon after traveling over the wildest and ruggedest country thus far traversed by the long aircade.

Lieutenant Harry L. Russell, in his tri-motored Ford, successfully retained his slender lead.

Although practically every plane was heavily loaded, the eighteen contestants took off on the high fields at Casper and Cheyenne in good form and came booming along over mountain crags and broken table lands where a forced landing would have been almost certainly disastrous. The performance of the ships on the 6,200-foot field at Cheyenne, the highest point reached on the tour, was particularly notable.

During the morning hop of 144 miles from Casper to Cheyenne, the route of the competing ships was directly along the Laramie range of the Rockies. To clear the 9,400-foot range comfortably it was necessary for the fliers to mount in a long oblique line to 12,000 feet, but some of the smaller ships found it necessary to detour about the range.

After lunching at Cheyenne the airmen came down hill all the afternoon, although the evening found them lined up on the municipal airport here, still a mile above sea level. They were greeted here by one of the most enthusiastic crowds of the tour, as this city is having a two-day air festival.

This morning a State air tour of seven days ended here, and after the ships in the National Air Tour leave here tomorrow Captain Dieudonné Coste and Maurice Bellonte are scheduled to stop on their good-will tour of the United States.

The night scores for the leading ten as far as Denver were announced as follows:

Plane and Motor.	Pilot.	Point Total.
Ford, 1 Wasp, 2 Whirlwinds	Harry Russell	40,498
Waco, Whirlwind	John Livingston	38,332
Waco, Whirlwind	Arthur Davis	37,933
Ford, 3 Wasps	M. E. Zeller	37,566
Curtis Kingsbird 2 Whirlwinds	Walter Beech	37,043
Bellanca, Whirlwind	Geo. Haldeman	36,688
Bellanca, Whirlwind	J. W. Smith	32,746
Cessna, Warner	E. Schneider	32,538
Travelair, Whirlwind	Truman Waldo	29,491
Waco, Kinner	Les Bowman	29,416

FRANCE PAYS TRIBUTE TO ADER, AIR PIONEER

Minister, Dedicating Monument at Birthplace, Calls Him the Father of French Aviation.

Special Cable to THE NEW YORK TIMES.

PARIS, Sept. 21.—Thirty-three years after Clement Ader made his first flight in an airplane of his own invention in the presence of officials a monument to his memory was dedicated today in the town of Muret, his birthplace, near Toulouse, by Laurent Eynac, the French Air Minister.

Paul Landowsky is the sculptor of the monument, in white marble and representing Ader studying the flight of a group of storks. Above is the figure of a nude winged man ready to plunge into the air.

Recalling the public funeral with which the French Government honored Ader in Muret on May 6, 1925, M. Eynac declared it was befitting that "the State again today testifies to its recognition and admiration of an engineer with limitless vision who foresaw the future domination of space and whose prodigious experiments finally enabled the first human flight. I bring the homage of the government to the memory of the illustrious father of French aviation."

Clement Ader was born in Muret in 1841. As a child he was often scolded for pausing so long and frequently to study the flight of birds, and it is said that he was obsessed throughout his life with the idea that men should fly as well as birds. At 13 he came home limping and bruised after jumping from a rock overlooking the Louge, a tributary of the Garonne, in order to see whether the dress he had fashioned for himself with sleeves shaped like a bird's wings would support him in the air.

He made his first flight in a machine he called the Eole on Oct. 9, 1890, and made a flight of 300 meters [about 985 feet] in 1897 at Satory camp in the presence of a military commission headed by General Mercier.

HOTEL GOTHAM
Fifth Avenue & 55th St.
New York City
"One of New York's Finest Hotels"

MAGNIFICENT suites now being leased on long and short term leases. ¶ Exceptionally large rooms and high ceilings are features of these apartments. ¶ Rooms will be decorated and furnished to suit tenants. ¶ These accommodations are offered at rates lower than those of any first class hotel in the city.

Annual Rentals from
$3600 to $5000 for two room suites
$4800 to $6000 for three room suites

Moderate Transient Rates on Rooms and Suites

East of the Park

Schanz Inc. is now at 745 Fifth Avenue, on the Plaza, because a study of Schanz patrons showed this location the most convenient for the greatest number.

Here the gentlemen whose patronage has given Schanz his supremacy in custom made-to-measure clothes may select apparel under conditions of privacy and convenience unknown among tailoring establishments up to this time

SCHANZ INC.
745 FIFTH AVENUE
AT 58TH ST., NEW YORK

Childs
THE NATION'S HOST FROM COAST TO COAST

THE CAVE MAN

Gilbert K. Chesterton, the eminent author, once said that if the cave man could have invited his chosen bride

To a feast of potatoes with plenty of good butter on them,

"The heart of the maiden would have melted even as the butter on the hot potato."

In other words, there would have been no need for a club, could he have taken her to CHILDS.

Among Today's Specials

Roast Fresh Ham, Apple Sauce and Mashed Potatoes

Broiled Lamb Chop with Hashed Browned Potatoes

Breaded Veal Cutlet, Tomato Sauce and French Fried Potatoes

THE CORNER SHOP

Here is a chair that will blend beautifully into an 18th Century living room. Reproduction of an English mahogany bergere $109.00

SEVENTH FLOOR
MACY'S
34th STREET & BROADWAY

WEEKLY TO EUROPE
IN THE LUXURY OF LEISURE
LLOYD CABIN LINERS

KARLSRUHE Sept. 26 — STUTTGART Oct. 9
YORCK Oct. 5 — BERLIN Oct. 16

NORTH GERMAN LLOYD

57 Broadway, New York City, Telephone Bowling Green 3890, or your local agent

YOUR Direct Advertising is "Pinch-hitting" for your salesmen before and after their calls in person. Be sure that it makes the same good impression that they do. We can help you make your Direct Advertising distinctive and Effective.

ISAAC GOLDMANN COMPANY
Founded 1876 PRINTING of Every Description
80 Lafayette St., N.Y.C. WORTH 6080

HOTEL Sevillia
117 W. 58th St.
at 6th Av. Central Park
Furnished Apartments
2 Rooms $150 Per month
3-4 Rooms $175 Per month
Also unfurnished apartments at very attractive rentals. Complete hotel service. Excellent cuisine.
Telephone Circle 5390

FEDERAL TAX INQUIRY ON HEALY IS WIDENED

3,000 Deposits and Checks of Tammany Leader Will Be Studied by Grand Jury.

EWALDS FIGHT INDICTMENT

Will Move This Week to Have Office-Buying Charge Thrown Out on Technicality.

TOMMANEY IN COURT TODAY

Must Plead With Healy to Charge of Selling Magistrate's Post—Mail-Fraud Trial to Go Over.

Every deposit made by Martin J. Healy, Tammany leader of the Nineteenth Assembly District, and every check he drew in 1927, 1928 and 1929 is being traced by Federal investigators in an effort to find further indictments against Healy for income-tax evasions, it was learned yesterday. The transactions of Healy, who has already been indicted for failing to file an income tax return in 1927, with his banks in the three-year period total approximately 3,000 deposits and withdrawals and will take a month at least to investigate, it was said.

For this reason and others, additional indictments against Healy, which had been considered possible this week, will not be found by the present term of the Federal grand jury, but the investigation will "undoubtedly" be carried over into October, it was authoritatively stated. Due to Jewish holidays on Tuesday and Wednesday and to the Republican State Convention in the latter part of the week, it is not expected that the grand jury will take much testimony this week.

Healy Associate Called.

Today, however, Alvin McK. Sylvester, Assistant United States Attorney, will continue with the presentation of the testimony of Herman Bitterman, a real estate dealer, formerly connected with Healy's Cayuga Realty Corporation, and one of two men who were with the late Magistrate Andrew Macrery just before his sudden death in a doctor's office in August, 1929.

Mr. Bitterman, together with Andrew B. Keating, Tammany leader of the Thirteenth Assembly District, had held a business conference with Magistrate Macrery on the afternoon of his death.

In addition to Mr. Bitterman, whose testimony will probably be confined to his business relations with Healy, another witness before the Federal grand jury this week will be Felix Solomon, treasurer of the Cayuga corporation.

While the Federal grand jury is pushing its investigation of the Healy end of the Healy-Ewald case the extraordinary grand jury ordered by Governor Roosevelt, which last week found indictments against former Magistrate George F. Ewald, his wife, Healy, and Thomas T. Tommaney, Healy's right-hand man, on charges of office buying and bribery, will convene again on Wednesday to consider the possibility of another indictment against Healy and to take up other charges of office buying. Richard L. Morris, a foreman of the grand jury, said yesterday that he did not know whether or not the grand jury, before reconvening, would ask Supreme Court Justice McCook for instructions as to how much further it can go.

Tommaney and Healy Plead Today.

This morning Tommaney and Healy are to be arraigned before Justice McCook on the indictments found last week and will probably be released in bail of $2,500 each.

Tomorrow or later in the week I. Nicholas Gordon, attorney for the Ewalds, is expected to file a motion to dismiss the indictment charging them with paying Healy $10,000 to procure Ewald his magistrate's post, on the grounds of "lack of competent evidence." The motion will be presented to Justice McCook, but Mr. Gordon himself said yesterday: "I don't think it will be seriously entertained."

The trial of Ewald for mail fraud in connection with the dealings of the Cotter Butte Mines, Inc., which has been postponed several times because of Ewald's implication in other charges being investigated by other agencies, will be postponed again today, when it was scheduled to commence in Federal court, it was learned.

Meanwhile Samuel Seabury, appointed referee to the Appellate Division more than three weeks ago to undertake an investigation into the minor judiciary of Manhattan and the Bronx, prepared to name an assistant and the date for the commencement of his inquiry as soon as he could confer with Presiding Justice Victor J. Dowling. Mr. Seabury said he would make public a statement tomorrow or Friday.

Public Notices

Daily $1.00 an agate line. Sunday $1.20.

The New York Times keeps a permanent list of all missing persons advertised for in its Public Notice columns.

THE FOLLOWING NAMES OF MISSING PERSONS WERE REPORTED IN THIS COLUMN DURING THE PAST WEEK:

Borofsky - Burakowski, Helen | Brooks, Hazel Agnes | Cohen, Nathan | Davis, Albert C. | Linderman, Mr. J.

LADY GOING SAN FRANCISCO CAN CUT expenses as companion to lady. Z 2083 Times Annex.

G. Z. ALL IS FORGIVEN, COME HOME at once; parent and wife are very ill. FATHER.

FOR SALE—2 SEATS, METROPOLITAN Opera, Monday nights, BB orchestra, season. F 510 Times.

OPERA SUBSCRIPTION, SELL 2 SEATS, fourth, orchestra; Wednesday evenings. L 133 Times.

GRAIN DEALERS, CONGRESSMEN, SOcialists invited debate communism, capitalism; Friday. Geo. Hiram Mann.

J. ELSIE H., CAN'T GO ON WITHOUT you. Please come home tonight. JIM (husband).

AMERICAN GENTLEMAN, YOUNG, GLASgow, Scotland, for 9 months; execute commissions. L 497 Times.

WOMAN MOTORING FLORIDA ABOUT September 24th, take woman passenger. L 54 Times.

TWO OPERA TICKETS, FRIDAY NIGHTS, for season; A 114-116 Orchestra Circle, best seats in house. X 2695 Times Annex.

FOR SALE, 2 SEATS, 7TH ROW ORCHEStra, alternate Friday evenings; season; Metropolitan. L 59 Times.

GENTLEMAN, SOCIALLY CONNECTED, desires to accompany couple going abroad as secretary for expenses. F 396 Times.

WANTED TWO ORCHESTRA SEATS, ODD or even, Thursday evening, Philharmonic concerts. Walter C. Korn, 1,776 Broadway, Room 2303.

MY WIFE, CENCETTINA LA TORRE, Sept. 16 left my bed and board; not responsible for debts. JOHN LA TORRE, 303 West 30th.

GENTLEMAN MOTORING HOLLYWOOD Friday take gentleman, couple; references. Phone Monday, Penn 3532.

NOTICE IS HEREBY GIVEN THAT I will not be responsible for any bills contracted by my wife, Margit Wirtsen, 159 West 75th. ERNST WIRTSEN.

CREDITORS PLEASE NOTE—MAX FRIEDlander, 307 West 38th St., is about to purchase stock and fixtures of M. Wagman, 230 West 39th St.

LADY, CHRISTIAN, ECONOMICAL, Winter abroad, November, seeks congenial lady traveler (35); companionship, share expenses. Z 2055 Times Annex.

STAMOOLIS & AFENTIS, INC., HEREBY serves notice of the fact that it has sold its grocery business at No. 7,211 13th Av., Brooklyn, N. Y., to Nick Sarides and Constantine Lask.

ANY ONE KNOWING ANYTHING CONcerning will of Isaac Samuel, deceased, late of Newark, N. J., communicate Samuel Katzin, Administrator, 68 Mulberry St., Newark, N. J.

MOTHER DESIRES INFORMATION HELEN Boroeski, or Burakowski, born October 16, 1919, Bellevue Hospital. Placed in St. Joseph's Home. OTTO G. KUKLINSKI, attorney at law, Humboldt Bank Bldg., San Francisco.

TAKE NOTICE THAT SOL KRATTER AND Henry Weinstock, doing business as Acme Carpet and Linoleum Co., 4,260 Broadway, New York City, made a deed of trust to Clarence M. Davis. All creditors having claims should file same with Clarence M. Davis, attorney, of 342 Madison Av., Borough of Manhattan, city of New York, by not later than Sept. 29, 1930, as distribution will be made immediately thereafter.

ADDRESS OR HEIRS WANTED OF:
BELL, Archibald, wife Elizabeth, resided New Jersey 1860; had son, Charles.
CARNDUFF, Mary, nurse, resided 420 West 20th St., New York, about 1917.
PARKINSON-BODLEY, Benjamin F. Parkinson, born Natchez, Miss., 1819, married Eugenia Bodley, born Baltimore, Md., 1830.
ROURKE, Patrick, Jane, brother, sister, came from Drogheda, County Louth, before 1870.
SHEVLIN-BRENNAN, Patrick Shevlin married Susan Brennan; resided Banbridge, Down, Ireland, 1865.
Apply JOHN J. DWYER, 40 Wall St., New York. Telephone Andrews 1136.

POE'S DUAL TALENT SHOWN IN HIS SKETCHES, NEWLY FOUND.

MRS. SARAH E. SHELTON.

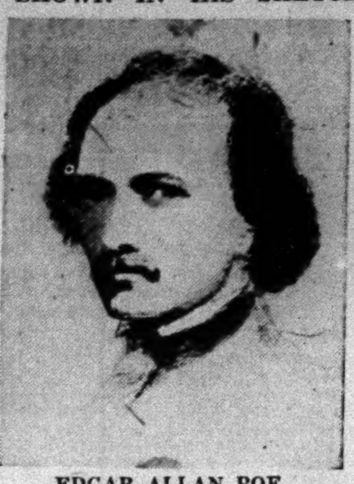
EDGAR ALLAN POE.

VIRGINIA CLEMM.

Reproductions of three pencil drawings, by Edgar Allan Poe, lately brought here from Europe and authenticated by Dr. T. O. Mabbott. The self-portrait is regarded as the most satisfactory likeness of the poet-author showing him during his prime of life.

3 PORTRAITS REVEAL POE'S GIFT AS ARTIST

Continued from Page One.

by the poet and the Poe shrine has a landscape attributed to the poet.

Regarded as Products of Talent.

"But the present group of pictures places an entirely new aspect on Poe's drawing; I confess that before seeing the pictures I feared the worst—a self-portrait would have a certain sentimental interest however bad. But happily, whatever may be said by those who are qualified critics of art, any layman can see that Poe's drawings have real feeling, and a certain charm that could come only from a man of respectable talent. Actually, Poe was evidently far more gifted than some of the professionals who made our other portraits of him; his own picture of himself is one of the most satisfactory that has come down to us."

Despite the diligent research which has been carried on for decades into all aspects of Poe's work, these portraits have been unknown to scholars. A short time ago they were brought to Gabriel Wells in Europe by an elderly American who had made his home for many years in Italy. The owner said that they had never been out of the possession of his family since they were received by an ancestor, Henry O'Reilly, as a gift from Poe himself.

O'Reilly, who was born in Ireland in 1806, came to this country with his father in 1816, learned the printer's trade in New York and subsequently became a journalist here. He was a friend of the literati of the day, and Poe is said to have visited him often at his home in Washington Heights.

Mr. Wells immediately obtained the drawings and sent them to this country for investigation. They were submitted to Dr. Mabbott, who is assistant professor of English at Hunter College and a member of the advisory board of the Poe shrine in Richmond, Va. After careful study Dr. Mabbott pronounced them the work of Poe.

Pictured in Prime of Life.

The self-portrait of Poe is "in one way the greatest find of all," Dr. Mabbott declared. "It represents him in his prime; the date is probably late 1845, for when the picture published in Graham's for February, 1845, was made, late the year before, Poe was without mustache. It not only represents him at his prime but the self-portrait is the most satisfactory picture we have of him at this period, the excellent late pictures showing him broken and worn.

"In this he has given us with surprising skill for an amateur what the author of 'The Raven' thought he looked like. The resemblance to Hawthorne, though no doubt accidental, is striking, but most of all one is impressed by the determination that was one of the most admirable traits in his mixed character. There is something of the wolfish quality Poe wrote of to his friend F. W. Thomas about this time—it is the author of the successful 'Raven,' Mr. Poe, the poet, meditating the sketches of the literati, somewhat savagely—at the very height of his powers.

"The large portrait of Mrs. Shelton vindicates the taste of the poet in feminine beauty; this sweetheart of his youth, whose loss inspired 'Tamerlane' and the re-engagement to whom in the last years of his life Poe said inspired 'Annabel Lee'—though some think he said it only to be polite—has been hitherto best known from a portrait made in her age, when her beauty was quite gone," Dr. Mabbott asserted.

"But the picture one rejoices most in seeing is the lovely head of Virginia Clemm Poe. It is said that the only other picture of her that is accessible was made after her death—and it is certainly a rough little sketch. But here we have her as her husband saw her—most romantic and tragic lady, the poet's best love! That is indeed a major discovery, intensely interesting alike to the biographer and special student and to every person who is interested even casually—and who is not?—in Edgar Poe. This group of portraits is a discovery upon which the finder and the public are alike to be congratulated."

SCHWAB GIFT DEDICATED.

Donor Attends Consecration of Carmelite Monastery.

Special to The New York Times.

JOHNSTOWN, Pa., Sept. 21.—The Carmelite monastery at Loretto, dedicated to St. Therese of Liseaux, made possible by a gift of more than a quarter million dollars by Charles M. Schwab, was consecrated today in the presence of about 2,000 persons.

The pontifical high mass of consecration was solemnized by Bishop John J. McCort of Altoona, assisted by four monsignori and many other priests. Brief messages were delivered by Bishop McCort and the Rev. Michael Kelly, C. S. P., of Duquesne University, Pittsburgh.

Mr. Schwab, his wife and his mother sat in the front pew of the chapel. Mr. Schwab's sister, Sister M. Cecilia, is a member of the cloistered Carmelite community.

In his address, speaking directly to Mr. Schwab, Bishop McCort recalled the Biblical story of Martha and Mary in which the former objected to the apparent idleness of her sister, who was engaged in prayer.

BACKED FOR TUTTLE POST.

Keyes Winter Endorsed by Party Leaders for Federal Prosecutor.

The New York County Republican organization, under the leadership of Samuel S. Koenig, will endorse Raymond J. Mulligan, leader of the Third Assembly District for appointment as United States Marshal and Keyes Winter, leader of the Fifteenth Assembly District, for appointment as United States Attorney, it was learned yesterday.

A vacancy in the office of Marshal was created by the death of William C. Hecht and there will be a vacancy in the office of United States Attorney when the resignation of Charles H. Tuttle becomes effective. Both appointments will be made by President Hoover.

PREDICTS 1930 GAIN IN PUBLIC WORKS

Dr. Wolman Says Federal Survey Indicates 1929 Outlay Will Be Expanded.

Special to The New York Times.

WASHINGTON, Sept. 21.—A prediction that this year's outlay for roads and other permanent improvements would exceed that of $352,436,000 in 1929 was made by Dr. Leo Wolman of the Bureau of Economic Research, discussing Federal construction detailed in a survey on "Planning and Control of Public Works," which was made public today by the Committee on Recent Economic Changes.

The survey was conducted at the request of President Hoover by the Economic Research Bureau and the Department of Commerce.

Pending governmental projects named include those pertaining to the inland waterways system, irrigation, maintenance of channels at ocean ports, grants for State highways, the ten-year program for post-offices and Federal buildings, the lighthouse and Coast Guard services, roads through national parks and national forests, new quarters for army posts, $15,000,000 in new hospitals for World War veterans, penitentiaries, fish cultural stations, custom houses, immigration stations, Indian schools, the land stations of the navy, the Alaskan Railway, the Panama Canal and the District of Columbia.

A decided shift in the nature of Federal construction expenditures from 1919 to 1929 was noted by Dr. Wolman.

"Of a total expenditure in the fiscal year from July 1, 1918, to June 30, 1919, of $716,000,000," he said, "nearly $459,000,000 was used by the Navy Department and more than $200,000,000 by the Qaurtermaster Corps of the army. In that year the Bureau of Public Roads of the United States Department of Agriculture spent only $3,750,000 on roads. By 1923 road building had become the leading item of Federal expenditure, and has continued in first place since that time."

Road building outlays, Dr. Wolman pointed out, have risen to an average of more than $90,000,000 annually since 1924. Federal aid appropriations for 1931-33 have risen to $125,000,000.

NEW JEWISH FUND BOARD.

President Says All Zionist Groups Are Represented.

Leaders of all shades of opinion representing every active group in the American Zionist movement are among the forty-one members of the board of directors of the Jewish National Fund of America, elected last week at the fund's headquarters, 111 Fifth Avenue, Emanuel Neumann, president of the fund, announced yesterday. Four vacancies on the board will be filled soon, he said.

Those chosen as representatives of the Zionist Organization of America are Robert Szold, Emanuel Neumann, Rabbi Louis I. Neuman, Nelson Ruttenberg, Bernard A. Rosenblatt, Ephraim Caplan, Abraham Goldberg, Sol Lamport, Louis Lipsky and Harry J. Kahn. Hadassah, the women's Zionist organization, is represented by Miss Naomi Flax, Miss Eudice Elkind and Miss Rachel Natelson.

The directors chosen from the Mizrachi, the orthodox Zionist organization, are Rabbi Nachman H. Ebin, Rabbi Wolf Gold, Rabbi B. W. Greenberg, Rabbi E. Inselbuch, Harry Karp, Rabbi I. M. Kowalsky and Samuel Wilner. The Poale Zion, or labor party, is represented on the board by S. Bonchek, M. Brown, H. Ehrenrech and B. Zukerman. The Zeire Zion, also a Zionist labor party, has A. Brenner, L. Glantz, A. Spierer and D. Wertheim as directors.

Others elected are Henrich Abramowitz, David Podolsky and Hyman Denelson, the Order of Sons of Zion, and Rev. Z. H. Masliansky, Louis Rimsky, Isaac H. Rubin, David Surdut, Isaac Hamlin, Joseph Weiss, Louis Segal, Miss Lea Biskin, Morris Kramer and Dr. B. Rabalsky, directors at large.

URGES CABINET BRANCH OF "HOME AND CHILD"

Mrs. Owen, in Bill for Next Congress Session, Proposes Department Headed by Woman.

WASHINGTON, Sept. 21 (AP).—Creation of a Department of Home and Child in the President's Cabinet, to coordinate education and child welfare activities, is proposed in a bill drafted by Representative Ruth Bryan Owen, Democrat, of Florida, for introduction at the next session of Congress.

The new department, probably to be headed by a woman Cabinet member, would, under the bill, "promote and foster education, home and family life and child welfare." It would be authorized to conduct experiments and surveys in health, hygiene, infancy and pre-natal care, education and training, neglect, dependency, delinquency, child labor, family housing and home economics.

Asserting that governmental attention to home and child should be on a "parity of dignity" with agriculture, commerce and national defense, Mrs. Owen announced she would introduce the bill at the December session and would press for early legislative action.

She stressed the need for amalgamating scattered governmental agencies dealing with education, the American home and its children. She pronounced the present the logical time for such a step, since the government is already engaged in far-seeing plans for consolidating Federal activities.

Mrs. Owen proposes the transfer to the new department of the following activities:

The Office of Education in the Department of the Interior, except functions relating to Alaskan interests.

The children's bureau of the Department of Labor.

Child health and home sanitation functions of the Public Health Service in the Treasury Department.

The National Training School for Boys and the National Training School for Girls from the Department of Justice and District of Columbia Welfare Board.

Child education functions of the Federal Board for Vocational Education, an independent governmental agency.

The Bureau of Home Economics of the Department of Agriculture.

Besides these specific transfers, the bill would empower the President at any time to add or transfer other governmental child care functions.

CHANGES IN FACULTY LISTED BY COLUMBIA

Many Promotions Announced Besides Addition of 27 From Other Institutions.

COURSES BEGIN WEDNESDAY

Joseph W. Barker to Be New Dean of the University's School of Engineering.

In addition to many promoted from faculty ranks, new professors in Columbia University at the opening of the 177th academic year Wednesday will include twenty-seven from other institutions in the United States and Europe, President Nicholas Murray Butler announced yesterday.

The School of Engineering is to have a new dean, Joseph W. Barker, who will succeed George P. Pegram. He was formerly head of the department of electrical engineering at Lehigh University. Frank Lewis Eidmann of Princeton becomes Professor of Mechanical Engineering, and George B. Karelitz of the Westinghouse Electric and Manufacturing Company, Associate Professor. Professor Eidmann was graduated from Stevens Institute in 1909, and has been Associate Professor of Machine Design and Industrial Practice at Princeton. Professor Karelitz was graduated from the department of naval construction of the Polytechnical Institute in Petrograd in 1918.

Lowell Pierson Beveridge, former organist and choir director at Wellesley College, has been named Associate Professor of Choral and Church Music and will undertake the development of choral and orchestral music in the undergraduate body.

Six of the new professors are from foreign universities. They are:

WILLIAM B. BOYD, Education Department, University of Glasgow, Scotland, visiting professor of education in Teachers' College.

JAN JULIUS LODEWIJK DUYVENDAK, University of Leyden, Holland, visiting professor of Chinese.

EDMOND FARAL, College de France, Paris, visiting professor of French.

STEN BODVAR LILJEGREN GREIFSWALD, Germany, visiting professor of comparative literature.

WILLIAM W. McCLELLAND, Training College, Dundee, Scotland, visiting professor of education in Teachers' College.

FORTUNAT STROWSKI, Universite de Paris, visiting professor of French.

Crawford F. Failey of Baltimore and Warren F. Sperry of New York are named Assistant Professors in Biological Chemistry. Rustin McIntosh of Johns Hopkins Hospital will be a Professor in Diseases of Children. George W. Bachman of the School of Tropical Medicine, San Juan, P. R., is to be Associate Professor in Parasitology. Samuel T. Orton of New York has been named Professor in Neurology and Neuropathology.

Bert George Anderson and Bror Eric Dahlgren will be Associate Professors of Dentistry.

Other professorial appointments are:

WILBERT LESTER CARR, University of Michigan, professor of Latin in Teachers' College.

KARL M. DALLENBACH, Ithaca, N. Y., visiting professor of psychology.

LEMUEL CROSS DILLENBACH, Rockville Centre, L. I., professor of design.

JAMES PARSONS GIFFORD, New York, assistant professor of law and assistant to the dean of the Law School.

WILLIAM L. LANGER, Harvard University, visiting professor of history.

JOHN K. NORTON, National Education Association, Washington, visiting professor of education in Teachers' College.

FRANZ SCHRADER, Bryn Mawr College, professor of zoology.

JOHN D. WILLARD, American Association of Adult Education, New York, visiting professor of education in Teachers' College.

SALO BARON, New York, professor of Jewish History, Literature and Institutions, Miller Foundation.

ALBERT JAY NOCK, visiting professor of American History and Politics in St. Stephen's College.

ELMER DREW MERRILL, director of the New York Botanical Garden, professor of botany.

URGE HOLZWORTH TO QUIT.

Friends Discourage His Running Independently in 25th District.

Special to The New York Times.

WHITE PLAINS, N. Y., Sept. 21.—There was a report today in Westchester political circles that John Holzworth, independent insurgent, who was defeated in the primaries for the nomination as Representative in the Twenty-fifth Congressional District by Charles D. Millard of Tarrytown, organization Republican, by a 3,000 majority, will decide tomorrow whether he will run on an independent ticket.

Holzworth has filed in the Election Bureau of County Clerk Decker here twenty-six affidavits alleging irregularities at the polls on primary day. He also has made photographs of alleged protested ballots and other documents which he has said he might use in case he demands a recount.

It is said several friends are urging him to drop the idea of running independently and to retire gracefully from the field for the sake of harmony during a Gubernatorial year.

WALSH URGES ACTION BY US TO 'SAVE' CUBA

Continued from Page One.

tions Assembly to the pending protocol for making changes in the fundamental statute of the World Court.

"Anything is likely to happen that may bring to a climax the present uncertainty," said Senator Walsh in his statement. "Something should be done at once to prevent the economic collapse and the political disturbances that seem to be inevitable unless an immediate, direct and absolute policy or action is undertaken by the present Cuban administration, by our government, or by the joint action of both.

"The first thing to be done, it seems to me, is to determine the course of action we should take to avert the threatened economic and political chaos that will be most harmful to Cuba and injurious to our own reputation at home and abroad. If there is a revolution in Cuba we cannot escape a share of the responsibility unless it is clear that we have left nothing undone to give Cuba the advice, cooperation and friendly assistance that she has reason to expect of us, and that we promised Cuba and the world we would give when needed."

Senator Walsh dismissed the argument that "the outs would be as bad as those now in power once they got control." Any such argument, he contended, did not relieve the United States of responsibility for assuring the Cuban people of "the right to exercise their basic privilege to declare who shall govern them."

While the present treaty with Cuba remained in operation, he held, the United States could not permit denial to the Cuban people of the right to honest elections and the rule of the majority.

"Any other course," Senator Walsh continued, "places us in partnership with those Cubans who hold the people of Cuba under what many claim to be tyrannical and despotic government, and consequently breeders of revolution. When the right of elections is denied, revolution is inevitable.

"If the Cuban question reaches the political crisis that is threatened, the American people may prepare themselves for revolutions of the most startling character. We have a duty to ourselves as well as to Cuba, and that duty requires us to avoid any responsibility for what may happen in Cuba of a most distressful character by acting now before it is too late to avoid a share in the indictment the world will make when all the facts are known as to the alleged character of the misgovernment of Cuba."

SALES MANAGER

With a record as productive ... with aims as high ... with character as fine ... as

I. MILLER *Beautiful Hosiery* and I. MILLER *Beautiful Bags*

to take national sales management of these important subsidiaries of I. Miller & Sons, Inc.

Interviews by invitation only following receipt of your letter giving complete experience.

Address Mr. Irving Miller
151 WEST 46th STREET
FOX CHASE KNITTING MILLS, INC.

SHERRY-NETHERLAND

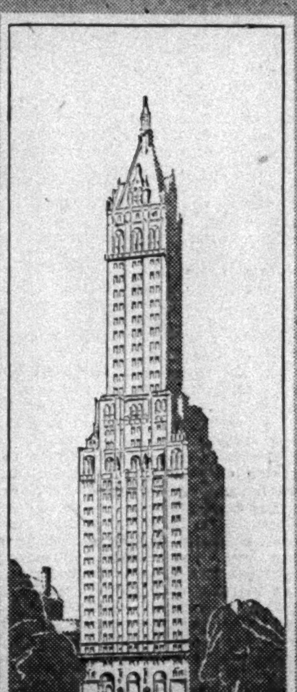

ONE NIGHT MAY DECIDE

Why not try the Sherry-Netherland when staying in town overnight? Its private-home luxury and Sherry-trained service may solve your winter's 'where-to-live' problem.

FIFTH AVENUE AT 59TH STREET
NEW YORK

AROUND THE WORLD TWO CRUISES

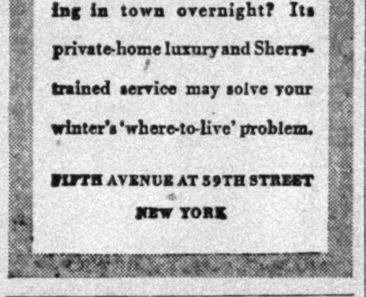

The FRANCONIA goes EASTWARD ... the cruise for those who demand the utmost ... ultra-luxurious ... along a magnificent itinerary to places never before included by a cruising ship ... to Madras in Southern India ... Belawan Deli in Sumatra. Borneo. Bali, primitive Javanese Island, without change of ship or extra cost. Other highlights are Samarang, Bangkok, Saigon, the Philippines. 138 wonder-crowded days. $2000 up. From New York, Jan. 10. Return May 28.

The SAMARIA sails WESTWARD ... another famous Cunarder ... a prodigious itinerary ... including Bali, without extra cost ... Samarang, Saigon, Bangkok. Your opportunity to encircle the world at moderate cost. $1600 up. From New York, Dec. 3; San Diego, Dec. 18; Los Angeles, Dec. 19; San Francisco, Dec. 21. Back in New York April 10.

Your Local Agent or
CUNARD LINE
25 Broadway, New York
or
THOS. COOK & SON
587 Fifth Avenue, New York

TIFFANY & CO.
FIFTH AVENUE & 37TH STREET

DIAMOND RINGS
EMERALD-CUT, MARQUISE AND ROUND DIAMONDS

Best & Co.
FIFTH AVENUE

Suburban Stores
Westchester at Mamaroneck — Long Island at Garden City

For Sub-debs and Small Women

"MA PREFEREÉ"

Germaine Lecomte's Crepe Frock With The Tunic Silhouette

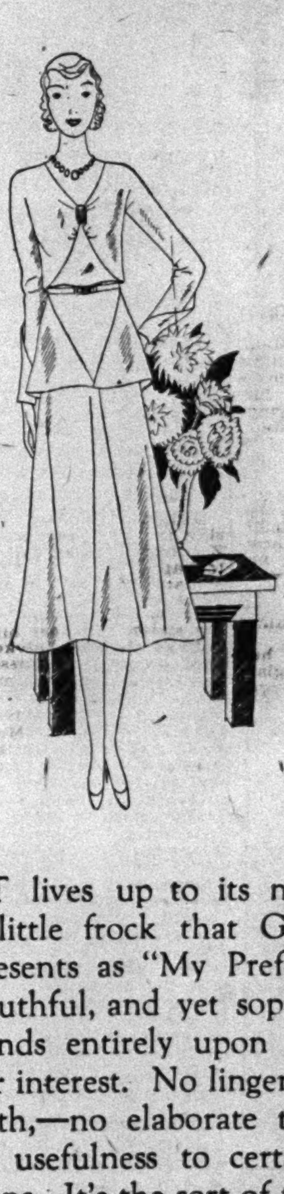

Beige or Black Crepe

COPIES 39.50

SIZES 11 to 17

It lives up to its name—this clever little frock that Germaine Lecomte presents as "My Preference". Simple, youthful, and yet sophisticated,—it depends entirely upon the diagonal cut for interest. No lingerie touches to fuss with,—no elaborate trimming to limit its usefulness to certain formal occasions. It's the sort of frock you can slip into in the morning and wear right through a busy day, with the comfortable feeling that you're appropriately dressed.

SUB-DEB SHOP—FIFTH FLOOR

America's Headquarters for Chauffeurs' and Butlers' Apparel

Chauffeurs' Suits
Of Oxford Gray Whipcord

$35

These suits are styled and tailored under our personal supervision, backed by years of experience outfitting well groomed chauffeurs.

Topcoat to Match...$37
Caps...$3.50 and $4

Send for Booklet
Prompt Service When Ordering by Mail

Brill Brothers
*Fifth Avenue at 50th Street
7th Avenue at 35th Street

*200 FEET OF PARKING SPACE

TRADE JENKINS MARK
Jenkins Bros

A brand buyers bank on

Building owners, managers, engineers, superintendents and other valve buyers bank on Jenkins "Diamond" marked valves. They know that Jenkins can be installed with confidence in plumbing, heating, fire protection and power plant service. Jenkins Bros., 80 White St., New York, N.Y.

Write for Brochure on Buildings.

Jenkins VALVES
Since 1864

Moneywise!

Some are moneywise, others—otherwise. Some spend every cent they make. Others spend—but deliberately bank part of each week's pay—just as though they never had it! Later, they find that that's the only way *to have it!*

It's the old story; money makes money! The more you have, *the more you have!*

Remember, *interest starts as soon as you start*—and $1 opens an account!

Call or write for Booklet A. The whole family will enjoy it!

CENTRAL SAVINGS BANK
4th Ave. at 14th St.
B'way at 73rd St.
Resources Over 194 Millions
4½% Interest from day of deposit to day of withdrawal

"Nevaspred"

Showing elastic side straps INDIVIDUALLY ADJUSTABLE

Takes care of the two most difficult points of a woman's figure—*hips and diaphragm*—also corrects hollow back. All-in-ones and side-hook girdles in lace, voile or batiste cover the "Nevaspred" supporting straps. Also made in step-in. *Madame Alston* will gladly advise the correct foundation garment for your figure, without charge or obligation to buy. *Booklet on request.*

Madame Alston
33 West 34th Street NEW YORK
Telephone Wisconsin 3878

A real buy!
Built in our shop
$69

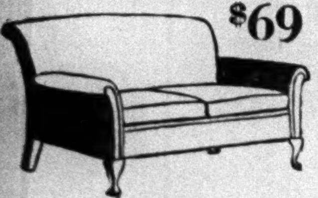

Regular little Sofa, comfortable as can be, built in our own shop. Velours, damasks or tapestries.

DOWNEY & WRIGHT
53 East 10th Street
2 doors west of Broadway—and Wanamaker's

HOTEL
TIMES SQUARE
43rd St. West of Broadway
NEW YORK CITY
1000 OUTSIDE ROOMS

Rooms with running water	$2.00
For two	3.00
Rooms with connecting shower	2.50
Rooms with private shower	2.50-3.00
For two	3.50-4.00

WEEKLY RATES
and descriptive literature on request

SCENIC AMERICA
as a French artist conceived it years ago is pictured in the scenic wall paper of that name, by Zuber & Cie., Alsace. An amazing, true conception of the landscape, the Indians and historic scenes, add piquant interest to the originality of this wall paper. Illustrations upon request. Can be ordered through your local Decorator or direct from
A. L. Diament & Co. 101-119 Park Ave., N.Y. 1515 Walnut St., Phila.

WOULD REPAY BAIL OF GASTONIA REDS

Communists Here Frown on Plan of Four of Seven Slayers to Surrender.

ASSAIL LIBERTIES UNION

Assert It Is More Interested in Saving Its Bond Than in Victims of "Class War."

The Communist party in America does not favor the surrender of Fred Erwin Beal and six others convicted in Gastonia, N. C., of the murder of Chief of Police O. F. Aderholt, it was indicated yesterday in a statement by J. Louis Engdahl, general secretary of the International Labor Defense.

The seven defendants have so far failed to present themselves in North Carolina to begin their long prison sentences following the rejection of their appeals by the Supreme Court of that State. Beal and three others have been reported to be preparing to give themselves up.

The American Civil Liberties Union reported that unless the men surrendered to the North Carolina authorities their bail would be forfeited.

Mr. Engdahl assailed Roger Baldwin, director of the American Civil Liberties Union, for seeking the return of the defendants, charging that Mr. Baldwin was more interested in the bail than in the defendants.

"The interests of the International Labor Defense are only with the welfare of the Gastonia defenders and of the whole working class," said Mr. Engdahl. "It is for this reason that the International Labor Defense sheds no tears over the alleged escape of the Gastonia defendants. If Fred Beal and other Gastonia defendants left for the Soviet Union they left of their own volition. Of course the Soviet Union welcomed them, just as it has welcomed 15,000 other class war refugees from murderous Fascist régimes in Italy, Hungary, Bulgaria, Poland and other capitalist countries.

"The International Labor Defense declares it is a question of saving the lives of the Gastonia strikers and organizers from the judicial lynching of Southern boss class justice, as against the attitude voiced by Mr. Roger Baldwin, director of the American Civil Liberties Union, of 'saving the bail,' of saving the dollars," Mr. Engdahl added.

"Mr. Baldwin does not rush into print to expose the murderous Southern chain gang system, where working class victims of capitalist class tyranny, Negro and white, are done to death; the barbarous convict labor system, that submits helpless prisoners to the savage exploitation of private profit interests, which still persists in many forms as part of the killing prison régime of Southern penitentiaries."

Mr. Engdahl disclaimed the charge that the International Labor Defense advised the Gastonia defendants to jump their bail. He also intimated that the forfeited bail money could be made good by mass contributions and that the International Labor Defense would be glad to cooperate in this direction.

ASKS TENEMENT FUND AID.

Charity Organization Society Urges Backing for Budget Request.

The tenement house committee of the Charity Organization Society yesterday urged citizens concerned with tenement sanitation to interest themselves in the amount of the Tenement House Department appropriation in the city budget for the coming year.

"Even though certain later dates are designed for public hearings on the budget, by the time such dates are reached the amounts to be allowed have become solidified, so that any important changes are difficult, if not impossible, to make, especially if they involve increases," said John J. Murphy, secretary of the committee. "During the thirty years of the Tenement House Department's existence, the general rule has been that it has been undermanned and paid at a rate below that accorded other departments.

"Each year when budget time comes around, the Tenement House Department's budget is made the target of demands for reductions in appropriations, regardless of the detrimental effect of such reductions on law enforcement and public welfare."

O'SHEA DEFENDS USE OF TEACHERS' BOOKS

School Head Says City Law Approves Writing of Texts by Members of System.

DENIES ANY FAVORITISM

Doesn't Even Know What Schools Have His Volumes—"Harvest of Royalties" Ridiculed.

William J. O'Shea, Superindendent of Schools, defended yesterday the practice under which books used in the city school system are written to a large extent by members of the system itself. He said he believed the "best people to write school books for use in New York City schools are the people who know the situation here."

A published list of textbooks written by members of the school system showed that books written by seventy officials or teachers were in use in the city schools. Among those listed as having written books in use, and receiving royalties for their use, were Dr. O'Shea, Dr. William A. Boylan, former associate superintendent and now president of Brooklyn College, and William L. Ettinger, superintendent emeritus.

Dr. O'Shea said the practice was entirely within the provisions of the city charter, Section 1,089 of which provides that school officials and teachers may write books for use in the schools. This is an exemption from the general provision that no city official may sell anything in which he is interested to the city.

"I don't know any school that uses my books," Dr. O'Shea said. "I suppose they do, but I don't keep track of them."

He characterized as "ridiculous" the assertion that no teacher or principal who hoped for promotion would improve his prospects by ordering textbooks compiled by men outside the school system.

"There is nothing, and never has been anything, irregular in anything I do or have done," Mr. O'Shea said.

Another school official said that the story of how the school officials "reaped harvest of royalties" from the books they wrote, used in the schools, was a hardy perennial, and the only excuse for its being dragged out now was the recent assertion that Martin J. Healy, Tammany district leader, had been on the payroll of the American Book Company to push its books in the public schools through his influence with teachers and principals.

PLANE CRASH KILLS MAN.

Another Is Injured Up-State—Ohio Flier Safe in Accident.

DANSVILLE, N. Y., Sept. 21 (AP).—Burton G. Thompson, 52, of this village, was fatally injured at noon today when a monoplane piloted by Arthur C. Lohman, 30, of Rochester, crashed a short distance south of Dansville airport.

Both men were brought to Dansville General Hospital, where Mr. Thompson died two hours after the accident. Mr. Lohman was painfully injured.

Mr. Lohman arrived in Dansville this morning to demonstrate the plane. He made four solo flights and then took Mr. Thompson up. The plane had gained an altitude of 500 feet before it went out of control and crashed on a farm.

WARREN, Ohio, Sept. 21 (AP).—A. M. Banks, 29, of Lakewood, Ohio, air mail pilot flying between Cleveland and New York, narrowly escaped death or serious injury today when his plane crashed on the outskirts of Warren. The plane and several sacks of mail were destroyed by fire.

Mr. Banks climbed out of the cockpit of the wrecked and burning plane just in time to save his life. He suffered burns on the legs and severe bruises.

Find Man's Body in Kill Van Kull.

The body of an unidentified man was found floating in Kill Van Kull near the Bayonne shore yesterday by members of a fishing party, who notified the crew aboard the United States Service Cutter 224. The body was removed by police to O'Brien's morgue, 240 Broadway, Bayonne. A note was found on the man, written, apparently, in Italian.

$14,301 IS PLEDGED TO M'ADOO MEMORIAL

New Appeal Issued in Drive for $100,000 for Family of Late Chief Magistrate.

The McAdoo Memorial Fund Committee, of which James W. Gerard is chairman and Walter E. Frew, chairman of the Corn Exchange Bank Trust Company, 13 William Street, treasurer, announced yesterday that a total of $14,301 has thus far been raised in an effort to establish a $100,000 fund for the benefit of the widow and daughter of the late Chief City Magistrate William McAdoo, who died last June leaving a net estate of approximately $2,000.

"Owing to the absence of so many persons during the Summer, no concentrated effort has yet been made to raise the funds required," Mr. Gerard said yesterday. "This effort will now be begun, and I appeal to the conscience, the generosity and the public spirit of the citizens of New York to make our efforts a success. Our aim is to secure $100,-00, the income of which is to be devoted to Judge McAdoo's widow and daughter during their lives and the principal, upon their deaths, to be turned over to the United Hospital Fund, a charity appealing to all creeds. In the event that we find it impossible to secure the full $100,000, we shall then purchase an annuity.

"If the citizens of New York are willing to sit by and watch these two women punished because the head of their family devoted himself to the public good, it would be a black reflection upon our whole community."

Plan Survey on Church Aid to Youth

Research on the question of what the churches of America are doing toward character building and the citizenship training of youth will be undertaken for the White House Conference on Child Health and Protection, to be held from Nov. 19 to 22, it was announced yesterday. Dr. Ray Lyman Wilbur, Secretary of the Interior and president of Stanford University, will be chairman. The research is to be undertaken by a special committee headed by Dr. John H. Finley.

WH IN THE NEW YORK MANNER

Stein-Bloch Clothes

Look for the Stein-Bloch label in the suit or topcoat you buy this Fall

STEIN-BLOCH SUITS ARE SOLD IN NEW YORK ONLY AT WEBER AND HEILBRONER STORES
FORTY-FIVE TO EIGHTY-FIVE DOLLARS

Weber *and* Heilbroner

SAYS SOVIET SOLD 7,500,000 BUSHELS

Continued from Page One.

fined to the last fortnight. Our check-up covered only that period. A more extended investigation is now necessary.

"Mr. Belitzky also says that the sales of Soviet Russia 'could not appreciably affect the trend of prices, because the turnover on the Chicago Board of Trade is 50 to 60 million bushels a day.'

"The answer is found in the course of prices during the four days covered by the sales so far identified. Those four days are Sept. 8, 9, 10 and 11. On Sept. 8 May wheat opened on Chicago at 99⅛, or 1½ cents above the previous close. The price dropped during the day and closed at 96½, or on the bottom, and down 2⅞ cents.

"During the four days the market on May wheat dropped from the opening of 99⅛ to the close on Sept. 11 at 94⅛, a decline of 5 cents. Comparable declines were registered in all the other wheat futures.

"The sales by Soviet Russia were probably not responsible for all of this drop. I do say that such sales, added to other bear factors, contributed greatly to a bear psychology which depressed the market. It is evident that something was depressing a market which was trying to rise.

"The whole matter presents several unusual aspects. Here is a foreign government selling wheat short in a market to which it can never, under any possibility, make delivery. Freight and tariff absolutely forbid delivery.

Denies Russia Has Wheat to Sell.

"This, their representatives say, is a legitimate hedging operation, but they do not seem to know by 50 per cent how many bushels they are hedging.

"Not the least striking figure of these unique operations is the fact that, so far from having wheat to sell and thus to hedge, the Russian Government is rationing its people and doling out food on food cards. No white bread is available to Russians except to children under 10 years of age. Industrial workers may have from one-half to three-fourths pound of rye bread per day, their children only one-fourth pound each day. No butter is available except to children, and only one-eighth of a pound per week to them.

"It is not my province to pass judgment upon policies of foreign governments. If they elect to sell wheat abroad at a time when they find it necessary to ration their own people and to shoot men for forging food cards, that is their business. Nor is it within my power to discern their motives in bearing American markets.

"But it is my province and my duty to expose such transactions and to insist that American institutions be so regulated as to make such transactions impossible. I hope the futures exchanges of this country, on their own initiative, will have sufficient foresight and public spirit to make such changes in their rules as may be necessary."

Exchange Opens Inquiry Today.

Special to The New York Times.

CHICAGO, Sept. 21.—The business conduct committee of the Chicago Board of Trade tomorrow will undertake a "thorough and careful" investigation of the operations of Russian grain trading interests.

Joseph W. Badenoch, chairman of the committee, returned tonight from a vacation in Wisconsin, and announced that his committee would institute a searching inquiry into the facts concerning the All-Russian Textile Syndicate of New York, the Soviet agency sponsoring short sales of wheat.

Mr. Badenoch said the business conduct committee had had the situation under consideration for a week or ten days. A meeting of the committee will take place at 3 P. M. tomorrow.

John A. Bunnell, president of the board, said he expected to receive from Secretary Hyde all the facts the government possesses, and in addition would ascertain the character of the transactions on the Chicago Exchange. Mr. Bunnell asserted that the business conduct committee had broad powers in obtaining information, and would exert every effort to make a complete inquiry.

Secretary Hyde, in calling the short selling activity of the Russians to the attention of the Board of Trade, said the government was not authorized to regulate them, and placed the "whole matter up to the conscience of the trader and the rules of the exchange."

On the other hand, members of the exchange pointed out, the grain markets are open to the world. They expressed the belief that the government should not place the responsibility on the exchange for the setting of prices or the manipulation of them. These traders said there is always a large foreign interest hedging in grain here, and some of them took the attitude that it either was legal for Russia to engage in such practices or it was not, and it was up the government to decide.

EUROPEAN MARKETS RAIDED.

Ottawa Receives Rotterdam Report of Tactics Demoralizing Prices.

Special to The New York Times.

OTTAWA, Ont., Sept. 21.—Soviet activities in grain marketing have not been confined to the Chicago Grain Exchange. Similar tactics in the grain markets of Holland, Germany and Italy were cited in recent reports received here from Rotterdam.

Soviet barley was sold this year in Düsseldorf at 6 florins, and then the market was depressed repeatedly by the dumping at stated intervals of further quantities at 5.50 florins, 5 florins and 4.80 florins until the price was demoralized and many grain importers hurt. Then the Russian supplies ceased.

In Italy the same method was followed in marketing wheat. Canada had a large export wheat trade with Italy. Last Spring the Soviet Government dumped several wheat cargoes into Italy, broke the market and closed it to Canadian wheat. After this Russian wheat exports to Italy ceased, but the Canadian trade had been disastrously disrupted.

In the Rotterdam report it is stated that Russian grain competition is not to be feared in the quantity of exports, but in the Soviet's marketing methods. The report suggests that these tactics are part of a scheme to disorganize the world's business in grain, as is being done in coal and pulpwood.

Huge Shipments Reported Abroad.

Reports a week ago of an impending avalanche of wheat and other grain from Russia which would glut the European markets caused consternation in the British market and seriously hit the American, Canadian and Argentine grain trade. According to a cable message to THE NEW YORK TIMES, it was reported in London that 200,000 tons of Russian grain, shipped from Black Sea ports, would soon be en route to Italy, and a similar quantity was believed to be destined for British ports.

Wheat prices in Liverpool plunged heavily, together with the announcement that the demand for freights had increased from Black Sea ports and the grain freight rates from Argentina and the North American ports had fallen heavily, with little or no demand.

In the Black Sea ports, the dispatches said, rates had been quoted from $3 to $3.15, representing a rise of about 37 cents a ton within a month for the short voyage. Greek and Italian steamers, which were much used before the war in Russian grain carrying, were reported as being chartered freely again with option of discharging the cargoes in Mediterranean or North European ports.

The story was circulated in London that the Soviet agencies were anxious to buy grain ships, and that in a year or two Russia might have her own fleet with which to flood the foreign markets.

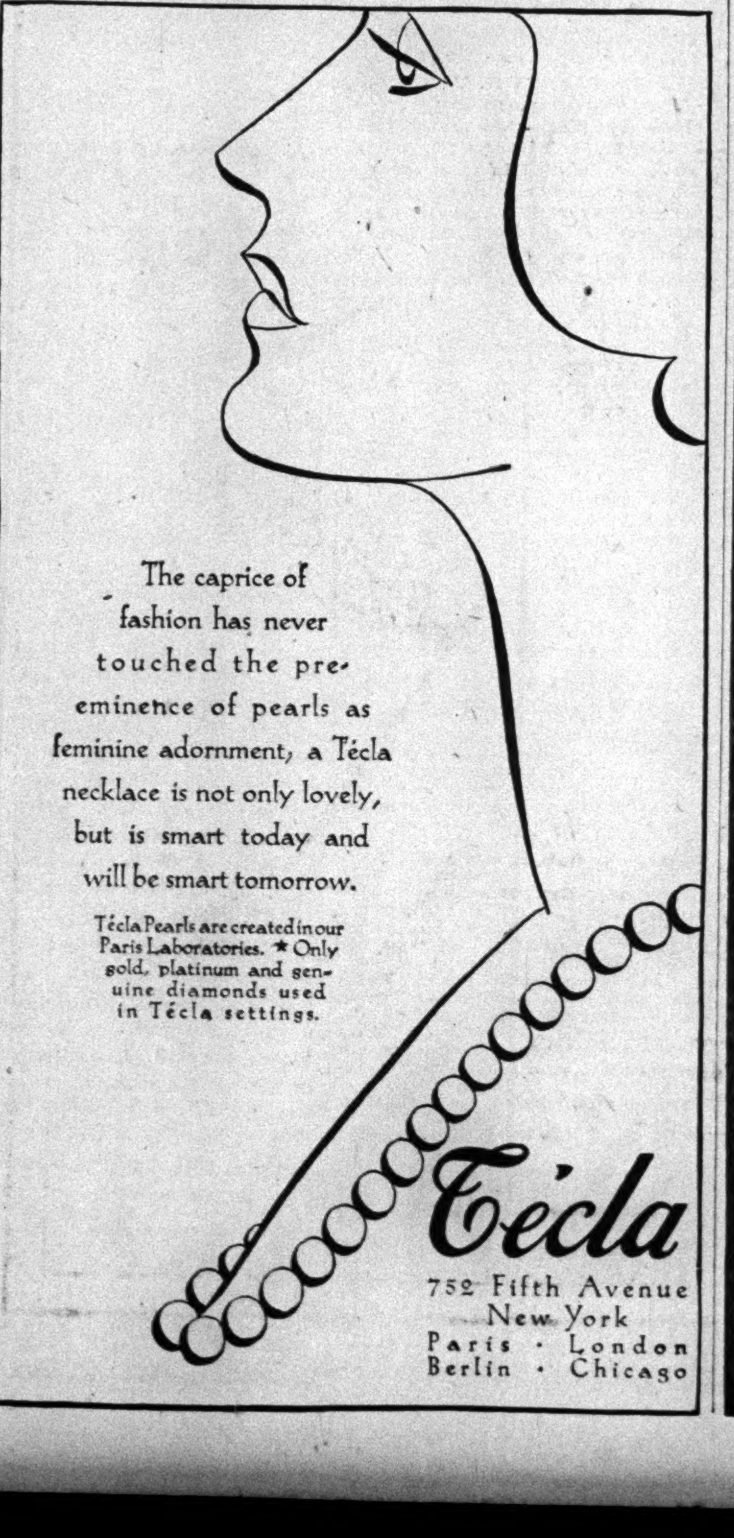

ALTMAN-WESTCHESTER Shopping Service, Mamaroneck Avenue and New York Post Road, White Plains.

B. ALTMAN & CO.
FIFTH AVE. AT 34TH ST Telephone MURray Hill 7000

Black Crepe Dresses

ACCENTED BY A TOUCH OF WHITE

From the Paris Collections

Lucien Lelong's dress is ingeniously simple. The flattering double rever front is a clever foil for the effective white vestee adorned with crystal ball buttons. Also in brown, green or wine. Copied in canton crepe at $39.

Goupy introduces a novel neck treatment in a triple row of white satin scallops. Triple rows of pointed banding form a peplum effect on the graceful skirt. Also in brown and navy. Copied in canton crepe at $59.

WOMEN'S DRESSES—THIRD FLOOR

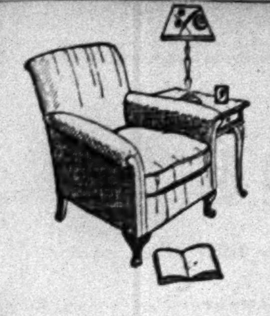

Don't Fear to Buy A $39 Chair — at Curtis

No need to stint on style or comfort, if $39 is your budget, for that chair you've been wanting. Curtis builds the Darby chair with all the hand-skill he puts into his $200 chairs . . . of the same sturdy materials . . . you really can't compare it with any chair you've seen under $60 (for $39 is the maker's price.)

At $39, to order, in your choice of Victoria cloths. Or, at $45, choose from rich Cavel velvets and rugged English-pattern tapestries.

CURTIS

maker of fine upholstered furniture

55 Fifth Avenue at 12th Street

SUSPECT IS SEIZED IN BREWERY MURDER

Man Held in Philadelphia Is Questioned 7 Hours on Killing of Dry Agent in Raid.

LESSEE OF PLANT HUNTED

Elizabeth Police Seek to Query Head of Oneida Company—Clues Found in Flat.

Special to The New York Times.

PHILADELPHIA, Pa., Sept. 21.—A man whose identity had not been disclosed up to a late hour tonight was arrested here early this morning for the murder of Prohibition Agent John G. Finiello who was slain by gunmen in a surprise attack upon six prohibition agents during a raid on the Rising Sun Brewery in Elizabeth, N. J., on Friday afternoon.

It was learned on good authority that the prisoner was placed in the central police station and that he was later removed to the office of Major Lemuel B. Schofield, director of public safety, and questioned for several hours.

In the office at the time were Director Schofield, Commander John Pennington, local Prohibition Administrator; David D. Friedman, special prohibition investigator, and several other dry agents and detectives. The prisoner later in the day was removed from the central station, but it was not known where he was taken.

Shortly afterward Mr. Friedman and a City Hall detective left the city hurriedly, and it was believed they had received valuable information from the prisoner during the questioning.

Major Schofield and Colonel Samuel O. Wynne, supervisor of the industrial alcohol division of the prohibition office here, referred questioners to Mr. Pennington, and he in turn referred them to Abe J. David, county prosecutor of Union County, N. J. There was no intimation as to whether the prisoner was Nick Delmore, the Berkley Heights (N. J.) roadhouse proprietor, who has been sought in connection with the shooting.

Special to The New York Times.

ELIZABETH, N. J., Sept. 21.—Police officials received word here tonight that the Federal authorities had seized in Philadelphia today a man named John Liebert, formerly of the Hotel Wittman in Elizabeth, in connection with the murder of John G. Finiello. Liebert, the police here said, is believed to have served as a brewmaster in the Rising Sun Brewery. They had no information as to the charge under which Liebert is held.

In the meantime the Federal prohibition authorities, aided by county and municipal policemen, were searching for Vincent S. Liotta, head of the Oneida Manufacturing Company, whom they want to question in connection with the murder. Finiello was shot down by a gang of gunmen while he and other agents were guarding eleven prisoners they had taken in the Rising Sun Brewery last Friday.

The Oneida Manufacturing Company had leased the raided plant from the Rising Sun Brewing Company, according to Abe J. David, Prosecutor of Union County, in charge of the investigation. Liotta is a resident of Elizabeth and has been missing since the raid. However, Mr. David made it clear that Liotta had not been connected with the shooting and did not participate in the attack. There is no charge against him and he is merely being sought for questioning, Mr. David said.

Roadhouse Owner Hunted.

Nicholas Delmore, proprietor of a roadhouse at Berkley Heights, who has been identified to the satisfaction of local and Federal investigators by two of the raiding prohibition agents as one of the participants in the surprise attack, is still being sought. According to Mr. David, Delmore was described by the raiders as one of the leaders of the gunmen.

Mr. David said that several of the prohibition agents saw Delmore in the party that killed Finiello. A diligent search for him is being made in Philadelphia, Camden and New York. The police of Elizabeth are sure that no local criminals participated in the attack on the prohibition raiders.

Prosecutor David also disclosed that a search was being made for Michael Duffy, an alleged underworld character of Philadelphia, and William (Blondy) Wallace, an alleged gangster of Philadelphia and Camden. Mr. David said he hoped that Duffy might be able to throw some light on the identity of a man, known to him only as "Mike," one of the gunmen who thrust his pistol under the armpit of Prohibition Agent A. E. Gaston, marched him up in front of the other agents who were lined up against the wall, and using his body as a shield in that way disarmed all the other prohibition agents.

It was "Mike," according to the Union County authorities, who identified Finiello to his slayers.

The prosecutor of Union County also wants to question Duffy on a report that he gave $10,000 to Finiello last May as protection money for a brewery in Egg Harbor.

On instructions from Chief of Police Michael J. Mulcahy of Elizabeth the police today seized a quantity of records in the five-room flat on the second floor of 61 Seventh Street, directly across the street from the Rising Sun Brewery. This flat, they are confident, was used as a lookout station by the beer racketeers. The records seized indicated that Liotta was the head of the organization interested in the Rising Sun Brewery and its products. They found copies of articles of incorporation of the Oneida Manufacturing Company, and other records the nature of which they refused to disclose.

The Elizabeth police continued their hunt for the regular tenants of the apartment, which commands a full view of the brewery and the streets leading to and by it. It contained two bedrooms completely furnished, a kitchen-dining room, a living room and bath. The police are investigating certain clues to ascertain whether or not Delmore stayed there. They are sure that orders for beer were received at the flat. Besides being furnished as living quarters, the flat contained three telephones, including a desk telephone in the living room, which was used as an office, and another instrument partially concealed in a little alcove in the same room.

The police believe that the second telephone was connected directly to the gate of the brewery because they found it marked "Gate." They found the third telephone on a desk in the dining room. When the police entered the flat the receivers of both the desk telephones were off the hooks, indicating that those using them had broken off their conversations precipitately and disappeared.

The police learned that the flat was rented by the owner, whose name they did not disclose, to a man and woman for $35 a month. The police withheld the name of the tenants. The owner declared that the rent always had been paid regularly and that he did not know what was going on in the flat.

The Elizabeth police are now strongly of the opinion that the beer ring included several women.

A police guard was still stationed at the brewery today, while the place was visited by hundreds of curiosity seekers, some coming from distant places by motor car. Prohibition agents were coming and going throughout the day.

Chief Mulcahy predicted that the closing of the Rising Sun Brewery would mean the end of the beer racket in Elizabeth. He said the police understood that Prohibition Agent Finiello had been marked by gangsters in retaliation for a raid he led on a Camden brewery. Chief Mulcahy expressed the belief that the dead prohibition agent was above reproach in his enforcement activities, and that as a result of the war he waged on the beer racket its operators were determined to do away with him.

The police denied that two prohibition agents in the raiding party had been kidnapped. They were reported missing immediately after the raid, but they quickly reappeared, according to Chief Mulcahy.

VON GRONAU AT POTSDAM.

German Atlantic Fliers Will Be Received by Hindenburg Today.

Special Cable to THE NEW YORK TIMES.

POTSDAM, Germany, Sept. 21.—Captain Wolfgang von Gronau and his three companions on their flight from Germany to America arrived here with their transatlantic plane from Hamburg at 4 P. M. today and landed before the airship station in an open lane of water surrounded by thousands of sailboats, canoes and rowboats, the occupants of which cheered lustily.

The fliers were received by local officials and a number of prominent fliers, including Captain Koehl, who flew across the Atlantic in the Bremen. Tomorrow Captain von Gronau, Edward Zimmer, Franz Hack and Fritz Albrecht will be received by President von Hindenburg and Chancellor Bruening.

WOMEN AID IN THEFT OF $40,000 IN FURS

With Two Men They Hold Up 29th Street Shop After Posing as Sunday Customers.

LOCK MERCHANT IN CLOSET

He Is Hysterical and Suffering From Camphor Poisoning When Rescued.

Flachman N. Margolis, 38 years old, a furrier with offices on the ninth floor at 245 West Twenty-ninth Street, was rescued yesterday morning by the police from a fur closet in his establishment, in which, he said, he had been locked by two men and two women who had held him up and robbed him of furs with an estimated value of from $40,000 to $50,000.

At about 11:30 yesterday morning employes of the fur shop of Kalkstein & Glickstein, next door to the shop of Margolis, heard moans coming from the neighboring office. They called Patrolman Fred Grubert, who in turn called for an emergency crew and an ambulance. The closet door was unhinged and Margolis released. At first he was so hysterical that he was unable to tell a coherent story. He was attended by Dr. Fallon and taken to Bellevue Hospital, where he was treated for camphor poisoning and hysteria. Later in the afternoon he went to his home at 64 Second Avenue.

Margolis told the police he arrived at his shop at about 9:30 yesterday morning to keep an appointment with a man who told him he wanted to buy a fur coat for his niece. Several weeks ago, Margolis told the police, the same man had bought a coat for a woman whom he called his wife. On both occasions, Margolis said, the man insisted upon Sunday as the only day for the appointment. The shop usually is closed on Sundays.

When Margolis arrived, he told the police, he found the man and his "niece" waiting for him on the ninth floor. He unlocked the door and let them in. Soon after another man and woman entered, saying they were friends of the first couple. As the first couple asked to look at the more expensive furs, Margolis opened all his safes. He was trying a coat on the "niece" when the "uncle" shoved a hard object against his ribs and ordered him into the closet. The two couples then ransacked the shop.

As they were leaving, Margolis told, the hold-up men took him out of one closet and put him into the one in which he was found.

"I see you are an Elk," Margolis said the leader of the four told him. "I am an Elk, too, so I am not going to put you in the vault."

The elevator operator said he had not seen the four either enter or leave the building.

Margolis will go to Police Headquarters today to view the Rogues' Gallery in an effort to identify the men and women.

City College Branch Opens Today.

The day session of the School of Business of the College of the City of New York will make its belated opening this morning, with a record registration of 1,100 in attendance, 100 of these being girls. Eleven hundred students of the Townsend Harris High School are quartered on the third and fourth floors of the building, of which only eight stories are as yet ready for occupancy. The entire building is expected to be available for classroom work by February.

ROOM AND BATH

12.50 to 17.50 Weekly

Transient $2.50 and $3 daily

The place to live smartly with economy . . . 630 single rooms with private bath . . . Popular price restaurant . . . Luxurious reception rooms . . . *Roof garden.*

The George Washington

A Distinguished New Hotel

LEXINGTON AVE. 23rd to 24th ST.

10 minutes from Everywhere

BONWIT TELLER

FIFTH AVENUE AT 56th STREET

Sports Coats

This season the sports coat has great individuality . . . its smartness is now expressed by fitted silhouettes, unusual details, unusual fastenings and most original fur trimmings. For example, the sports coat sketched left informally follows the Russian theme with its Persian lamb trimming (245.00) and, the coat on the right has flattering, wide white caracul revers . . . 115.00

These coats are illustrated from Bonwit Teller's new collection, that definitely includes every important sports coat sponsored by Paris this season.

98.00 to 275.00

Sports Clothes . . . Eighth Floor

Sports Gloves are Varied for the Coat and the Occasion!

Our Fall collection includes types for active sports, country wear, informal town wear and travel . . . the simple swagger types every woman must include in her wardrobe . . . doeskin, pigskin, chevrette, capeskin, and, for certain occasions, kidskin!

3.50 to 6.95

Main Floor

OLD AND RARE BOOKS

Books hallowed by time and tradition — for your own library — or as a treasured gift to a bibliophile.

P. S.—And standard sets in a great range of prices and bindings.

BRENTANO'S

Any Book - Any Subject - Any Language

1 WEST 47th STREET

Phone, Bryant 5700

Fifth Ave. . at 27th St.

HATS by SCHOBLE

THE LIDO

Silk-lined

$8

LIDO is a new type of turned-down brim hat as you'll discover when you put it on. Its 2⅛ inch brim snaps crisply over your eyes and curls upwards at the back. Colors are Silver pearl, Pewter gray, Briar brown and Cypress green. $8

Hats by Schoble $7, $8, $10

Stetson Hats $8, $10

Jameson Hats $5

WALLACH BROTHERS

NEW YORK

Fifth Ave. at 42nd St. opposite the Library

53 Broadway

265 Broadway at Chambers

Broadway corner 29th

Fifth Ave. corner 28th

41st at 7th Avenue

*246-248 West 125th St

*Fordham Road corner Marion Avenue

BROOKLYN

Court cor. Montague

NEWARK, N. J.

828-830 Broad Street

TRENTON, N. J.

State cor. Broad St.

JAMAICA, L. I.

*Jamaica Avenue corner 166 Street

FLUSHING, L. I.

*Central Terminal Building

**These stores open evenings*

Hart Schaffner & Marx Clothes exclusively

B. ALTMAN & CO.

FIFTH AVENUE at 34TH STREET MURray Hill 7000

These Gay Parasols

Have Matching Bags

For those who travel in the path of the sun, we have imported from Italy these charming sets. They are of felt or leather accented by color in the most fascinating designs. If you have a penchant for the individual, you will be delighted with these unique and novel accessories.

A Novel Sunshade Folds Into Its Own Wood Case

Sets of Matching Felt Bag and Parasol, $20 to $25.

Leather Bag and Parasol, $50.

Parasols of Felt, Without Bag, $12.50 and $15.00

Trim and Compact, you may carry it anywhere. When the sun becomes too glaring for your eyes—slide a metal bar—and presto, there appears a printed glazed cotton parasol, ready to do duty as a smart protection. Imported from France. . . $6.00

Parasols—First Floor

URGE CITY WORKERS TO HELP BARE GRAFT

Backers of Norman Thomas Form City Affairs Committee—Letter Assails Walker.

APATHETIC VOTERS SCORED

Socialist Leader Says They Are "Shoulder Shruggers," Who Are Led by "General Apathy."

The formation of the City Affairs Committee of New York as a permanent organization with headquarters at 112 East Nineteenth Street was announced yesterday. The committee is an outgrowth of the Non-Partisan Committee for Norman Thomas, Socialist candidate for Mayor last year.

John Haynes Holmes, pastor of the Community Church, is chairman of the committee; Professor John Dewey, Bishop Francis J. McConnell and Rabbi Stephen S. Wise are vice chairmen; Paul Blanshard, former associate editor of The Nation, is executive director; Henry J. Rosner, research secretary, and Helen Alfred, secretary-treasurer.

The committee will function through subcommittees, with the following chairmen:

Unemployment, Heywood Broun; health, Dr. Sydney E. Goldstein; playgrounds, LeRoy E. Bowman; administration of courts, Dorothy Kenyon; State legislation, Morris Ernst; taxation and budget, Professor Joseph D. McGoldrick; transit, Louis Waldman; housing, Helen Alfred; education, Joseph Jablonower.

The committee has appealed in a letter to several hundred employes of city departments for help in an effort to expose corruption and mismanagement in the city administration.

"Mayor Walker in a public address last Thursday declared that he would welcome any investigations that were undertaken to root out wrongdoing in city affairs," the letter read. "But the Mayor and other leaders have neglected to ask the ordinary city employe to report cases in which they have been approached with bribes or political threats by outsiders.

"We would like to get your side of the picture. Have you been approached by outsiders who offered direct or indirect bribes for special favors? Has any political leader brought pressure to bear upon you for a party contribution? Do you know of deadheads on your department payroll who are drawing a salary without commensurate service? Most important of all, have you any constructive suggestions to offer concerning the reform of your department?"

Mr. Thomas found a new phrase yesterday for the majority of the electorate. He termed it "the Amalgamated Association of Shoulder Shruggers and You Can't Do Anything About It-ers." The president of the order, he said, was "General Apathy."

Mr. Thomas made this pronouncement before 100 members of the Young Circle League at 3 West Sixteenth Street. His speech was broadcast over Station WEVD.

The Shoulder Shruggers, he said, could be divided generally into three classes: Those who believe a revolution is necessary to reform the present governmental system; those who admit the evils of the system, but are willing to profit by it, and those who not only take advantage of it, but promote it. Mr. Thomas placed Mayor Walker in the second group.

"Mayor Walker is typical of those who adopt the do-nothing policy," he asserted. "Only with him it is a clever one. Can you imagine a Mayor inviting private citizens to point out the graft in his own administration so that he may stamp it out? It is a shameful declaration for a Mayor to make."

Louis Waldman, Socialist candidate for Governor, appealed for more active participation by the young in the business of government. He suggested the establishment of Socialist clubs in the various election districts. August Claessens and J. L. Afros also spoke.

BROUN THINKS FLEET HAS TOO MANY SHIPS

Candidate Declares Socialists Will Ask America to Lead in Naval Reduction.

The United States should lead in the reduction of naval armaments, independent of other nations and without waiting for international disarmament treaties, Heywood Broun, Socialist candidate for Congress from the Seventeenth District, declared last night at the opening campaign dinner at the Level Club, 253 West Seventy-third Street.

Alexander Woollcott presided, and the other speakers included Morris L. Ernst, Louis Waldman, Jacob Panken, B. Charney Vladeck and Norman Thomas. About 500 attended.

Mr. Broun said his stand on disarmament did not merely represent his personal views, but announced that a plank to that effect would be incorporated in the national platform of the Socialist party.

Mr. Waldman, the Socialist candidate for Governor, declared that the only concern of the Republican leaders appeared to be the availability of Charles H. Tuttle on the prohibition question. "Is it not significant," he asked, "that the Republican leaders fail to question Mr. Tuttle's stand on such all-important issues as the social control of utilities, unemployment and labor injunctions? Already it is evident that they are determined to conduct the campaign in New York by adroitly avoiding the vital questions which concern the welfare of the majority of our citizens, and concentrating on the vague wet and dry discussion, which can lead nowhere."

MAYOR WALKER UP-STATE.

Visit to Senator Hastings at Gilbertsville Is Kept Secret.

Special to The New York Times.

BINGHAMTON, N. Y., Sept. 21.—The supposed presence of Mayor James J. Walker at the estate recently purchased by Senator John A. Hastings near Gilbertsville, Otsego County, was veiled in secrecy tonight.

A private car upon which the party arrived in Binghamton on Friday is waiting on a railroad siding under orders to be attached to a Lackawanna train leaving here at 3:05 A. M. The party completed the trip from here to Gilbertsville by motor and is expected to return tonight.

State troopers detailed to guard the Mayor and other members of the Senator's week-end party were uncommunicative. A brother of Senator Hastings admitted tonight that the Mayor was with the party.

50
WOMRATH
Book and Gift Shops in Greater New York

Within a short walk of your home or business, a Womrath Shop. All the latest fiction and non-fiction to rent or purchase. A wide assortment of

SOCIAL STATIONERY • LEATHER GOODS
PLAYING CARDS • BRIDGE ACCESSORIES
GREETING CARDS

WOMRATH'S
LIBRARY AND BOOKSHOPS
50 Branches in Greater New York
See Telephone Book for Addresses

Fur Trimmed Cloth Coats for Autumn

by Revillon Frères, are of the type worn by truly chic women everywhere ... in line with the mode, but with lines of their own ... smart, but never obvious » » » Originals from Paris, chosen for their individuality ... beautiful copies, made on our own Fifth Avenue premises.

Revillon Frères
FIFTH AVENUE AT 54th STREET, NEW YORK
Paris Chicago London

HART SCHAFFNER & MARX
GORDIAN WORSTED SUITS ARE
$50

Setting a still higher standard in $50 suit value

When Hart Schaffner & Marx introduced Gordian Worsteds, they felt so sure of their leadership in quality, in style, in workmanship that they put a special indentification label on the sleeve

But fine as they were, the makers were not content to let them stand on their reputation. They took advantage of every reduction in costs to make them better

Flannel-soft, serge-tough, color-rich Gordian Worsted suits in the latest fall styles

WALLACH BROTHERS

NEW YORK
Fifth Ave at 42nd Street (opposite the Public Library)
Fifth Ave at 28th
265 Broadway
53 Broadway at Chambers
Broadway corner 29th
Seventh Ave at 41st
★246-248 West 125th St
★Fordham Road at Marion Ave

BROOKLYN
Court corner Montague
JAMAICA, L. I.
★Jamaica Ave at 166th
FLUSHING, L. I.
★Central Terminal Bldg.

NEWARK, N. J.
828-830 Broad Street
TRENTON, N. J.
Wallach Building
State corner Broad

★ *These stores open evenings*

Dobbs

Black Leipzig-Dyed Russian Caracul Coats Made to Your Order

575.00

A custom made fur coat ... a sleek moire caracul ... from personally selected skins ... what an inducement in this season when furs are manipulated as individually as fabrics. Yet at Dobbs the price remains the same whether you choose a model of your own taste ... or make a selection from the Dobbs collections. Custom made fur coats require only ten days to two weeks. Need we add that this is the ideal time to order your new coat?

FUR SALON—FOURTH FLOOR

FIFTH AVENUE AT 57th STREET

McCutcheon's
FIFTH AVENUE AT 49th STREET Telephone VOLunteer 1000 Reg. U.S. Pat. Off.

Blankets and Comfortables Colorful and warm

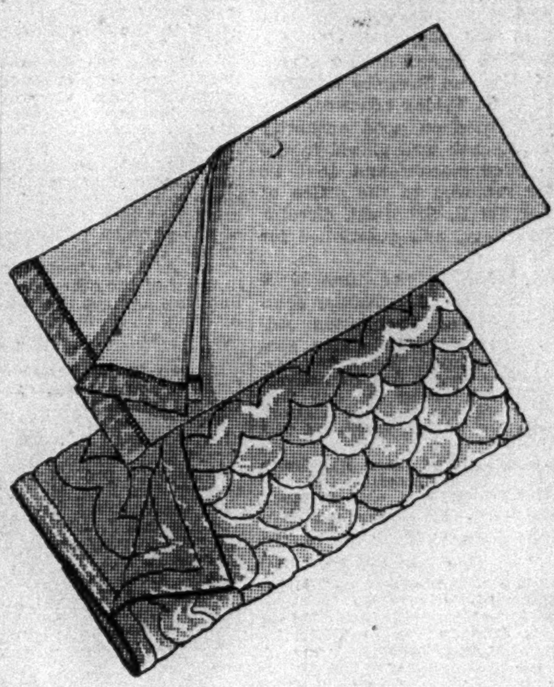

SILK or Satin Comfortables in pastel colors to complete the bedroom decorative scheme! Filled with 100% pure wool, they are light as air, warm as toast.

$10.00 to $120.00

Blankets in shades to harmonize with the Comfortables. And all-white Blankets bound with satin ribbon, in standard or "extra" lengths for four poster beds. 100% wool.

$12.50 to $65.00

MAIN FLOOR

Just arrived from Italy .. new Decorative Linens

DINNER Cloths, for refectory or square tables, Tray Cloths, Scarfs and Napkins in the new design sketched. Beautifully hand-made with reversed punto ombra embroidery, cut work and needlepoint. Luncheon Set (illustrated), 13 pieces,

$32.50

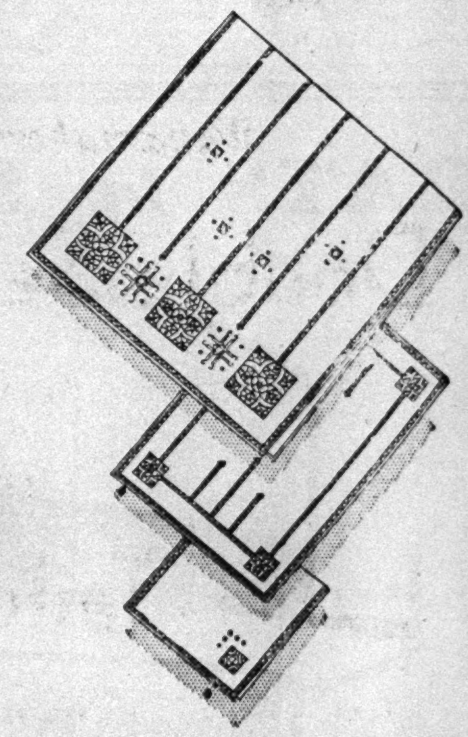

Another lovely new design on Italian Linen has stitching and needlepoint motifs. Hand-made. Luncheon sets, 13 pieces,

$18.50 a set

MAIN FLOOR

Upholstery Materials show their Fall colors

LIBERTY'S Sunset Cloth, hand-woven in Kashmir, with ombré cross stripes in soft colors. Full 54 inches wide.

$1.95 a yard

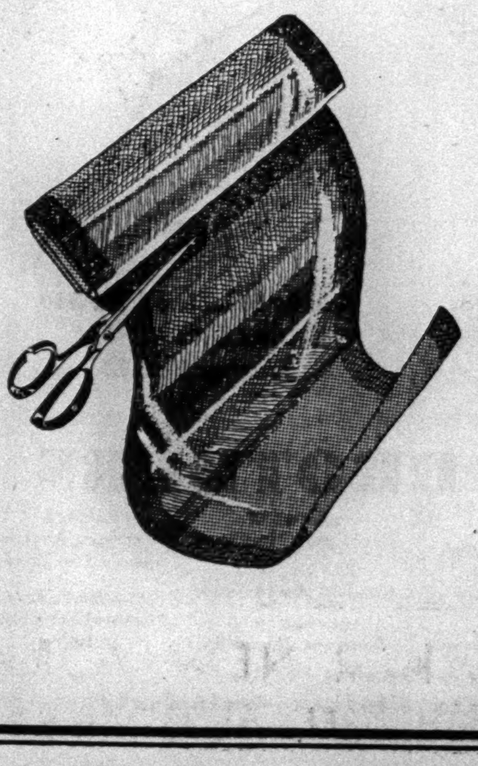

Cotton Brocade Upholstery Fabric in small designs. Range of smart colors. Very durable. 50 inches wide.

$1.75 a yard

Brixton Striped Casement Cloth and Dundee Linen feature the smartest "interior" colors. 50 inches wide.

$3.00 a yard

FOURTH FLOOR

All around Fall felts!
Hats for business—
Hats for sport—
Hats for dress—
Brown hats! Tan hats! Gray hats!

All the hats are here that any man could want and every man can wear, in shapes to fit all faces and sizes to fit all heads from 6⅝ to 8¼!

$5 starts 'em.

Our special Solights,* $10.

Stetson, $8 to $15.

Reg. U. S. Pat. Off.

ROGERS PEET COMPANY

Broadway at Liberty — Broadway at Warren — Broadway at 13th St.
Herald Sq. at 35th St. — *"Six Convenient Corners"* — Fifth Ave. at 41st St.
Tremont at Bromfield Boston, Massachusetts

OUT-OF-TOWN NEWSPAPERS
NORTH END TIMES BLDG-B'WAY 43RD ST.

ARMS CONFERENCE MAY MEET IN 1931

Leaders Expect to Call World Gathering Within the Time Limit Set by Britain.

OBSTACLES STILL IN WAY

But It Is Hoped France and Italy Will Have Reached Agreement While Nations Add War Curb.

By P. J. PHILIP.

Wireless to THE NEW YORK TIMES.

GENEVA, Sept. 21.—November, 1931, is the date which is being aimed at for the general arms limitation conference by those here who are discussing its possibilities within the time limit demanded by Foreign Secretary Henderson and the British Government. Britain would have preferred a meeting earlier next year, but appears to have agreed to accept the date, which will be after the next Assembly meeting.

For this delay there are many substantial arguments. Though the naval deadlock was removed and the principle on which limitation can be obtained has been agreed upon so far as England, the United States and Japan are concerned, the situation between France and Italy still prevents full adoption of that principle. Until an agreement has been reached between the two Latin countries which is acceptable to Britain it is felt it would be inadvisable to call another meeting of the preparatory conference.

More Active Efforts Likely.

Mr. Henderson has both in public and in private been pressing both countries toward a more active search for a solution of their opposing claims and, though the prospects of any immediate outcome from the suggestions which have been recently made are admitted to be faint, the British Foreign Minister seems to have received assurances that the negotiations will now take a more active course than during the six months since the London conference ended.

Another step which it is thought should be safely completed before the arms limitation conference can meet is an amendment to the League covenant to bring it into harmony with the Paris pact for the outlawry of war. The embodiment of the provisions of the pact in the Constitution upon which the League is founded will, it is felt, enormously strengthen the argument in favor of disarmament by constituting a new element of security for every country.

In his speech at the second meeting of the Assembly Mr. Henderson described the effect of this measure, which will be subject to close consideration during the coming week, as "tending to turn the minds of governments and peoples away from the idea of force as a legitimate means for securing national aims."

If, as is expected, amendments to the covenant are adopted during this Assembly they will still have to be signed and ratified by the various governments before they can be effective, and that in itself constitutes a good reason why the arms conference should be postponed for at least a full year and until after the next Assembly.

Further War Curb Likely.

By that time, too, it is hoped acceptance and ratification of the optional clause will be complete. The legal position of every country will then be perfectly clear. They will all have undertaken to seek settlement of all disputes by pacific means and not resort to the crime of war.

To proceed from that position to the limitation of armaments would seem not only the natural but the inevitable step.

The British Government has made its acceptance of all these measures of security conditional on a general treaty for the reduction and limitation of national armaments. In that their position is more clearly stated than that of other countries, but it is not in contradiction. Those who contend that security must precede disarmament do not believe security can come without disarmament. Therefore if no disarmament follows all these provisions for security they are, in the opinion of Britain and others, of no use whatever.

HALT ASSUAN DAM WORK.

British Contractors Blame "Incompetent" Egyptian Officials.

Special Cable to THE NEW YORK TIMES.

ALEXANDRIA, Egypt, Sept. 21.—A British contracting concern, the Sir John Norton-Griffiths Company, has suspended the task of heightening the Assuan Dam and has notified the Egyptian Government that "conditions imposed by inexperienced and incompetent officials" made continuation of the work impossible.

The government, in a communiqué issued tonight, retorts that the company was behind its schedule at the end of the first year and three days ago "appealed for financial help." The government is considering what steps can be taken to insure speedy completion of the work, which is vitally important to regulation of the Nile waters.

Sir John Norton-Griffiths when interviewed tonight said that as $2,000,000 had already been spent in the contract his only course to save further waste was to suspend work and ask the Egyptian Government for an inquiry.

"My agent reports incompetent interference from officials amounting to tyranny," he said. "I don't hold the present government blamable as it has shown a genuine wish to be helpful."

DRUMMOND SLATED FOR EUROPEAN UNION

League's Secretary General Is Most Acceptable Official for Post in New Body.

HE IS HELD IN HIGH REGARD

Appointment at Organization Meeting Tomorrow Would Calm Fears of Opposing Interests.

By CLARENCE K. STREIT.

Wireless to THE NEW YORK TIMES.

GENEVA, Sept. 21.—Sir Eric Drummond, Secretary General of the League of Nations, will be named Secretary General of the Conference on European Federation when it meets here Tuesday to organize, it was reliably reported tonight. The appointment to this post of the League official, whose record for fairness has received many tributes during the present Assembly sessions, finds favor in various circles for various reasons.

For one thing, the double duty of Sir Eric with the existing world institution and the proposed European union would serve to meet the British wishes to keep the two organizations in close contact and to calm the fears of the Swiss and others of rivalry between them.

On the other hand, his appointment would supply a solution of the problem which has been troubling the French and other zealous supporters of the federation. The appointment by a member of the League's economic section as secretary of the European commission would be liable to give it an economic flavor, which the Germans desire more than the French. If a member of the League's political section became secretary, he would give the federation a political flavor which the French, while desiring it themselves, are not keen on stressing for fear of alienating the Germans and others.

Almost all the men considered for the post have been thus handicapped by past experience, having been too much in one field. Sir Eric alone has kept in touch with all the many activities of the League and hence would not arouse objections from either side.

His wide experience during the past ten years in international affairs and the use he has made of it—Senator Scialoja of Italy having told the Assembly the other day that the Secretariat was the personal creation of Secretary General Drummond more than any one else—makes the others believe the fledgling European organization could profit much from his services.

For $47

Wanamaker's is selling

Double-Service Suits

with two pairs of trousers

or

Extra-Tailored Suits

with the refinements of custom made

that last spring cost $60

NOT old, or carried over clothing, either of the maker or by us, but actually fresh from the tailor. This is Wanamaker's plan for meeting the needs of those who want extra wear and those who prefer distinctiveness of extra tailoring.

Fabrics are unfinished worsteds, tweeds and mixtures . . . solid colors in blues, browns, grays . . . also striped effects . . . single and double-breasted models . . . sizes 35 to 46.

WANAMAKER'S—STREET FLOOR, SOUTH BUILDING

JOHN WANAMAKER NEW YORK
WANAMAKER PLACE—NINTH STREET AT BROADWAY

Boys, don't go off without one of the

BLACK SHAKERKNIT CREW-NECK PULLOVERS

—they're practically a uniform in the leading Eastern prep-schools and universities.

7.95

Sizes 10 to 16 years

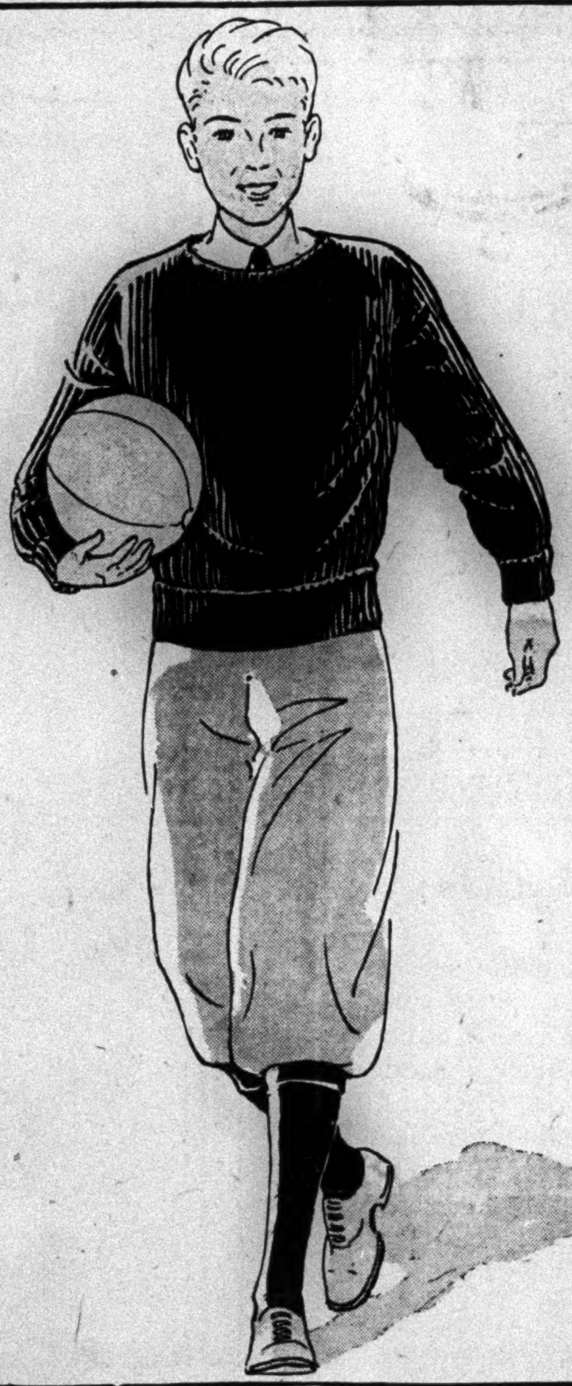

The list of essentials sent out by the school may include simply "2 sweaters" but every well-informed boy knows that *the* sweater, this year, is a BLACK Shakerknit pullover with crew neck! Best's has them, of course—you make no mistakes in style when you're school-outfitted at Best's!

SEVENTH FLOOR

Best & Co.
FIFTH AVENUE

London Office: 168 Regent Street

Suburban Stores
Westchester at Mamaroneck — Long Island at Garden City

GIMBELS
33rd & Broadway — PENnsylvania 5100

"Not a Stitch to Your Back"

THAT'S the way the newest, smartest evening gowns are made. They compromise, we admit, with a strap or two. But to all intents and purposes they are wickedly backless. With a kind of wickedness that ladies can indulge in, just as ladies indulged in shoulderless gowns in the Victorian era.

Patou inspired this T-strap back. It's done in flat crepe, spattered with tiny imitation rubies or sapphires. Black or white. Misses' sizes . . 69.50

This is Goupy's famous Monseigneur, done in Lyons velvet like the original, 79.50. Or in flat crepe, 49.50. Both in black. Misses' sizes.

Would you be very Parisienne? Then wear three or four wide rhinestone bracelets on your arm. That's what smart Paris is doing, and it is very effective. 4.69 each.

The Dresses—GIMBELS Misses' Shop—*Third Floor*

The Bracelets—GIMBELS Costume Jewelry Department—*Street Floor*

The Russian Bedtime Story

Top: The narrow band collar and the full sleeves gathered into tight bands are strikingly Russian. In tea rose, banana, or blue silk crepe. *Bottom:* The tunic length blouse and the crushed girdle are decidedly Cossack. In banana with blue trousers, blue with black trousers, or tea rose with black trousers.

$13.74

Silk Underwear Dept.—
Third Floor

MACY'S
34th ST. & BROADWAY

FRENCH FEAR SLUMP WITH TRADE AT PEAK

Returns for August Indicative of Recession After Nation's Most Prosperous Period.

RECORD OUTPUT IN SPRING

Production in Nine Principal Industries Was 44 Per Cent Above That of 1913.

RATIONALIZATION A FACTOR

Post-War Reconstruction Backed by Skillful Use of a Moderate Tariff "Unlike American."

By CARLISLE MacDONALD.
Special Cable to THE NEW YORK TIMES.

PARIS, Sept. 21.—Since many economic experts are now asserting that France may soon be expected seriously to feel the first effects of the world trade crisis, more than usual interest is being associated with a survey just completed here showing the astonishingly powerful position of French industry during what has been termed the peak period in all French industrial history.

During the period in question—March, April, May and June of the present year—production in nine principal industries was actually 44 per cent higher than the average mean figure for the year 1913, the last normal pre-war year. In other words, taking the figure 100 as representing, for comparative purposes, the level of French industrial output during 1913, the figure for the four months just mentioned was 144. For the month of July, when a slight recession was noticeable, it was 141.

Highest Level Attained.

This is the highest level of production and prosperity ever attained in the history of France and constitutes a record for which a parallel would be difficult to find.

For an explanation of this amazing situation it is necessary to study the monumental industrial reconstruction effort dating from 1918 and extending down to the present moment. Rationalization has played a big rôle and those factories which were not forced because of circumstances of war to rebuild fell into the general movement for modernization. Thus within a comparatively brief time practically the whole of the French industrial machine was renewed upon the latest lines. Add to this low labor costs and the tremendous expansion in foreign as well as domestic trade and the answer is complete.

French experts believe, however, that one of the real secrets of this success even in the face of world depression has been the care with which home markets have been preserved, fostered and protected through the skillful use of a moderate but very flexible import tariff so written that it could be modified at short notice to meet any emergency.

Call Our Tariff Different.

Such a tariff policy, the French maintain, while essentially a manifestation of that protectionism which every one nowadays condemns but nevertheless practices, should not be compared with what is called here the American indiscriminate and unyielding brand of tariff. In France, it is argued, only those industries which sorely need protection are so treated, while in the United States, according to the French, the wall is raised all along the line, with little or no consideration for the problem and the position of good customers.

Taking July as the last month of the "successful peak"—and trade returns for August would justify the assumption that French business is on the downward grade and may largely experience restraint during the Fall and Winter—the survey indicates that the most flourishing industry in so far as comparative quantity production was concerned was the manufacture of goods of which rubber is the basis. Here the output was more than three and a half times that before the war.

Motor car production in July, although it has since registered a marked drop, was six and a half times larger than that of 1913 and well over the 1929 figure. The engineering industries advanced 61 per cent over 1913, the paper output 40 per cent, the building trades 39 per cent, metallurgy 24 per cent, the extractive industries 22 per cent and the leather manufacturing industries 13 per cent.

The Single Exception.

The single exception in the situation was the textile industry, which was 18 per cent below its 1913 production and about 6 per cent less than the month of June this year.

The experts have also ascertained that France and Sweden were the only industrial countries which until the end of July maintained higher production figures than for the same period in 1928, the year immediately preceding that which marked the beginning of the present world slump. In June French production was 13 per cent higher than in 1928 and Swedish 12 per cent more, while the United States output is given as 8 per cent less, the British as 2 per cent less, the German as 13 per cent less and the Polish as 21 per cent less.

The survey then turns its attention to the labor situation and the point is emphasized that yesterday's unemployment returns showing 904 workmen in receipt of relief in all France do not reflect the real strength of the position. Most of the 904, it is explained, are really classed as permanently unemployed. The average number of jobless during 1929 was only 909, while in 1928, when France had what she was pleased to call serious unemployment—5,667 persons were on the dole.

The shortage of labor, according to the survey, exists up to the present time, forcing the government to import foreign workmen. During the four so-called peak months there were 20,000 jobs for which it was impossible to find men.

The Parkside
Gramercy Park South
NEW YORK
RATES
$15 to $22.50
Weekly
FULL HOTEL SERVICE
Gramercy 6000

SOVIET FISCAL YEAR CHANGED TO AID PLAN

Period Will Start Jan. 1 Instead of Oct. 1—Some Construction Projects Are Lagging.

Wireless to THE NEW YORK TIMES.

MOSCOW, Sept. 21.—By a decree of the Central Executive Committee and the Council of People's Commissars the Soviet fiscal year will start Jan. 1 instead of Oct. 1, as formerly. The reasons given for the change are that it simplifies the agricultural and industrial budgets.

Construction projects generally are completed in November and December, and with the year ending on Oct. 1 this created an overlapping, confusing financing plans and those laid down for the amount of work to be accomplished under the five-year plan during each year, it was held. Agriculture financing will be simplified in the same way, it is believed.

As this change comes two weeks before the end of the fiscal year, one might think the alteration was in the nature of stalling for time to complete the five-year plan. In point of fact, there are several construction projects which are due to be finished by Oct. 1, but which will not be finished. However, V. V. Kuibyshev, President of the Supreme Economic Council, which has charge of construction, denies the extra two months will be given to the five-year plan. He insists they will be an integral part of the five-year plan.

BANS MODERN-DRESS OPERA

Head of Kroll House, in Berlin, Averts a Disaster to Tradition.

Special Cable to THE NEW YORK TIMES.

BERLIN, Sept. 21.—A disaster to tradition was narrowly averted last night when Heinz Tietjen, director of the Kroll Opera House, attended a dress rehearsal of the "Barber of Seville" and discovered that his assistants had been preparing to produce a modern-dress version of Rossini's 114-year-old work. The production, which was scheduled to begin tonight, was hastily postponed until the costumes could be changed.

The Kroll is one of Berlin's three State-owned opera houses and has long been noted for its modernistic treatment of themes, but hitherto it has never come so close to offending the sensibilities of the lovers of things as they have always been.

BRITISH START TREK ON GREENLAND CAP

Leader of Air Route Party and Aide to Travel Two Months by Sledge on Inland Ice.

HARD CLIMB AT THE OUTSET

Another Group Maps an Uncharted Fjord—Quest, at Reykjavik for Supplies, to Brave Sea Ice.

By A. COURTAULD
Of the British Arctic Air Route Expedition to Greenland.

Copyright, 1930, by The Times, London, and The New York Times Company. All rights reserved.

Wireless to THE NEW YORK TIMES.

BASE CAMP, Sermelik Fjord, thirty-five miles west of Angmagsalik, Greenland, Sept. 19, via London, Sept. 21.—H. G. Watkins, our leader, has started his southern journey with four sledges, each loaded with more than 800 pounds. Traveling conditions at the outset were bad. The ice cut the dogs' feet and tore the sledge runners. The steep hill on the glacier, which we call Bugbear Bank, caused the greatest delay, and a day and a half were occupied in getting the sledges 100 yards up it.

Our coast survey party was successful in mapping from Kangerdlugsuak to Cape Dan, following Kangerdlugsuak Fjord, which had never before been penetrated by a ship. The party consisted of A. Stephenson, chief surveyor; L. R. Wager, geologist; G. S. Chapman, ornithologist, and myself.

We found that Kangerdlugsuak Fjord extended forty miles in a northwesterly direction, its head lying at Lat. 68.50 degrees N., Long. 32.35 degrees W. Many large glaciers terminated in the fjord and the icefall from one swamped our boat. The instrument box sank in fifteen feet of water and was only retrieved by a fine dive by Chapman.

Eskimos never visit this fjord, so many bears and walruses were seen at close quarters and photographed. On one occasion a bear was only just prevented from jumping into the boat. The principal branch of this fjord was named after Amdrup, the only other man to visit this coast.

A boat survey party is being organized and hopes to start soon to survey the coast southward, ice conditions permitting. A start will also be made on rigging the second airplane ready for the Winter and a hangar will be built for both. It is hoped an air party will reach Mount Forel in November. All is well.

Quest at Reykjavik.

Wireless to THE NEW YORK TIMES.

REYKJAVIK, Iceland, Sept. 20 (via London, Sept. 21).—The Quest, the supply ship of the British Arctic air route expedition, arrived from Angmagsalik today with the following message from H. G. Watkins, the expedition's leader, dated Sept. 14:

"Our southern journey will commence tomorrow. The main party will consist of J. M. Scott and myself and the supporting party of Flight Lieutenant Daeth and Surgeon Lieutenant Bingham.

"With four dog teams we intend going in toward the central ice cap station thirty miles and will then return southward, traveling down the edge of the ice cap. In this way we shall fix the distance which the mountains extend inland south of us down the east coast. We shall travel as far south as our provisions will allow and then cross the centre of the cap and travel north up the centre to the cap station. Thus we shall fix the height of the cap along its highest level.

Supporting Party to Return.

"The supporting party will turn back after a fortnight, having filled the sledges of the main party with food. The main party should be able to stay out for two months until Nov. 15. By this time we shall be getting very little daylight and probably very cold journeys. We anticipate that the first part of the route down the cap will be interesting as we shall be within sight of the east coast mountains, but the return trip will be over a monotonous flat expanse of ice in every direction."

Flight Lieutenant H. I. Cozens, one of the members of the expedition who arrived here on the Quest, says Watkins's departure was celebrated by a lively dinner the night before. Courtauld's northern coast survey party, he says, reached as far as Kangaluk-shak and then returned aboard the Quest to the base camp, which it reached on Sept. 14.

The Quest called here for some much-needed stores which were not available on the outward journey. The little vessel will leave again for the base camp on Friday, arriving there on Sept. 30, staying one day and then returning to Norway.

It is admittedly very late for this trip, but Captain Schelderup believes he can get through before the ice gets too thick. He may, however, have to land the stores at Angmagsalik, from where the members of the expedition would have to fetch them by sledges later when the sea ice is thick enough for a sledging journey.

Left London July 6.

The most recent dispatch from the British Arctic air route expedition, which set sail from London on July 6 in the Quest, Sir Ernest Shackleton's old ship, to spend fourteen months mapping an air route from Britain to Canada by way of the Faroe Islands, Iceland and Greenland, was received on Sept. 10.

James M. Scott told how he and four companions journeyed over the inland ice cap to erect a meteorological station, two of the party staying to make observations and Scott and the other two returning to the foot of the glacier after twenty-three days on the entire trip and a hard time getting past the crevasses.

LES POUDRES
COTY

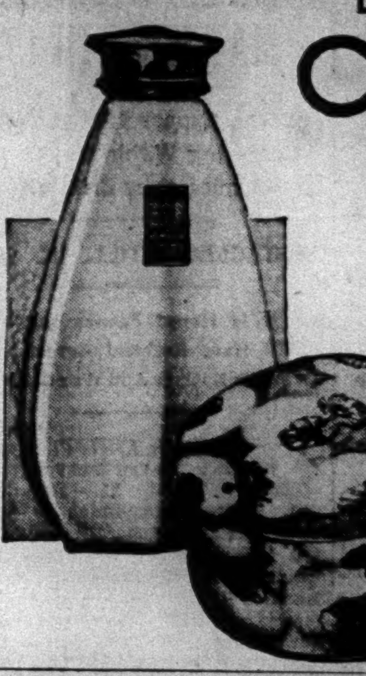

COMPLETE exquisiteness of face and body—with the supreme Coty Face Powders, the velvety Talc. Both in all Coty odeurs.

Face Powder—$1
Twelve individual shades
Talc—$1
Favoured Odeurs

HIGH ADVENTURE
is brilliantly unfolded in fine drawing in blue on warm cream by the Jouy wallpaper THE CALAIS, by Paul Dumas, Paris. In bold relief are gallant ships, stalwart fortresses and intrepid warriors for the glory that was old France. Illustrations upon request. Can be ordered through your local Decorator or direct from
A. L. Diament & Co. 101-119 Park Ave., N.Y. 1515 Walnut St., Phila.

BACK NUMBER NEWSPAPERS
HOTALING'S NEWS AGENCY 308 W. 40th St. MEDallion 3-[illegible]

THE BEST EMPLOYERS depend upon The New York Times classified columns when in need of employes for full or part time. Consult these announcements.—Advt.

STERN BROTHERS
42nd and 43rd STS. WEST OF FIFTH AVENUE

EXHIBIT AND SALE OF
RARE OLD ENGLISH
PRIZE RING
Prints

Also: SPORTING PRINTS
of the HUNT and STEEPLECHASE

Beginning MONDAY, Sept. 22nd.

AUTHENTIC old English prints of famous 19th century prize ring champions and bouts, of historic hunts and steeplechase events, by Alken, Pollard, Herring, Moreland, Sturgis, Hunt and others. These are now exceedingly rare, and widely sought by collectors and sports enthusiasts. The prices are notably moderate.

10.00 to 95.00 the print

THE PRIZE RING PRINTS: include The Broome-Hannon Fight, Randall and Turner, The Sayres-Heenan fight, Mendoza and Humphreys, as well as individual prints of Deaf Burke, Bendigo, Tom Cribb, Joshua Hudson, Reuben Martin, Edward Turner, David Hudson, Thomas Shelton, Richard Curtis, and others.

THE HUNT PRINTS: include the Surrey Fox Hounds (set of four), The Grand Leicestershire Hunt (set of four), The Famous Drag 1848 (set of four), The Bedale Hunt, Wynnistay Hunt, The Fox Hunting Series (set of four), Cir Fox Hunting (set of three), and others.

THE STEEPLECHASE PRINTS: include Chances of the Steeplechase (set of eight), The St. Albans Grand Steeplechase (set of four), The Doncaster Races (set of four), McQueen's Steeplechasing, The Newmarket Races, Seven Ages of the Horse (set of seven), and others.

Famous Championship Belts and autographed gloves loaned by Mr. Nat Fleisher of "The Ring" will be on display for the duration of the exhibit.

JAMES J. CORBETT

"Gentleman Jim," former heavyweight champion of the world, will formally open this exhibit Today at 2:30 P. M.

PICTURE SHOP—SEVENTH FLOOR

Announcing

A Fabric Fashion Show

September 23, 24 and 25
11:00 and 2:30

Individuality is the theme of the mode and the smart woman attains this distinction by having her costumes designed especially for her and her particular type of beauty. To present our interpretations of the new fashions, we are staging this revue. It is entirely devoted to daytime apparel, which in its new elaborateness is worthy of one's entire attention for the time being (we will have a showing of evening fashions early in October). The costumes are made from the newest silks and woolens . . . supple tweeds, heavy Cantons, lustrous lamés, rich velvets and novelty crepes. Models for the slender charm of youth and the graceful elegance of the more mature woman will be shown on mannequins.

SILKS . . . WOOLENS . . . PATTERNS

GROUND FLOOR

Lord & Taylor
424 FIFTH AVENUE NEW YORK

11 KILLED ON SHIPS IN GALE OFF FRANCE

Forty Vessels Driven to Refuge in Ports as Wind of 80 to 100 Miles Continues for Third Day.

LAND DAMAGE WIDESPREAD

Greek Steamer Is Abandoned and Left Drifting in Navigation Path Between Britain and Spain.

PARIS, Sept. 21 (AP).—Nine sailors are known to have perished in an equinoctial gale along the French Atlantic seaboard and Channel coast that appeared to be blowing itself out late tonight. Winds, at times reaching a velocity of eighty to 100 miles an hour, left behind them a trail of damage and desolation after blowing for about eighty hours.

The full tale of the disaster has not yet been unfolded, many wires having been blown down. But the western coasts of France were strewn with wreckage today.

Though the loss of life was comparatively small, the material loss is exceptionally heavy. Countless fishing boats and other small craft were torn by the gale from their moorings and wrecked.

Seaside Resorts Are Damaged.

At Quiberon, Southern Brittany, the damage done to the harbor is estimated at 1,000,000 francs ($40,000). Many seaside resorts in Brittany and Normandy lost all their bathhouses and boardwalks.

The fury of the storm was felt throughout almost all of France. Innumerable chimneys were blown down in inland cities, trees were uprooted and tiles were torn off roofs. Even Southeastern France, including the sheltered Riviera, felt its force. A violent thunderstorm ravaged Cannes, flooding cellars and keeping the firemen busy for hours pumping out water.

Though the winds were subsiding toward midnight, the seas were still running high and ports from Dunkirk in the north to Bayonne in the Bay of Biscay were still crowded with battered and storm-bound ships of all sorts and sizes.

Seventeen ships had taken refuge this evening at Cherbourg. Twelve were shelterd at Brest and seven more at Lorient on the south coast of Brittany. Many of these craft had had their rigging or their bridges swept away by wind and heavy seas.

The Greek steamer Theodorus Bulgaris, 2,767 tons, which sailed from Istanbul on Aug. 11, was abandoned and left drifting in Latitude 46.45 North, Longitude 6.40 West in the path of ships plying between Channel ports and Gibraltar and South Africa.

Gale Subsides in England.

LONDON, Sept. 21 (AP).—A gale that had whipped the Channel and the Southwestern Coasts of England for twenty-four hours largely blew itself out during the night and today. Reports of damage to shipping, however, continued to reach London.

The steamer Chesham, 4,295 tons, from the River Plate with a cargo of corn, asked for assistance off the Western Coast of Ireland. She was lying helpless with her steering gear smashed.

The liner Montcalm, bound from Southampton to Quebec, Canada, felt the full force of the Channel gale, but halted for several hours to play her searchlights on the Umberleigh until another ship came up to the rescue. The Montcalm reached Cobh, Irish Free State, fifteen hours behind schedule.

The Italian steamer Tuscania, 4,425 tons, whose wireless calls for help off the French coast Friday night caused great excitement in shipping circles, was safely towed into the port of Falmouth by a German tug.

Two of her crew were drowned before the steamer British Advocate succeeded in taking off those on board. The French liner Rochambeau spent eleven hours standing by to be of assistance. When the Rochambeau reached Havre today the captain reported one of the worst storms he had encountered in his thirty years of sailing the seas.

Tug Saves Italian Freighter.

The Italian freighter V. Vivaldi was towed into the port of Brest waterlogged. It was salvaged by the ocean-going tub Iroise.

The British steamer Illingsworth reached Havre today with her flag at half-mast. Her third engineer had been swept off the deck by a wave in the Bay of Biscay Saturday.

The trawler Notre Dame docked at Boulogne with two survivors of the Dutch schooner Fouxhod, which sank in the Channel yesterday. The master of the Fouxhod, his wife and their 2-year-old baby perished.

A cabin boy whose name was given as Urvoy was killed aboard the American freighter Oregon when a steel cable snapped while the ship was drifting away from the breakwater at Havre.

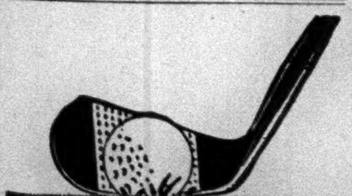

THE ONLY STEEL SHAFT WITH TORSION

Among the leading golf club-makers who fit their quality clubs with Torsion steel shafts are McGregor, Spalding, Wilson-Western, Hillerich & Bradsby, Kroydon, Vulcan, Great Lakes, Butchart-Nicholls and others. Look for the Bristol Torsion trade-mark on the shaft. Ask your pro or sporting goods dealer. The Horton Manufacturing Co., Bristol, Connecticut.

BRISTOL TORSION STEEL SHAFTS

These successful women are wearing **Wool**

And if we could bribe our way into the "sanctum sanctoriums" of other business women, we would find that most of them wisely appreciate the practicality as well as the chic of wool for a nine-to-five frock.

THE MODERATE PRICE DRESS SHOP
THIRD FLOOR

Lord & Taylor
424 FIFTH AVENUE NEW YORK

"Copy Chief"... the goddess of the advertising agency. What she says... goes. And she says that this dress should be in the wardrobe of every business woman. In black and colors. Sizes 36 to 46.

29.50

"Decorator"... and if you'll pardon a pun... we'll say she decorates herself as well as her houses. The contrasting tunic blouse is quite new and charming. In several colors. Sizes 34 to 42.

35.

"Fashion Consultant" reads the sign on the door. And the woman on the other side symbolizes her profession in her smartly tailored gown with its wide revers. In fall colors. Sizes 34 to 46.

35.

"Editor" is the impressive title of this busy woman. And her wool frock with its metallic embroidery impresses one even more ... in black or brown with gold ... Sizes 34 to 40.

39.50

Other woolen frocks, 25. to 45.

[Other Macy News on Pages 2-8-11]

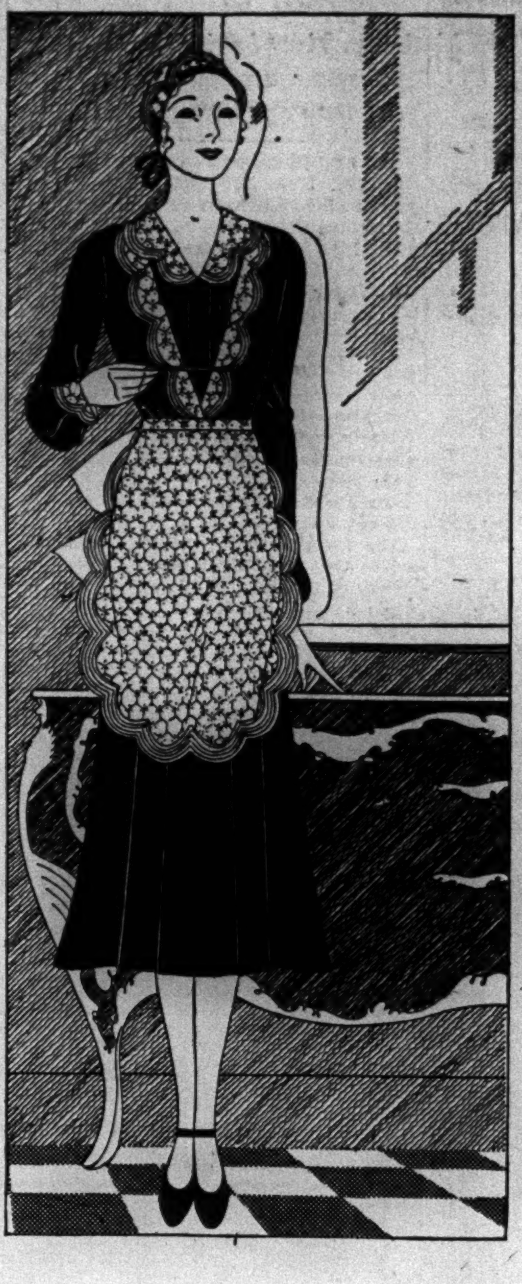

Crepe de chine in black, gray, green, brown. Sizes 34 to 40. $14.74. Swiss embroidered apron set, $4.64.

What is your maid's favorite color?

Slightly flared skirts, fitted and semi-fitted waists, set-in belts, and yokes, — these are the new fashion points in maids' uniforms that are already easing metropolitan domestic problems. They are attractive and if you are having difficulty in keeping your maids contented, we advise you to inquire concerning their favorite colors and make haste to Macy's where you will find uniforms to win the most captious hearts. You and your household will be delighted we feel sure. The colors and materials are charming, and the prices are so moderate that we rather hope you'll go and look elsewhere before you buy at Macy's, so that you will be sure to realize what a splendid job we've done for you here.

Celanese in black, gray, green. Fitted waist. Sizes 34 to 40. White or beige organdy apron set, $2.74 . . Cap, 69¢

Black celanese taffeta for the personal maid. Fitted yoke. With collar and cuffs, 34 to 40, $14.74. Net apron, $1.79

Chambray in blue, green, lavender, tan. Long or short sleeves. Sizes 34 to 46, $2.74. Apron, 94¢; cap, 29¢

Broadcloth slightly molded at hips. Black, gray, blue, green. Sizes 34 to 46, $2.74. Apron, collar, and cuffs, $1.39

Rayon crepe, black, gray, and green. Sizes 34 to 40, $11.94. Organdy apron set, lace and embroidered edge, $4.64

Poplin in wine, black, gray, and green. Sizes 34 to 46, $3.69. Imported organdy apron, collar, and cuffs, $2.49.

MAIDS' UNIFORMS—*Third Floor*

MACY'S
34th STREET & BROADWAY

ADVERTISEMENT.

How to Keep Well

Rules for Correct Living

Food

You need fuel food just as an engine needs coal or gasoline. Bread and butter, cereals, fats and sugars are fuel foods.

You need repair food just as an engine or an automobile needs repair materials. Meat, fish, eggs, poultry, cheese, green peas and beans give repair material.

You need regulating food just as an engine or an automobile needs lubricating oil, distilled water, water for the cooler, charging of the battery, etc. Regulating foods are milk, fruit, green vegetables and water. You need some every day, also some hard and crusty food, some raw and some bulky fruit and vegetable foods, to give your teeth exercise and keep your bowels regular.

Your chief need is fuel food. Your least need is repair food. Eat meat, fish, poultry, eggs or cheese once a day in moderate quantity. Eat sufficient cereals and bread and butter to keep up your weight. Do not hurry at your meals. Chew and taste your food thoroughly.

Overweight and Underweight

Do not allow yourself to become fat or gradually to gain weight after you have passed 30 or 35. Keep your weight after 35 five to ten pounds under the average. If gaining, cut down the fuel foods—bread and butter, cereals, sugar and fats—and eat instead more green vegetables and fruits.

If thin and pale and losing weight, be carefully examined for lung trouble. Eat freely of bread and butter, egg yolks, cereals, milk and cream. Sleep out of doors. Get plenty of fresh air. Breathe deeply.

Nervous Troubles

Don't be a grouch! If you can't smile there is something the matter with you. If there is nothing the matter with your body the trouble is in your disposition. Be courageous and you cannot be ill mentally. Smile, hit the line, face the enemy and perhaps your nervous troubles will vanish like magic. Don't worry about your health. Get examined and find out the facts.

Get Yourself Examined

There is probably no measure for the benefit of men and women generally that has received such overwhelming scientific endorsement as that of a yearly health examination and more and more people are taking such examinations every year.

Nearly a million men and women in all parts of the United States and Canada have had the benefit of the Life Extension Institute's health examinations and its instructions on healthful living.

The 16 Rules of Health

If you have never taken the Institute's examination send in the coupon below for information about its different services and for many interesting health reprints, including "How to Live Long" and "Hygiene at Middle Life." The Institute will also send you a card listing the "Sixteen Rules of Health."

Visitors are always welcome at the Home Office of the Life Extension Institute. An organization of this kind is worth knowing and seeing, and it costs you nothing to inquire. Keep in mind that the Institute was founded by a large group of the most eminent physicians, scientists and public-spirited men in the country and that knowledge of its scientific work has reached into all parts of the world.

At the Institute's Head Offices in New York City and at its branch offices in Boston and Chicago complete X-ray and laboratory facilities and other special facilities are available in connection with these critical physical examinations.

Throughout the country a staff of over 10,000 physicians cooperate in making these Life Extension examinations and the service is available to you wherever you live.

The Institute renders no treatment, performs no operations, but makes a scientific survey of your whole life and body to determine the need for treatment, for correction of defects, or better regulation of the ways of living. Everyone should be examined annually either by the family physician, through the Life Extension Institute, or by any other approved scientific agency. Use the coupon below.

Life Extension Institute, Inc.,
25 West 43rd Street, New York
Bryant 9520

Please send me, free of charge, further information and your booklets on disease prevention and healthful living.

Name..............................

Address...........................

T.22

LABORITES LAY ILLS TO CAPITAL SYSTEM

British Party Executive Holds World-Wide Unemployment Shows Its Failure.

CITES FUTILE MEASURES

Regime Has Spent $600,000,000 on Public Works While the Number of Jobless Rose.

Special Cable to THE NEW YORK TIMES.

LONDON, Sept. 21.—The black cloud of unemployment will overshadow the popular Welsh seaside resort of Llandudno when the Labor party meets there in its annual conference on Oct. 6.

Delegates already have submitted forty-five resolutions dealing with the position of Britain's jobless, the number of whom is now well over 2,000,000 and has practically doubled since the MacDonald party replaced the Conservatives in office.

It is recalled that when the Labor party met last year J. H. Thomas, now Minister of Unemployment, outlined plans which he said would provide substantial work forthwith and declared the Labor Government would be "judged and rightly judged" by its handling of the unemployment problem.

The whole responsibility for the government's failure in this connection is now thrown by the Labor party executive on the capitalist system.

"Mass unemployment in Britain, America, on the Continent, in the colonies and in the distant Orient—no matter whether their trading systems be protected or free—all stand," says the executive's report, "as grim witnesses to the folly and falsity of capitalist economics, both ancient and modern."

The power wielded over their fellows by the owners of land and industrial capital has never been greater, in the opinion of the Labor party executive, than in these days of "concentrated industry" yet "step by step, with its continued development, has steadily marched ever-increasing numbers of unemployed.

"Idle land, idle machines, idle manpower in the face of world-wide need stand in their questioning array, awaiting the national and international will of the masses to command their cooperative use for the common good. The powers of modern wealth production have outstripped all known to history: the more sordid aspects of its consequent poverty are mitigated here to an extent greater in degree than we ever have known, yet the problem of wealth distribution remains unsolved and challenging, awaiting the will of the multitude to realize their common powers, to exercise their common rights, to face their common responsibilities."

A Parliamentary report puts the total works of national economic advantage sanctioned by the MacDonald Government at $600,000,000 and submits that this is the biggest offensive against unemployment by any British Government.

The Labor party maintains its ban on communism and proscribes from affiliation a number of organizations, including the Friends of Soviet Russia Society, the minority movement and the League Against Imperialism. The report shows that very little recovery in the membership of the Labor party has been made. In 1920 the total was 4,359,807, of which the trade unionists numbered 4,317,537. There was a steady decrease until 1928, when the membership was only 2,077,199. The figure for 1929 was given as 2,082,212.

NEW CABINET PLANNED BY TURKISH PREMIER

Ismet Pasha Will Resign and Reorganize Government by Wednesday.

Special Cable to THE NEW YORK TIMES.

ISTANBUL, Sept. 21.—Prime Minister Ismet Pasha has decided to resign forthwith and reconstruct his Cabinet by Wednesday.

Mahmud Essad Bey, who resigned the Ministry of Justice after a speech last week in which he said non-Turkish inhabitants had a right to only one privilege—to be servants and slaves—will, it is understood, be replaced by Yussuf Kemal Bey, formerly Foreign Minister in the Cabinets of Marshal Fevzi Pasha and Captain Rauf Bey in 1922.

The Ministries of Education, National Economy and Public Works also will be recast. There are no indications that events will entail the downfall of Ismet Pasha and the accession to power of Fethy Bey unless Ismet Pasha fails to obtain a vote of confidence, which he will ask at the extraordinary session of the Grand National Assembly opening tomorrow.

In the meantime preparations are being feverishly pushed for Fethy's election as Deputy and the speed and manner in which this by-election are being run are likely to create a record in parliamentary annals of the world. Foreign Minister Tewfik Rushdi Bey, accompanied by M. Suritch, the Soviet Ambassador at Angora, are visiting Moscow.

FIELD'S PLANE IS DAMAGED.

Honeymoon Craft Is Forced Down on North African Coast.

ALEXANDRIA, Egypt, Sept. 21 (AP).—The amphibian airplane in which Mr. and Mrs. Marshall Field 3d intend to tour Egypt as part of their honeymoon trip was forced down during the night at Sidi Barrani on the North African coast.

Frank Sheltz, chief pilot, said the plane had come down on the sea and was slightly damaged while being beached. He said the flight would be resumed shortly.

Mr. Field and his bride, the former Mrs. Dudley Coats, whom he married on Aug. 18, were reported to be joining the airplane later in Egypt.

$17,500,000 HIRST ISSUE.

British General Electric Offers 5 Per Cent Mortgage Debentures Today.

Special Cable to THE NEW YORK TIMES.

LONDON, Sept. 21.—The British General Electric Company, of which Sir Hugo Hirst is chairman, will offer tomorrow at 98 a 5 per cent mortgage debenture issue amounting to $17,500,000. Of the issue $14,500,000 will be used to redeem 7 per cent debenture stock.

Financial experts here term the offer "attractive," pointing out that the company's assets are three times the amount of the issue, while the profits in recent years were more than four times the amount needed to cover interest and sinking fund.

PARIS SHOPS COMBED FOR PRINCE'S FLOWER

Sudden Visit of Prince of Wales Causes Hasty Search for a Deep Red Carnation.

Special Cable to THE NEW YORK TIMES.

PARIS, Sept. 21.—The Parisian's pride in the knowledge that fashions for women all over the world are dictated here does not make him any the less respectful of the fact that the arbiter of correct male attire is his Royal Highness the Prince of Wales.

It became known today how clearly this was demonstrated last night when most of the personnel of a smart hotel where the Prince of Wales always stays during his frequent visits to the French capital had been mobilized to comb the city's florist shops in search of deep red carnations.

The hotel's florist had long been aware that the Prince must have a flower of this hue for his buttonhole when he went out for an evening of pleasure. But the Prince's sudden arrival this time was unexpected and it took the unhappy florist by surprise. The florist vainly applied to all flower shops in the immediate vicinity of the hotel for a deep red carnation.

As the hours passed the situation became more alarming because the desired boutonniere could not be found anywhere on the right bank of the Seine. At the last minute, however, a page boy succeeded in locating a generous supply of the blooms so frantically sought for in an obscure little shop in the Latin Quarter, which is patronized almost exclusively by students.

So the dancers with whom the Prince democratically mingled at several Montmartre night clubs at an early hour today noticed the usual deep red carnation in his buttonhole.

MANCHURIAN FORCES AT GATES OF PEKING

Continued from Page One.

tain both Lenox Simpson, British citizen who writes under the pen name of Putnam Weale, who was placed in charge of customs by Yen Hsi-shan, and the revenue.

Rebel Leaders Leave Peking.

Special Cable to THE NEW YORK TIMES.

PEKING, Sept. 21.—The vanguard of the forces, variously estimated at 40,000 to 100,000 men, which Chang Hsueh-liang is sending to occupy Chihli Province and end the civil war in North China has reached Tientsin. It is expected the evacuation by Yen's troops will be completed by tomorrow. Apart from the dislocation of railway services, neither the foreign nor the Chinese community thus far has been inconvenienced to any serious extent by the change, which is being made gradually and apparently by arrangement.

After the collapse of their plans for the formation of a Northern Government here, Wang Ching-wei and his colleagues left yesterday morning to confer with Yen Hsi-shan at Shihchiachuang, 172 miles from Peking and at which point a branch line to Taiyuan, capital of Shansi Province, leaves the main Peking-Hankow Railway.

There is a strict censorship pending evacuation.

Manchurians Near Peking.

TOKYO, Sept. 21 (AP).—Peking, the city of many masters during recent years, tonight awaited arrival of a new military overlord.

Marshal Chang Hsueh-liang's Manchurians peacefully occupied Tientsin early Sunday, according to Rengo News Agency dispatches from Tientsin and Peking. In the late afternoon they reached Langfang, forty miles from the former capital, whose hoary walls were expected to be entered at dawn tomorrow.

Yen Hsi-shan's Shansi Province troops have completely evacuated Peking. They were followed by scores of civilians who participated in the ephemeral Northern Government. All are fleeing to Taiyuan, capital of Shansi Province, where they hope to keep the anti-Nanking régime alive until their fortune turns.

Although Nanking hails Chang Hsueh-liang's coup as a Nationalist triumph, Japanese dispatches indicated there was still much doubt as to Chang's real position. A majority of accounts agree he was compelling the retirement of Yen and Feng as a result of an understanding whereby the Mukden war lord receives besides Hopei [Chili] Province, including Tientsin and Peking, and a money payment of at least $30,000,000 Mexican [about $12,150,000].

RUSSIA THREATENS TO ACT AGAIN IN CHINA

Izvestia, Official Soviet Paper, Charges Khabarovsk Pact on Railway Is Violated.

MOSCOW, Sept. 21 (AP).—Reports from Manchuria that White Russians are again active against Soviet interests on the Chinese Eastern Railway brought charges today by the newspaper Izvestia that the Chinese had failed to carry out the Khabarovsk protocol, obligating the Chinese to stamp out White Russian activities.

The protocol is an agreement between China and the Soviet made last year, ending warlike activities between the two over control of the railway.

The newspaper said White Russians are provoking a renewal of the Sino-Russian conflict and adds that "existing conditions can no longer be tolerated."

"The Soviet Government," it says, "will compel the Chinese to observe the terms of the Khabarovsk protocol."

The newspaper Pravda reminds the Chinese military authorities of the "pitiful" result of last year's enterprise, adding:

"It is difficult to believe the Chinese desire a repetition of the experiment."

NORWEGIANS HONOR ANDREE

Pay Tribute to Explorers as Ship Carries Bones on Way to Stockholm.

Wireless to THE NEW YORK TIMES.

STOCKHOLM, Sept. 21.—The gunboat Svensksund, which is carrying the bones of Salomon August Andrée, Nils Strindberg and Knut Frankel for burial at Stockholm next Sunday, is steaming slowly southward from Tromsoe, close to the coast, with her searchlights directed on the flower-bedecked coffins lying on the quarterdeck. Thus the opportunity is given to many Norwegians to see the coffins. When the Svensksund was passing Gibostad the town band assembled on the waterfront and played Swedish patriotic airs.

Stockholm newspapers which regard the official summary of Andrée's diary as inadequate made protests to Professors Anderson and Ahlmann, who replied that the summary included practically everything of importance in the matter placed at their disposal, adding that they had no reason for concealing anything. Publication of further extracts is expected.

THE chap who admits he is a bit fussy about the tailoring of his clothes usually admits he smokes Raleighs for the same reason.

Let your mirror be your guide

Try on a new Knox "Fifth Avenue" and then look at yourself. You'll find that you will have become Youth, personified. The Knox "Fifth Avenue" is to be had in a wide range of harmonious colors including the darker shades of green, brown and gray so greatly favored by the men awake to fashion's trend. The "Fifth Avenue"

$8 and $10

OTHER KNOX HATS FROM EIGHT TO FORTY DOLLARS
CAPS FROM FIVE DOLLARS

KNOX
THE HATTER
711 FIFTH AVENUE (at 55th)

452 Fifth Avenue (at 40th) · Paramount Building (B'way at 44th)
Roosevelt Hotel (Madison at 45th) · 161 Broadway (Singer Bldg.)

Knox Hats, for your convenience, may also be found at J. P. Carey & Co., Grand Central Terminal; John W. Ryan, Inc., Pennsylvania Terminal; at all Long's stores

TUNE IN ON WJZ EVERY THURSDAY NIGHT AT NINE

Get all the Facts before you decide on any Oil Burner

TELEPHONE
NEW YORK — Lexington 7470
EAST ORANGE — Orange 3-7940
HEMPSTEAD — 6250
NEW ROCHELLE — 9110

for a Demonstration

TIMKEN OIL BURNER

Price only $335.00 (Oil Storage Tank Extra)

IN THE NEW YORK MANNER

DOBBS HATS

Every Dobbs Fall creation is present in our conveniently located stores

$8

Other Dobbs Hats up to twenty dollars

Weber and Heilbroner

30 Broad Street — 42nd and Madison Avenue — 34th and Broadway

DOWNTOWN STORES
30 Broad Street
10 Cortlandt—179 B'way
Nassau and John
Nassau and Spruce
241 Broadway
345 Broadway

MIDTOWN STORES
9th and Broadway
24th and Broadway
34th and Broadway
42nd and Madison Ave.

UPTOWN STORE
57th and Broadway

BROOKLYN
381 Fulton Street

STEIN-BLOCH CLOTHES FORTY-FIVE TO EIGHTY-FIVE DOLLARS

STETSON

The INDIVIDUALITY of Young's-Stetson Hats cannot be copied. That is why exacting men prefer them over other hats.

Young's Hats $3.25, $4, $5, $6.50

Stetson Hats $8 and better

Borsalinos $10

Young's "Smartly Fashioned"

ALL OVER TOWN

EXHIBITION AND SALE AT

PLAZA ART GALLERIES INC.

9-13 EAST 59TH STREET

AUCTION SALE Of Beautiful Home FURNISHINGS

From the Estate of

A. HEINSHEIMER

STROOCK & STROOCK, Att'ys

Together with Oil Paintings, a Collection of Chinese Art, including many fine Lamps, French Provincial Furniture, Etc.

SALE TOMW. (TUES.) WED., THURS., FRI.

Sept. 23rd, 24th, 25th and 26th

At 2 P. M. Each Day

Now On Exhibition

The sales will be conducted by Messrs. E. P. & W. H. O'Reilly

STUDENTS OF 72 SEE SIGHTS OF CAPITAL

Forty From Hamilton County, Tenn., Rewarded for Faithful Night School Attendance.

HOOVERS GREET THEM TODAY

Men and Women, Ranging From Youth to Age, Get Their First Glimpse of Washington.

Special to The New York Times.

WASHINGTON, Sept. 21.—Forty of the 791 evening school students of Hamilton County, Tenn., including men and women ranging in age from 25 to 72 years, visiting Washington today for the first time in their lives as a reward for their faithful and successful scholastic efforts of the last three months, during which many of them not only have learned to read and write but have crowded into that brief period four of five years of average public school work.

They came in two private cars, which will be their home for the two days they spend here, arriving at 7 o'clock this morning. Late this afternoon, after a day of incessant sightseeing, they paused, with regret, for dinner, through which they hastened, to wait thereafter with politely suppressed impatience for their hosts and guides to join them for the trip to the Congressional Library, which was the final event on the day's program.

"I've never been to Washington before, and I'm mighty proud to be here now," said J. H. Wilson of Apison, whose straight, six feet of bone and muscle and clear, bright, blue eyes defy his 69 years.

"It's my first trip, and I wouldn't take a war pension for it right now," chimed in Mrs. Fannie Clark of Jersey, an alert little lady of 64, a sentiment to which her friend and neighbor, Mrs. Fannie Benton, aged 55, nodded agreement.

Mrs. Clark will present to Mrs. Hoover tomorrow, when the party will be received by the President and the first lady at the White House, a raffia basket filled with conserves and preserves, all of which are the handiwork of the women of Hamilton County.

Gift for the President.

To the President will be presented by M. S. Goins of Apison, aged 72, a basket of sweet potatoes raised by the Boys' Club of Hamilton County.

After a writing contest, to be judged by Representative Ruth Bryan Owen, with two prizes, offered by Mrs. Cora Wilson Stewart, who founded in Kentucky the first "moonlight schools," the party will go to the White House, where they will be presented to the President and Mrs. Hoover by Major Sims, secretary to Senator Brock of Tennessee.

"The reception at the White House, after which they will be photographed with the President, is the high spot of the whole trip for all," J. E. Walker, Superintendent of Schools of Hamilton County, said. "They have been looking forward to it and talking about it ever since we started."

"Aside from that, so far they have been, I think, most impressed by their drive this morning througn Arlington and their visit to the tomb of the Unknown Soldier, and most interested by their trip through the National Museum this afternoon."

But the visitors were too excited by all they are seeing to decide themselves what they liked best.

"Oh, we don't know," they said. "We've seen so much and its all so wonderful."

In buses chartered for the period of the visit the entire group drove this morning, starting soon after 8 o'clock, out Sixteenth Street through the residential, embassy and legation section to Rock Creek Park, where an hour was spent at the zoo. Proceeding over the Connecticut Avenue bridge, the former homes of three Presidents, Woodrow Wilson, William Howard Taft and Herbert Hoover, were passed as the party continued on to Georgetown and over the Francis Scott Key Bridge to Arlington, returning through Fort Myer and over the Long Bridge past the Lee Memorial and the experimental farm of the Department of Agriculture.

This afternoon the drive included visits to the National Museum and Smithsonian Institution, grounds of the National Soldiers' Home and Walter Reed Hospital and national headquarters of the Red Cross. Three hours tonight were devoted to the Congregational Library, the party returning at 9 o'clock to their sleeping cars in the yards of the Southern Railroad.

Members of the Party.

The members of the party, all of whom had perfect attendance records of three nights a week for twelve weeks and were further selected by reason of special application and achievement, are:

Will Stevens	T. B. Dunning
J. W. Hudgins	Mrs. Minnie Mongar
M. S. Goins	Mrs. Martha May
J. M. Wilson	W. R. Jones
T. H. Cranfield	J. N. Angle
Roy Collins	Mrs. Mary Johnson
A. C. Ownby	George Carlisle
Leslie Ownby	Johnnie Ellis
Paul Lowe	Hubert Long
Ed Oliver	Tom Hall
W. E. Greene	Mrs. Madeline Petti-john
John McCreary	Mrs. Mary Howard
W. A. Irvin	Sam Nichols
Mrs. G. A. McDade	C. B. Roy
Mrs. Arlie Jenkins	Tom Lee
T. J. Gowins	Mrs. Minnie Brimer
James Hixon	Walter Lasley
Mrs. Fannie Clark	Will Fairbanks
Mrs. Tennie Benton	Mrs. Lelia Cordell
Clair McCannish	Mrs. Bessie Thompson
Bill Welch	

Accompanying the party in addition to Superintendent Walker are Mrs. Eula A. Johnston, County Supervisor of Schools; Miss Anna Lee Carpenter, director in nutrition, who is in charge of the war on pellagra and in behalf of the growth and consumption of nourishing and strengthening foods in Hamilton County, and five teachers in the evening schools, Mrs. Nan Miles, Mrs. Mae Springfield, Miss Frances Golston, Miss Mabel Mathews and Mrs. D. W. Layomn.

The party was met on its arrival by Miss Clyde Schuman of the American Red Cross, who assisted in making the arrangements for the visit, the second made to Washington by "honor pupils" of the evening schools, which were started in Hamilton County in 1927.

In 1928 there were ten night schools for adults in Hamilton County, with a total enrolment of fifty students. Last year there were twenty-two schools and 428 students, of whom seventy had perfect attendance records, and this year there are thirty schools with 791 enrolled pupils, of whom 160 have not missed a session.

These men and women, according to Hamilton County officials, "have the ambition and courage to work all day and attend school two hours three nights a week. They range in age from 18 to 81 years. They know exactly what they want, and work hard to accomplish now those things denied them earlier in life."

POPULATION HERE EXCEEDS LONDON'S

Continued from Page One.

total in 1931 would still be 1,400,000 less than 'circled New York's' population of 1930."

Dr. Laidlaw said he had been able to work out his statistics with the aid of a map of the London traffic area obtained by him through the courtesy of the Registrar General of England and Wales and the British Ministry of Transport. The map, he said, bore concentric circles fifteen, twenty and twenty-five miles from Charing Cross, and showed the boundaries of counties, districts and civil parishes and the locations of all urban districts.

He declared that the population of "extended Greater London has failed to keep pace with the increase of England and Wales since 1901." This population, he said, was then "21.2 per cent of the population of England and Wales and only 20.8 per cent in 1921.

"On the other hand," Dr. Laidlaw said, "the population of "circled New York" is growing more rapidly than that of the United States, and the urban marvel of the world's history is New York and its neighborhood."

Statistics computed early this month by the Merchants' Association and based upon the government's 1930 census figures place the population of New York's metropolitan area at 10,740,693. Of these, almost two-thirds live within the city limits; about 25 per cent have their homes in New Jersey; not quite 9 per cent live in counties of New York within forty miles of the City Hall, and a little more than 1 per cent live in near-by Connecticut towns.

Revised figures given out by the Census Bureau in Washington a month ago show that the population of New York City has risen from 5,620,048 in 1920 to 6,981,927 in 1930. These figures show an increase of 24.2 per cent in the last ten years.

The Statesman's Year Book places the population of Greater London, the area covered by the City and metropolitan police, in 1928 (the latest figures available) at 7,849,000.

DIPHTHERIA CASES DROP.

City's Lowest Level in Prevalence and Mortality Reached for 8 Months.

The sharpest drop both in prevalence and mortality of a disease ever recorded in the city was shown in the reduction of diphtheria cases and deaths during the first eight months of the present year as compared with the corresponding period of the previous year, according to an announcement made yesterday by the City Health Department. A reduction of 57 per cent, both in cases and deaths, for the first eight months of 1930 as compared with first eight months of 1929 is indicated by the figures.

During the period considered in 1929 there were 7,020 cases of the disease in the city, and 374 deaths. The corresponding record for the present year was 3,003 cases and 158 deaths. The net decrease was 4,017 cases and 216 deaths. While it is felt that the diphtheria immunization campaign which the department has been conducting has been an important factor in the reduction, figures on the results of the campaign, given out with the announcement, show that, while a reduction of more than half in the disease had occurred, less than one-fourth of the children of the city under 10 years had been immunized.

OUTPUT PER MAN ROSE SHARPLY DURING 1929

Commerce Department Year-Book Notes Production Gain Far Above Employment Rise.

Special to The New York Times.

WASHINGTON, Sept. 21.—Analyzing the condition of industry and commerce during 1929 in its annual year-book, the Department of Commerce states that despite the recession in the closing months, general business indicators for the year were higher as a whole than ever before attained.

The index of industrial production stood at 18 per cent above production during the base period, computed for 1923-25, and 6 per cent above 1928.

Despite the advances made in commerce and industry, however, employment and wages during 1929 showed no such increase over the 1923-1927 period. This was due, the department said, to "the increasing efficiency of manufacturing industry, resulting in greater output per man employed." There was an increase of 3 per cent in employment over 1928 and 5 per cent in wages paid.

The lack of increase in the number employed in manufacturing, agriculture, railway transportation and mining is explained, the department said, by a shift to other occupations, chiefly into distribution and into professional and personal service occupations.

Industrial efficiency has increased the output per workman by one-third, with the result that many have gone into other fields providing for higher standards of living.

Anatolian,
Cabestan
Daghestan
Bokhara
Shiraz
Chinese
Killim
Hamadan
Fereghan
Sarouk
Keshan
Kirman

ORIENTAL SCATTER RUGS

When you have seen Macy's collection you have seen one of the largest in town

Not only one of the largest, but one of the best. We believe in great varieties, just as we insist on standard qualities. Because it is a matter of principle with us to see that the Oriental rugs you buy at Macy's are exactly what we say they are. This is as true of a $5,000 rug as of one of these scatter rugs. We are featuring the following groups:

AT $12.48 These are little Hamadan mats of a fine quality about 2 ft. 3" x 3 ft.

AT $19.89 Handy scatter rugs about 2 ft. 4" x 4 ft. 4". They are extremely usable in almost any room. Soft tones of blue or rose.

AT $39.50 We are offering a distinguished group of rich, lustrous rugs in a great variety of color combinations. About 3½ x 6½ ft.

AT $69.50 Do-zar size—the Persian term for rugs about 4 ft. x 7 ft. One of our most popular groups. They are semi-antique of Persian and Turkish origins. In rather gorgeous designs and colorings, so lovely that with one of these your foyer or living room will take on a luxurious and rich quality.

ORIENTAL RUG DEPARTMENT
Sixth Floor

MACY'S
34th STREET AND BROADWAY

[Other Macy News on Pages 2-8-9]

You can do this to the new

SACKVILLE*

$37.50

(With two pairs of trousers)

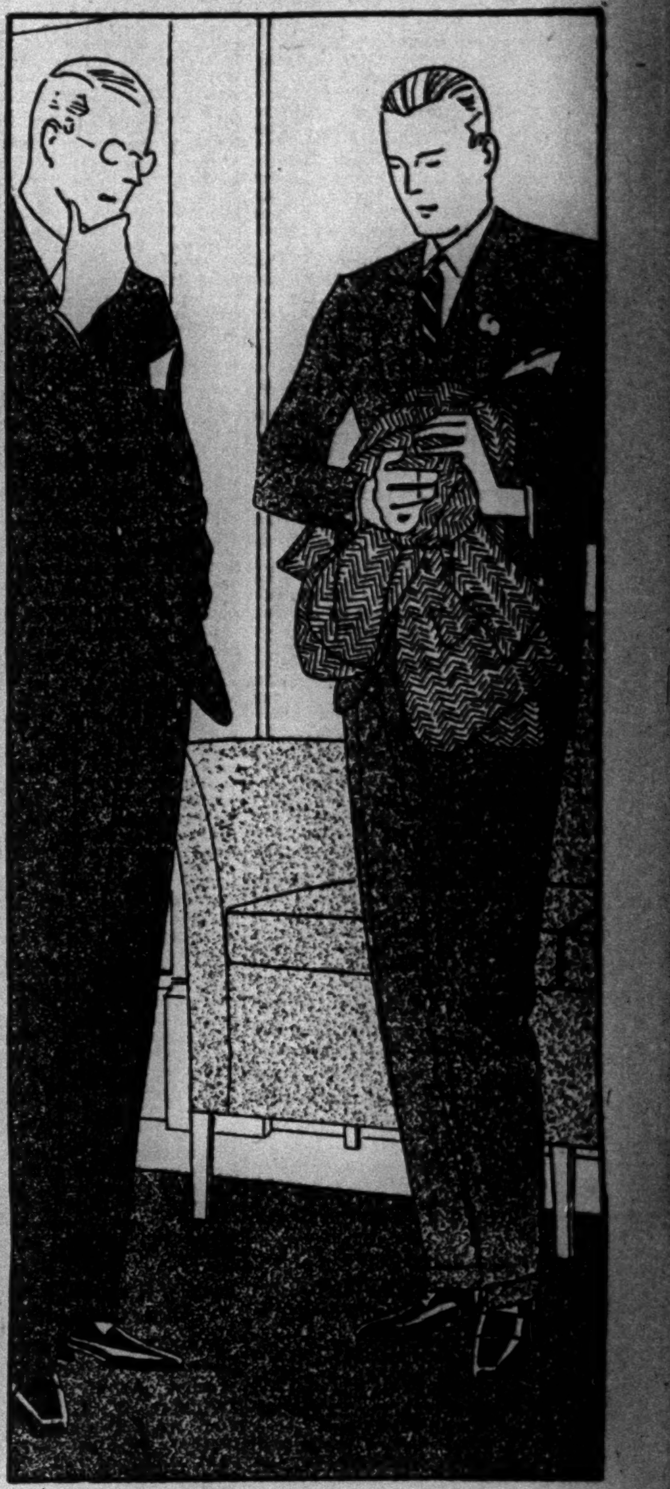

because it has this

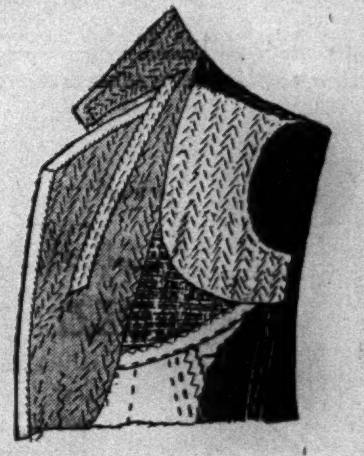

HAND-SEWN FRONT

IT takes eight times as long to put the hand stitches in the lapel, breast, and collar of the new Sackville, as it does to put them in a machine-sewn front. The hand work is what makes the front of a coat soft, and snug fitting, and enables it to resist crumpling.

Men's Sackville 4-piece golf suits, topcoats, overcoats, and dinner suits.

MEN'S CLOTHING—*Fifth Floor*

MACY'S

34TH STREET AND BROADWAY

*Reg. U. S. Pat. Off.

TO AVOID THE POSSIBILITY OF NOT FEELING ENTIRELY SECURE IN THE STYLE AND WORTH OF A TOPCOAT, ONE SHOULD PURCHASE A FIN-KERRY. THE MODEL SKETCHED CAN BE HAD IN OXFORD OR FANCY MATERIALS.

Fin-Kerry Topcoats

FIFTY-FIVE DOLLARS AND MORE

READY-TO-PUT-ON

TAILORED AT FASHION PARK

THE FINCHLEY Establishment

Fifth Avenue at 46th Street

CHRISTIANS TO MARK JEWISH NEW YEAR

They Will Join in Union Service Tomorrow at 8:30 A. M. in Grace Church, Broadway.

5691 BEGINS THIS SUNDOWN

Rosh ha-Shanah Call to Prayer Is Expected to Fill Synagogues of City With Worshipers.

The Jewish New Year, Rosh ha-Shanah, which in the Hebrew calendar will be the year 5691, will be celebrated by Jews the world over beginning today at sundown.

In rabbonic literature the holiday is regarded as the commemoration of the creation of the world, also the day upon which all pass for judgment before the Creator. The services will be marked by the "shofar" or ram's horn, which symbolically is "to reawaken every Jew within himself to his loyalty to the teachings of Judaism and the principal of Brotherhood of Man and Fatherhood of God."

It is one of the traditions that the Book of Life is opened on Rosh ha-Shanah and closed on the Day of Atonement, or Yom Kippur, the latter beginning Oct. 1. The tradition is further that on Yom Kippur there is inscribed the names of those whose earthly pilgrimages shall continue during the year.

Tomorrow thousands of Jewish places of trade will be closed while Reform and Orthodox Jews repair to their synagogues.

Christians to Join in Service.

For the first time, formally, in the world's history, it is believed, Christians will join in a Rosh ha-Shanah service with Jews, and this will be in a Christian church. Under the auspices of the Fellowship of Faiths, the meeting will take place in Grace Protestant Episcopal Church, Broadway and Tenth Street, tomorrow at 8:30 o'clock. The Rev. E. Felix Kloma, assistant rector of the church, will preside in the sanctuary. There will be addresses on the part of Christianity by the Rev. Russell J. Clinchy, assistant pastor of the Broadway Congregational Tabernacle, and the Rev. Leon Rosser Land of the Bronx Free Fellowship. Other faiths will have as their spokesmen: Hindu, Kedar Nath Das Gupta; Moslem, Syud Hassain; Sikh, Dr. Bhagat Singh Thind. A reponse on behalf of Judaism will be made by Rabbi Israel Goldstein of the B'nai Jeshurun Synagogue.

Many rabbis, at the request of the Jewish Education Association, at 71 West Forty-seventh Street, have agreed to make Jewish education the topic of their New Year sermons, Bernard Semel, honorary secretary of the organization, announced yesterday.

The rabbis, Mr. Semel said, will urge their congregations not to permit Jewish educational institutions and central Jewish educational agencies to suffer because of the prevailing economic depression.

Rabbi Israel Goldstein as president of Young Judea issued yesterday the following New Year message to the Jewish youth:

Message to Jewish Youth.

"The New Year will bring a renewal of Jewish responsibility to young and old.

"To the young especially, a New Year is a welcome starting point because youth is hopeful and resilient, capable of correcting readily the mistakes of the past and turning readily to new horizons in the future.

"The American Jewish scene presents a special challenge to the Jewish youth.

"In the general economic and educational life of our day important responsibilities are being entrusted to young men and young women. The elders seem willing, nay eager, that the enthusiasm, initiative and optimism of youth should be made available for the benefit of the many problems of the social order which present themselves for solution.

"Jewish life in America is in need of the qualities which youth has to offer. Is the Jewish youth ready to place its talents and its energies at the disposal of the Jewish needs and problems which press for solution? The elders who have carried responsibilities for a generation and more have a right to expect that their work will be adequately carried on. Every Moses looks to his Joshua.

"The recent achievement of the Jewish people in the upbuilding of Palestine is a witness to the creative and constructive power of young people when they are moved by a great ideal. Despite the seeming difficulties, the builders will go on building, convinced that their work is a creative work of peace and salvation to all the inhabitants of that ancient land.

"May the New Year witness an increasing dissemination of Jewish knowledge, a spreading of the ideal of Jewish service and a growing sense of Jewish responsibility among the youth of Israel."

This Rosh ha-Shanah will mark the 105th year for Congregation B'nai Jeshurun, which is in Eighty-eighth Street, near West End Avenue. This is the oldest Ashkenazic congregation in the United States, having been chartered Nov. 28, 1825. It was organized by members of the Spanish and Portuguese Synagogue, now at Central Park West and Seventieth Street. Its founders were chiefly English and Dutch Jews. Among them were Benjamin Monrange, who was France's Minister to Spain under Napoleon I; Abraham Mitchell, a Jew who served in the War of 1812, and Daniel Jackson, who was first president of the Hebrew Benevolent Society, later known as the Hebrew Orphan Asylum.

TWO WOMEN AMONG 71 HEARD IN LIQUOR COURT

One Accused of Having Still—Manhattan Has 54 Sunday Cases, Brooklyn 17.

A woman charged with running a still was among the seventy-one defendants araigned yesterday in the so-called liquor courts before United States Commissioners in Manhattan and Brooklyn. Defendants accused of maintaining nuisances or speakeasies were released generally in $1,000 bail each. Others charged with illegal possession were released or held in $500 bail each.

Of the fifty-four prisoners arraigned before United States Commissioner Francis A. O'Neill in the Federal Building, Manhattan, two were women. Bertha Alt, 308 West Sixty-eighth Street, was released on bail for a hearing on Oct. 7 on a charge of operating a still at the West Sixty-eighth Street address. Paulike Yesko, 609 East Eleventh Street, was released in $500 bail on a charge of illegal possession of liquor.

Commissioner O'Neill released nine men in $1,000 bail each on charges of maintaining nuisances, and released two more in similar bail on charges of illegal transportation. He fixed Oct. 7 for the hearing of charges against five men arrested late Saturday night in a raid on the Park Grill, a night club and alleged speakeasy, 106 East Fifty-second Street.

Commissioner Edward E. Fay in Brooklyn held seventeen defendants, many of whom were Negroes, in bail ranging from $500 to $1,000.

BOY PILOT DELAYS FLIGHT.

Repairs Postpone Attempt to Beat Transcontinental Record.

A faulty compass and a broken gas line which he snapped yesterday will prevent Robert Buck, 16-year-old Elizabeth, N. J., high school boy, from starting out this morning in an attempt to break the junior transcontinental record of twenty-nine and a half hours set recently by Eddie Schneider.

Buck, who is the son of A. C. Buck, made his first night landing on Saturday at Newark. He discovered yesterday morning that his gas line needed repairs. He flew to Roosevelt Field yesterday to have the compass adjusted. If weather conditions permit, he will take off tomorrow from the Newark Airport for San Francisco.

THREE NEW SERVICES TO AID HOME TRADE

Reorganization of Domestic Division of Commerce Department Is Announced.

TO HELP IN MERCHANDISING

Supplying of Data on Sales Factors Is Expected to Cut Distribution Costs to Consumers.

Special to The New York Times.

WASHINGTON, Sept. 21.—A reorganization and expansion of the domestic trade services of the Bureau of Foreign and Domestic Commerce of the Commerce Department, to meet demands of American trade and industries for constructive government assistance in eliminating avoidable waste in domestic merchandising, was announced today by William L. Cooper, director of the bureau, in the establishment of three domestic trade services to replace the present single office.

Since the creation of the domestic commerce division in 1923, Mr. Cooper said, the demand for such service has increased by more than 2,100 per cent, or from 19,148 to 441,719 inquiries, and practically every American industry and every section of the country are now asking for assistance in connection with the problems which influence the distribution of commodities. A saving to the consuming public from scientific handling of merchandise should result from the new services, Mr. Cooper said.

Dr. Frank M. Surface, assistant director of the bureau in charge of domestic commerce activities, will have general supervision over the newly created units. Cooperation will be asked of industrial and consumer organizations.

"It is generally concluded by economists who have studied the subject," said Mr. Cooper, "that there is not less than $8,000,000,000 to $10,000,000,000 of waste in the conduct of American business every year. There is ample reason to believe that the highest percentage of this waste arises in the field of distribution."

A merchandising research division will provide practical assistance to American industries which are searching for better methods of calculating the costs of distributing merchandise, which, because of overlapping with other industries or for other reasons, need official help in specific industrial marketing problems, such as the collection of basic market data on commodity sales, stocks, distribution outlets and methods, consumer preferences, or which lack modern methods of credit research.

A domestic regional division will study regional commodity movements, providing basic statistics on the flow of goods in interstate commerce not otherwise available and of fundamental importance in directing adjustments to modern conditions in production, transportation and marketing. The development of authoritative information concerning population buying power, distributing outlets and routes, and warehousing centres also will be undertaken, as well as continued research on regional markets, labor and materials which influence the migration of trade and industry from one section of the country to another.

A marketing service division will offer facilities whereby the individual manufacturer, distributer and retailer can obtain information and assistance on problems in marketing merchandise. It will serve as a clearing house for information on the distribution of merchandise within the United States and issue periodic reports designed to keep the public informed of the significance of developments in this field.

Richards Scores Jersey Bond Plan.

ATLANTIC CITY, N. J., Sept. 21.—In a cablegram sent from Europe today, State Senator Emerson L. Richards of Atlantic County, who is vacationing abroad, attacked the proposed $100,000,000 State bond issue on the ground that it would not alleviate the tax burden of New Jersey residents.

CITIZENS DEMAND VOTE ON SCHOOL LAND BONDS

Highland Park Board Cancels Meeting, but Taxpayers Ask Poll on $65,000 Project.

Special to The New York Times.

NEW BRUNSWICK, N. J., Sept. 21.—Taxpayers in Highland Park, residential suburb across the river from this city, are puzzled as to whether they will be called upon to vote on a $65,000 bond issue for the purchase of land for school purposes Tuesday night. Charges of gross overpayment in the proposed purchase, which have aroused the community during the past week, have left the situation confused, with the Board of Education announcing there will be no meeting, and an opposing group of taxpayers stating there very positively will.

The meeting was announced by the board several days ago, for the purpose of voting on an issue of $65,000 bonds for the purchase of eight and a quarter acres of land, now mostly in woods, adjoining the Franklin Junior High School, to serve as the possible site for a future senior high school.

Taxpayers led by John Fuchs, local attorney, protested vigorously. They claimed that the proposed price was "exorbitant and excessive." It was pointed out that the assessed valuation of the plot, for which $65,000 was to be paid, was $9,300.

The protests became so vigorous that the board canceled the meeting on Friday. This, however, did not satisfy the taxpayer group. They sought an opinion from the State authorities at Trenton, and confirmed their own belief that when the Board of Education had once advertised such a meeting, it did not have the power to cancel it.

Mr. Fuchs announced today that the meeting would take place, and the vote would be taken. The board remains silent. Mr. Fuchs added the prediction that the bond issue would be defeated by a five-to-one majority.

FOREST FIRES CHECKED.

Three Blazes in Atlantic County, N. J., Endangered Homes.

Special to The New York Times.

ATLANTIC CITY, N. J., Sept. 21.—Three forest fires, in which several homes were endangered in different sections of Atlantic County yesterday, were reported under control today.

The first blaze, along the West Jersey and seashore railway tracks at Cardiff, burned about ten acres of timber. Fires also burned along Tilton Road, Bargaintown, and at Graveley Run. Fire wardens recruited volunteers to extinguish the flames.

RIDE THE RED STAGES TO

CHICAGO $20.50

LOW BUS RATES TO ANY POINT IN U.S.

PITTSBURGH $10

OMAHA $31.50—BUFFALO $9.00

Cleveland $12.50—DETROIT $15.75

GREAT EASTERN STAGES leave many times daily from

TIMES SQ. MOTOR COACH STA.

203 W. 41 ST. N.W. Cor. 7th Ave.

Phone Wisconsin 0014 or 3540 or write

also tickets on sale and buses start from

BROOKLYN—GREAT EAST. BUS STA.

619 FULTON ST.—Phone Nevins 3143

(3 Doors West of Flatbush Ave.)

OPEN FROM 8:30 A. M. TO 9:30 P. M. DURING SALE

TWENTY-EIGHTH ANNUAL SEPTEMBER

AEOLIAN SALE

THE OPPORTUNITY OF THE YEAR to obtain a really fine piano at a Substantial Saving

Almost every Duo-Art and Period Grand Piano that we sell brings in a piano from a fine home in exchange. These are not old, worn out instruments, but many practically as good as new; such names as STEINWAY, WEBER, KNABE, GEORGE STECK, SOHMER and CHICKERING are represented, and, what is equally important, Aeolian expert repairmen have thoroughly reconditioned every instrument.

The time to look for the Piano you've wanted is at an Aeolian Sale, where quality is high and prices are low

There are values in this sale that never have been equalled and probably will not be duplicated again

HERE ARE A FEW OF THE MANY REMARKABLE OFFERINGS

	Originally	NOW
STEINWAY, typically clear, rich tone, modern design	$2200	$980
GEORGE STECK, Hepplewhite period, walnut, demonstration used	915	745
KNABE, reconditioned, excellent value	1975	695
WEBER, apartment size, slightly used	1250	745
ASHTON, baby grand, rebuilt,	575	295
STEINWAY, excellent for teacher	2500	880
GEORGE STECK, Louis XV design, like new	1500	845
STEINWAY, parlor size, reconditioned	2000	695
GEORGE STECK, floor model, walnut	985	795

	Originally	NOW
STROUD Duo-Art, modern design, almost new	$1295	$895
GEORGE STECK Duo-Art, practically new, miniature size	2085	895
AEOLIAN Duo-Art, Grand exceptionally fine condition	1750	795
STEINWAY Duo-Art; this is a bargain; rare indeed	3850	1975
WEBER Duo-Art, a beauty	3375	995
WEBER, teacher's studio size, like new	1450	975
UPRIGHTS		
STEINWAY, fine condition exceptional value	875	350
CHICKERING, good condition	875	275
WEBER, thoroughly rebuilt	650	150
WATERS, splendid condition	400	75

Also a group of Grand Pianos at radical reductions. Some well-known makes taken in exchange, others used on our floors for demonstration—included are some small models of late design—all thoroughly reconditioned. Prices from $295 Convenient Terms

Listening to a Paderewski recording on the Duo-Art

A FEW DUO-ART GRANDS

Representing Some of the Outstanding Values in the Sale

These are the world famous instruments which bring the actual playing of the great pianists to your home. They have all been carefully gone over by our experts and are guaranteed to be in perfect condition

3 Steinway Duo-Art Grands	When new $3850 to $4250	NOW from $1975
5 Weber Duo-Art Grands	When new 2495 to 3375	NOW from 995
3 George Steck Duo-Art Grands	When new 1650 to 2085	NOW from 1095

Any one of these . . . 10% down . . . the balance over a period of years

3 STROUD DUO-ART GRANDS $89.50 DOWN

When new $1295 to $1395 . . . NOW from $895

AEOLIAN COMPANY

FOREMOST MAKERS OF MUSICAL INSTRUMENTS IN THE WORLD

AEOLIAN HALL . . . 689 FIFTH AVE . . . AT 54th STREET

Telephone PLAza 5400

STAMFORD 572 Main Street — JAMAICA 149th Street and Jamaica Avenue — PATCHOGUE 89 East Main Street

A&P ESTABLISHED 1859 "WHERE ECONOMY RULES"

FOR THIS WEEK ONLY

We have reduced the price of Grandmother's Bread, which regularly sells at 8¢ a loaf . . . as compared with 10¢ to 11¢ for bread of similar quality! . . . a definite saving to you of 3¢ to 4¢.

Hundreds of thousands of women are now using Grandmother's Bread every day. Thousands more will have an opportunity to try this finest of all breads at a special low price.

GRANDMOTHER'S BREAD

STANDARD 20 OZ. LOAF 7c

DELIVERED FRESH DAILY . . .

Over 1,500,000 loaves of Grandmother's Bread is produced each week in A&P's three huge, modernly equipped, spotlessly clean and strategically located bakeries for the metropolitan area, and delivered to the stores FRESH DAILY.

Here is the finest loaf of bread that can be baked. Every loaf full of the body-building, health-giving nourishment that only the finest, purest ingredients can put into bread! Just try it! . . . at your nearest A&P store today!

THE GREAT ATLANTIC & PACIFIC TEA COMPANY

EASTERN DIVISION

COOKS of OLD ENGLAND

first created these delightful Cream Crackers. But their fame was brought across the ocean by thousands of enthusiastic American travelers!

Now Beech-Nut Cooks bake you these very same Cream Crackers (of course, they call them "biscuits" over there)—using the very same recipe. Bring them to you absolutely *fresh*—at *less than half the cost* of imported "biscuits."

Crisp, light, flaky, yet substantial, too! You'll find Beech-Nut Cream Crackers the perfect accompaniment of every soup and salad.

15c At all grocers

Beech-Nut Cream CRACKERS

•modern Vacuum Tins

bring it to your table absolutely FRESH

Beech-Nut Coffee

Sunday

On Sunday, the 28th, you are cordially invited to inspect the new Model Home at Orchard Hill, Westchester, erected by Harmon National, and furnished by W. & J. Sloane. Constructed from the prize-winning plans of the New York Times, and sponsored by the Home Owners Institute, this home contains so many novel features of construction and decoration as to be well-worth a trip to see.

To reach Orchard Hill, which is just west of White Plains on Hartsdale Road, drive out either Bronx River Parkway or Central Avenue to Hartsdale Road, then left (west) on Hartsdale Road to Orchard Hill.

Harmon National
REAL ESTATE CORPORATION
PROPERTIES IN 33 CITIES

ASKS INSURANCE AID FOR ECONOMIC ILLS

Employers' Council Seeks Advice on Unemployment, Invalidity, Old Age and Death.

MOVE AGAINST STATE SEEN

Action Is Interpreted as Effort to Avoid Compulsory Coverage Advocated by Roosevelt.

What was interpreted as a move to forestall compulsory unemployment insurance, as advocated by Governor Roosevelt and the New York State Federation of Labor, was made yesterday by Merwin K. Hart, president of the New York State Economic Council, an organization of employers, in a letter to the presidents of the State's four largest insurance companies, seeking their cooperation in working out means of solving the problems arising from unemployment, invalidity, old age and death among workers.

The insurance companies to which Mr. Hart's letter was addressed are the Metropolitan Life, the Mutual Life, the Equitable Life and the New York Life Insurance Companies.

The thought underlying Mr. Hart's letter is that these problems all have insurance aspects and that a sound discussion might well start with statements by the heads of these large companies.

Text of the Letter.

Mr. Hart's letter follows:

"The New York State Economic Council notes a growing tendency toward public discussion of means of alleviating the economic hardships and loss due to unemployment, invalidity, old age and death among that part of the population least able to bear them. We believe it important at this time, therefore, before any doctrine has made undue headway, to invite public thought and attention along sound lines to the various courses available, and it seems appropriate to ascertain whether and to what extent adequate relief may be had through existing instrumentalities.

"We are, therefore, addressing this letter to the presidents of the four great mutual life insurance companies resident in New York. We believe, to the extent these problems are insurable, that these companies must possess an experience that will be of high value to the people. We rely, too, in making our request, not merely on the knowledge and experience and integrity of these companies, but also on their inherently representative nature. More than any other kind of corporate association (unless it be our savings banks) they partake of a democratic chracter. Probably one-half of the population of the United States is already insured by them, and, of course, the greater part of these people are the wage-working classes.

Asks Two Specific Questions.

"May we, therefore, ask the four large representative mutual life insurance companies if they will answer the two following questions?

"To what extent can the problems of loss of income from death, accident, sickness, old age and unemployment be solved by insurance?

"What facilities are the insurance companies offering at present for such of these insurances as are, in your judgment, insurable?"

The New York State Economic Council, particularly Mr. Hart himself, has at various times called attention to the growing cost of labor and social welfare legislation in this State and the need for a proper readjustment in this matter, the complaint being that the cost of this legislation and the taxation ensuing therefrom have put industry in this State at a competitive disadvantage.

FIDAC PAYS HOMAGE TO WILSON MEMORY

Leader Lays Wreath on Tomb of War President in Name of 9,000,000 Allied Veterans.

HIS PEACE WORK EULOGIZED

Canon Stokes Speaks at Chapel and Polish Delegate Adds Tribute at Final Session.

Special to The New York Times.

WASHINGTON, Sept. 21.—Honor to the memory of Woodrow Wilson was paid here today in the closing events on the program of the Federation Interallies des Anciens Combattants before the departure of its more than 200 delegates from ten nations at the end of the eleventh annual congress.

In the name of the 9,000,000 members, Lieut. Col. Fred W. Abbot of Great Britain, as president of Fidac, placed a wreath on the tomb of the wartime President this morning in the Bethlehem Chapel of Washington Cathedral in the presence of a delegation representing the United States, France, Italy, Great Britain, Poland, Rumania, Czechoslovakia, Belgium, Portugal and Yugoslavia.

Princess Alexandrine Cantacuzene of Rumania, as international president of the Fidac Auxiliary, likewise placed on the tomb a wreath in the name of that organization.

Special services, conducted by the Rev. Anson Phelps Stokes, canon of Washington Cathedral, followed in the Chapel of St. Joseph of Arimathea. In eulogizing the peace activities of Woodrow Wilson, Canon Stokes praised the work of Fidac to maintain an everlasting spirit of brotherhood in seeking means other than conflict to settle misunderstandings.

Polish Tribute to America.

Both Woodrow Wilson and President Hoover won the praise of Major J. Ludyga-Laskowski, head of the Polish delegation of Fidac, as principal speaker at a luncheon at the Carlton Hotel, where the delegates celebrated Poland Day at their final gathering here.

"In the heart of every Pole a journey to America is always regarded as a pilgrimage to a national shrine," he said. "For here lived and here died the heroes of struggles for independence of both America and Poland. And it is with a feeling of justified pride that we behold here in the capital of the United States the statues of our heroes, Kosciusko and Fulaski, who 150 years ago fought side by side with your great liberators.

"A century and a half later it was from these shores that Polish volunteers, forming a part of a Polish national army, departed for France to fight there for the sacred rights of liberty and justice as brothers-in-arms of their French comrades and of the valiant doughboys of your great General Pershing.

Gratitude to Wilson and Hoover.

"Thus we see that our brotherhood-in-arms did not begin yesterday. It has lasted for 150 years. And after the ordeals of war the friendship sealed by the lives of our heroes on the battlefields has survived. Your illustrious President Wilson made the restoration of independent Poland, with a free outlet to the sea, a condition of peace.

"And when on the heels of battle came the ravages of famine and misery, another son of your country came as the great Samaritan to give food to the hungry, to tender aid to the widows and children of those who had gone never to return. That man, whose name is engraved deep in the heart of every Polish man, woman and child, also won for himself the highest honor in his own country, whose destiny he is now guiding as President."

Short talks also were made at the luncheon by Major Julius I. Peyser, head of American Fidac, who acted as chairman, and by Mhe. Julie Mazaraski of the Polish Fidac Auxiliary.

Departing early in the afternoon, the delegates went by special train to Annapolis, where they viewed the Naval Academy, and proceeded to Baltimore for a ten-minute lay-over before continuing their journey to Columbus, Ohio, and Indianapolis, Ind., en route to Culver, Ind., where on Tuesday they will elect officers and select the 1931 meeting place.

"First Aid" Law Course for Women.

A "first aid" course in law for women only will be offered for the first time at New York University starting tomorrow night. The course is sponsored by the Women's Legal Education Society and is given by the Extension Division of the university. The class will meet once a week for thirty weeks. The course has been prepared to help women gain an intelligent understanding of the law and its operation. It will deal particularly with wills and similar legal forms.

SILO'S
45th St. and Vanderbilt Ave.
ESTABLISHED 1879
WILL SELL AT
UNRESTRICTED PUBLIC AUCTION
Household Furnishings
Furniture
ANTIQUE AND MODERN
TOGETHER WITH
Oriental Rugs &
Household Decorations
Removed from the Apartments
OF
Mrs. C. H. Whitney
Mrs. Geo. Leavitt
AND
Many Other Consignors
ALSO
Fishing Tackle
BY ORDER OF
John Wagner
Exhibition Tomorrow (Tuesday)
Sale Friday and Saturday, Sept. 26 & 27
At 2 P. M. each day
JAMES P. SILO, Auctioneer
40 East 45th Street

PHOTOSTAT REPRODUCTIONS of any item appearing in The New York Times or its subsidiary publications may be obtained at nominal cost by addressing The New York Times Index, Times Square, New York.—Advt.

DIES IN STUNT DIVE FROM FT. LEE BRIDGE

Continued from Page One.

was not running, and Terry walked up the many flights of steps to the top, which is more than 600 feet above the water level.

Few of the thousands of persons in automobiles and afoot in the vicinity noticed the dot against the sky as Terry descended the catwalk that has been rigged on the six cables that will support the roadways.

Terry discarded his clothes and paused, in a bathing suit, at the centre of the span as if, at the last moment, he was undecided whether or not to make the 220-foot jump. Finally he sprang forward and sped downward with constantly increasing speed.

Below, among other river craft, were two fast launches, with camera men and reporters. Also on board were James J. Murray, 26 years old, of Victory Boulevard, Staten Island, who later said he was the diver's trainer and manager; Theodore Coynes of 34-41 Seventy-fifth Street, Jackson Heights, Queens, and Frederick Hoppe of 159 West 100th Street, friends of Terry's.

Hospital authorities notified the police, after questioning those who brought the body to the hospital. Detectives Ornstein and Nylin, who hurried over from the Wadsworth Avenue station, took Coynes, Hoppe and Murray to the station house. Later they placed Murray under arrest on a technical charge of homicide. They said Terry, a professional high diver and parachute jumper, had been hired jointly by an unnamed motion picture concern and by The Daily News, a morning newspaper, to attempt the stunt.

This, however, was denied at the newspaper's office, where it was said that the publication had "merely contracted for exclusive rights to the pictures and the story." Later the newspaper issued the following statement:

"Mr. Terry, a professional daredevil, wrote to The News recently and said that he had made arrangements to dive from the Hudson River Bridge and asked if The News would like to have the exclusive picture rights for the stunt. The News agreed, and this morning had a launch containing two photographers and a reporter in the river under the bridge. The News, however, had no part in planning the dive and only agreed to take pictures of it. The News was not involved with any motion picture concern and knows nothing about Mr. Terry's manager.

"The News had no part in gaining admittance to the bridge for Terry, who walked onto the structure by himself.

"Mr. Terry, in writing to The News, stated that he had performed similar dives in the West and had a good record as a stunt man in Chicago and the Middle West."

Robert Hoppen Jr., in charge of construction work on the bridge, declared at his home in Nyack that "no one had applied to the Port of New York Authority for permission to undertake such a stunt, so far as I know, and no such permission would have been granted in any case."

Both Pocket and Desk Pen Now in One

Any Parker Duofold Offers This Combination
SAVES PRICE OF A SECOND PEN — PEN GUARANTEED FOR LIFE

As a Pocket Pen

Getting the Parker Duofold is now like getting two Pens at the price of one. Attaching a tapered end converts it into a Desk Set Pen. Removing the taper restores it to a pocket Pen.

Either way, you save the price of a second pen. You have only one Pen to fill instead of two. And whether you write at your desk, or on the go, you always have your favorite point.

You have a non-breakable Permanite barrel that holds 17.4% more ink than average, size for size—that is jewel-like in lustre, color, and beauty. And most of all—the famous Duofold ★bonus point that writes with Geo. S. Parker's 47th improvement—Pressureless Touch.

Same Pen Converted

Even at higher prices, other makers have been unable to match this classic. Now that it takes the place of a special pen for the pocket and another for the desk, its sales are soaring beyond all previous heights.

Go and ask the nearest dealer to show how the Duofold is changed back and forth from a Pocket to a Desk Set Pen. If you own a Parker, take it with you. If not, go anyway and see this revolutionary invention.

THE PARKER PEN COMPANY, Janesville, Wisconsin. Sales and Service Station: Singer Building, New York City.

Parker Duofold
PEN GUARANTEED FOR LIFE
$5 $7 $10

★Point-smiths Paid a Bonus

Eleven merciless inspections are given each Parker Duofold point. Then we pay a bonus to our point-smith who made it. Points are rejected if they fail even one inspection, and the point-smith pays us a forfeit. Yet, 7 out of 8 points earn a bonus, because we limit each man to a given number a day.

WHO'S WHO . . . on the 20th CENTURY LIMITED

Keystone Photo Service

Henry M. Robinson

Banker, lawyer, diplomat. Chairman of the Board, Security-First National Bank of Los Angeles, Member of the Dawes Commissions, Chairman of the American Delegation to the International Economic Conference (1927), and Trustee of Huntington Library and Art Gallery.

MEN whose interests take them to Europe as well as across the American Continent look forward to twenty restful hours on the *20th Century Limited* as one of the most enjoyable interludes in long-distance travel.

NEW YORK *to* CHICAGO *in* 20 *Hours*

ADVANCE 20th CENTURY LIMITED . . . *With the New Single Room Sleeping Cars*	1:45 p.m.
TWENTIETH CENTURY LIMITED . . . *With the New Single Room Sleeping Cars*	2:45 p.m.
THE COMMODORE VANDERBILT . . .	4:00 p.m.
THE WOLVERINE (via Michigan Central) . . .	5:00 p.m.

New Fall Time Tables, September 28

New York Central's 20-hour trains to Chicago will be operated on new time tables beginning Sunday, September 28. Departure time from New York and Chicago will be the same as last winter. From New York—*Advance Century,* 2 P. M., *20th Century Limited,* 2:45 P. M., *The Commodore Vanderbilt,* 4 P. M., *Wolverine,* 5 P. M.

{All Schedules Standard Time}

New York Central

THE WATER LEVEL ROUTE—YOU CAN SLEEP

For Reservations, Telephone VANderbilt 3200

TO ST. LOUIS AT 6.20 P. M.

take the
SOUTHWESTERN LIMITED
"Just like the Century"

A 24-hour trip with the comfort only the water level route can give, and the unusual New York Central service that sets the world's travel standard.

at 12.10 P. M.
NORTH SHORE LIMITED
You see the historic Hudson Valley in all its beauty. Arrives at St. Louis at 1.30 p.m., connecting with overnight trains to Texas and the Southwest.

All time shown is Standard Time.

The Ideal of a Craftsman

In every age man have striven with untiring patience for the achievement of an ideal. The name "STRADIVARIUS" on a violin immortalizes a master craftsman who lived true to his ideals.

Making a cigar of the finest quality was the ideal upon which in 1874, at Manchester, N. H., Roger G. Sullivan—starting with one cigar maker—founded 7-20-4. Today because of its ideal quality, 7-20-4 has grown to the largest hand-made cigar industry in the World.

Quality workmanship and the finest tobaccos are traditional with 7-20-4. The unswerving tenet of its founder—*to keep faith with the public*—has remained unchanged for over half a century. It is this firm principle which today refuses to alter that method of manufacture which has made 7-20-4 Cigar—FAMOUS FOR ITS CHOICE QUALITY.

We cordially invite you to visit our factory

7-20-4 R. G. SULLIVAN'S
The Cigar of Quality

'VANTAGE IN!

It's always "advantage in" for the customer at D'Andrea Brothers. He wins a set of becoming new clothes—and D'Andrea Brothers win another well-satisfied customer. You will find here everything you need in smart fall clothes, whether you applaud from the sidelines or play a fast game on the courts.

READY TO WEAR SUITS $75

D'Andrea Brothers Inc.
MEN'S TAILORS
587 Fifth Avenue ~ between 47th and 48th Sts.
TELEPHONE: VOLUNTEER 0900

Price REDUCTIONS ON OUR REGULAR STOCK MODELS
ENDS SEPT. 30th
AT ALL STORES
DOWNTOWN STORES—11 CORTLANDT STREET and WOOLWORTH BLDG.—11 BARCLAY STREET

EXCLUSIVE LASTS AND PATTERNS — DESIGNED AND SOLD ONLY BY
WHITEHOUSE & HARDY, INC.
BROADWAY AT 40TH ST. 144 WEST 42ND ST. 20 EAST 42ND ST.
11 CORTLANDT ST.—NEAR BROADWAY
PHILADELPHIA - 1311 CHESTNUT ST.

PARK AVE. STORES
(EAST SIDE OF AVENUE)
Between 52nd & 53rd Sts.

An unusual opportunity to lease a ground floor store on Park Avenue. One 1830 sq. ft.—One 1100 sq. ft.

Apply to
R. C. VOTH
375 PARK AVE.
Phone Plaza 7116
or your own broker

ALL BUSINESS OPPORTUNITIES ADVERTISEMENTS are subject to investigation before publication. All advertisers must fill out a confidential form giving one bank and two business references.—Advt.

Jones Scores a 69 in Final Practice for National Amateur Play Starting Today

U. S. AMATEUR GOLF WILL START TODAY

Jones Will Seek His Fourth Major Title of Year in Tourney at Merion Club.

FIELD OF 168 TO COMPETE

3,000 Watch Atlantan Shoot a 69 in Practice, While Voigt Turns In Card of 68.

JOHNSTON TRIES PUTTING

18 Holes of Qualifying Play Today and Tomorrow to Be Followed by Match Rounds Wednesday.

PAR FOR THE COURSE.

OUT. Hole.	Yards.	Par.	IN. Hole.	Yards.	Par.
1	360	4	10	335	4
2	523	5	11	378	4
3	195	3	12	415	4
4	595	5	13	125	3
5	435	4	14	412	4
6	427	4	15	370	4
7	355	4	16	435	4
8	350	4	17	215	3
9	170	3	18	455	4
Total	3,410	36	Total	3,140	34

Grand total, 6,550; par, 70.

By WILLIAM D. RICHARDSON.

Special to The New York Times.

ARDMORE, Pa., Sept. 21.—Today was dress rehearsal day at the Merion Cricket Club for the thirty-fourth national amateur golf championship, which starts tomorrow.

Practically all of the 168 entries were on the championship course tuning up for the event, some playing two rounds, others, only one. Still others played only several holes, while a few, having decided that a day of rest would be better for them than a day of work, confined their activities to hitting a few practice shots and to putting on the practice green.

One of those who restricted his before-the-battle workout to one round was Bobby Jones, who, teaming up with R. A. Jones Jr. of Westchester Hills, defeated his former protégé, Watts Gunn, and George J. Voigt of North Hills, 3 and 2, in the match that gave the course marshals a good chance to rehearse their instructions.

This was the match that practically all of the spectators elected to follow and the match that rewarded their effort, since the golf bordered on the spectacular side, with the great Bobby and Voigt supplying most of the thrills. The latter played the steadiest golf of any one in the foursome and had the distinction of turning in the best round of the day, a 68, a stroke less than Jones, but it was Bobby who supplied the chief thrills.

Shoots Three 3s in Row.

These began when he chipped in from a considerable way off the edge of the green for a birdie 3 on the fifth hole and did not end until he dropped a fifteen-foot putt for a birdie 2 on the thirteenth. In between Bobby had three 3s in succession, pitching up almost dead after driving almost to the edge of the ravine in front of the green on the 350-yard eighth, getting down in two putts for a par 3 on the ninth, and rolling his ball up within easy holing distance after another fine drive to the 335-yard tenth.

Prior to today Bobby has been somewhat displeased with the way he has been playing, but if he hasn't changed his mind by now he is a hard person to satisfy. We can name any number of golfers who would be glad to take the golf he turned in today and be perfectly satisfied to abide by the results.

Among those who felt that a double round was absolutely essential was Cyril J. H. Tolley, former British amateur champion. Dissatisfied with his rounds to date, and particularly displeased with his golf this morning, when he and his partner, George Hackl of Lakeville, lost to Eddie Driggs and Johnny Riddell, Tolley went out this afternoon with Dale Bourne, another British entry, and ironed out some of the kinks in his game.

Remembering his fate here in 1924, when he lost in the qualifying round in a play-off, Tolley is anxious to avoid a repetition of that unfortunate occurrence, and his afternoon round of 70 buoyed him up considerably.

Practices on the Greens.

On the other hand, there was Harrison R. (Jimmy) Johnston of St. Paul, the defending champion, who did nothing more than practice on the putting greens. He has had several good rounds here and ventured the opinion that he was completely satisfied with his game. He has been hitting the ball well all Summer and looks forward to the coming week with neither fears nor qualms.

There were a few changes announced in the pairings today, due to withdrawals. George Dawson of Chicago did not put in an appearance and his place has been taken by Antonio Carrillo Jr. of the Havana Country Club. Miller B. Stevenson of Washington has been substituted for Edward H. Seaver of Los Angeles. Lawrence Moller of Quincy, Ill., runner-up in the intercollegiate championship, was unable to play, and F. C. Stevens Jr. of Los Angeles has been substituted for him.

Thomas B. Wooten of Atlantic City has taken Rudy Knepper's place. Will Gunn, Watts's brother, has been substituted for Tommy Tailer Jr., who is entering Princeton, and W. B. Franklin Jr. of Philadelphia is playing in place of Luther Schamback of Kirkwood, Md.

The championship, in which Jones is shooting at a record that probably will stand for all time in case he is successful, will get under way at 8 o'clock tomorrow morning, when Philip L. Corson of the home club and Charles Clare, 20-year-old New Haven star, tee off. From then on until late in the afternoon there will be a continuous procession of starters from the first tee, the rear-guard being George L. Newton of Denver and John R. A. Shields of Seattle, Wash., scheduled to tee off at 3 o'clock in the afternoon.

Play Eighteen Holes Today.

Eighteen holes will be played tomorrow, eighteen holes on Tuesday, and after that the low thirty-two qualifiers will begin the man-to-man struggles for the remainder of the week—two eighteen-hole matches on Wednesday and thirty-six-hole engagements from then on.

The outstanding favorite, of course, is Jones, victor in both the British amateur and open and in the American open, but judging from the looks of the field, Bobby has his work cut out for him. Pitted against him are the best golfers in the world—nine former national amateur champions besides Johnston, the 1929 winner, and two former British amateur titleholders.

No man who has ever played in the event has been under a greater strain than the Georgian, who, having already won three major titles this year, is seeking his fourth and last. If he wins this one he will also break the record of Jerome D. Travers, who won four national amateur titles in his heyday, the same number as Jones.

Look for Attendance Record.

Judging from the crowd that followed Bobby today and yesterday all records for attendance should be broken in this year's event. Fully 3,000 persons watched today's match in which Gunn and Voigt were unable to keep up with the Joneses, who, incidentally, had a best ball of 66. What the attendance will be during the week, when the real thing is on, is hard to say.

It is going to be a difficult proposition for the marshals and for the players because the course is not ideally suited to the accommodation of large galleries, since many of the tees and greens are situated close to one another and there is bound to be great congestion.

Von Elm Will Quit Title Golf After This Year's U. S. Amateur

Special to The New York Times.

ARDMORE, Pa., Sept. 21.—George Von Elm, conqueror of Bobby Jones in the final round of the national amateur championship at the Baltusrol Golf Club in 1926, announced today that this year's national amateur tourney would be his last championship. He declared that he was not going to turn professional, but that he would retire from all championship golf in the future. He stated that he would announce his business plans later on.

Von Elm has been one of the country's leading amateurs for several years, runner-up to Jones here in 1924, a fine performer in the national open, and a member of several Walker Cup teams.

VENICE LINKS TO OPEN.

Ceremonies for New Lido Course Today Draw Many Americans.

VENICE, Italy, Sept. 21 (AP).—Venice's new golf course on the famous Lido will be formally opened tomorrow in the presence of a smart cosmopolitan gathering, including many Americans.

A challenge cup offered by Count Volpi of Misurata, former Finance Minister and negotiator of the Italo-American war debt settlement, will be contended for in thirty-six holes of match play. Contestants were out on the links today or enjoying the comforts of the luxurious clubhouse, equipped with everything from showers and bridge-room to a real pre-1920 "nineteenth hole" presided over by white-jacketed barmen.

Davis's 70 Sets High Ridge Record.

Special to The New York Times.

STAMFORD, Conn., Sept. 21.—H. K. B. Davis broke the amateur record at High Ridge Country Club today, shooting a 70. The old record was 73. Davis had birdies on the seventh, twelfth and eighteenth holes.

ARMOUR'S 276 WINS ST. LOUIS TOURNEY

Detroit Star Twelve Under Par for 72 Holes in $10,000 Open Golf Event.

HAGEN 2 STROKES BEHIND

Horton Smith, Kirkwood and Al Espinosa Tie for Third at 281 —Finish Dramatic.

Special to The New York Times.

ST. LOUIS, Sept. 21.—Playing a slow, steady game, with deadly accuracy on his pitch shots, Tommy Armour of Detroit won the $10,000 St. Louis open golf championship today, leading Walter Hagen, who finished second, by two strokes at the end of the seventy-two-hole event at the Sunset Hill Country Club.

In the final thirty-six holes today Armour retained the slight edge that he gained through a brilliant 67 on Friday and 68 on Saturday. A 69 this morning and a par 72 on the afternoon round gave him a total of 276, twelve strokes under par for the entire tournament.

8,000 Watch the Play.

More than 8,000 persons watched the golfers from all parts of the country today, one of the largest individual galleries following the colorful threesome of Armour, Leo Diegel of Agua Caliente, Mexico, and Johnny Manion, Sunset pro.

It was Armour's second great conquest in as many weeks. Eight days ago the Detroiter became the professional champion of the country by winning the P. G. A. tournament at New York.

On the eighteenth green, Armour knew that he would win with a par 4, while a 5 would only tie with Hagen. A beautiful tee shot was followed by a deadly pitch to the green and Armour sank the ten-foot putt for a birdie 3. His victory gave Armour the first prize money of $2,500.

H. Smith Has Good Day.

Horton Smith of Cragston, N. Y., formerly of Joplin, Mo.; Joe Kirkwood and Al Espinosa of Chicago tied for third place with 281 apiece. Smith, favorite before the tournament, had an excellent day with a 68 in the afternoon and 70 in the morning. He was putting beautifully and his drives and pitches were accurate.

Espinosa played excellent golf all through the tournament, never having a round as high as par. Kirkwood's 67 this afternoon and a 69 on Saturday erased a few poor strokes that he had on other rounds to place him well up in the money.

THE LEADING SCORES.

T. Armour, Detroit	67	68	69	72—276
W. Hagen, Detroit	69	68	70	71—278
H. Smith, Cragston, N. Y.	70	73	70	68—281
Al Espinosa, Chicago	71	69	71	70—281
J. Kirkwood, Chicago	74	69	71	67—281
H. Cooper, Chicago	67	76	72	67—282
G. Sarazen, New York	70	73	72	68—283
L. Diegel, Agua Caliente	71	73	70	69—283
R. Guldahl, Dallas	66	73	74	71—284
C. Clark, Tulsa	73	73	70	69—285
C. Morse, St. Louis	74	69	72	70—285
P. Runyan, Bloomfield, N.J.	75	73	70	68—286
Abe Espinosa, Chicago	69	72	70	75—286
*Jim Manion, St. Louis	78	70	73	66—287
J. Turnesa, New York	72	76	70	71—289
W. Cox, Brooklyn	71	73	73	73—290
H. MacSpaden, Kansas City	70	74	73	73—290
J. Farrell, New York	76	73	66	75—290
O. White, Memphis	75	73	67	76—291
H. Hampton, Chicago	75	72	70	74—291
John Manion, St. Louis	71	70	77	73—291

*Amateur.

Great Neck Four Beats Baldwin.

Special to The New York Times.

OCEANSIDE, L. I., Sept. 21.—The Great Neck Polo Club turned back the Baldwin Polo Club, 3 to 2, today at Brower Field.

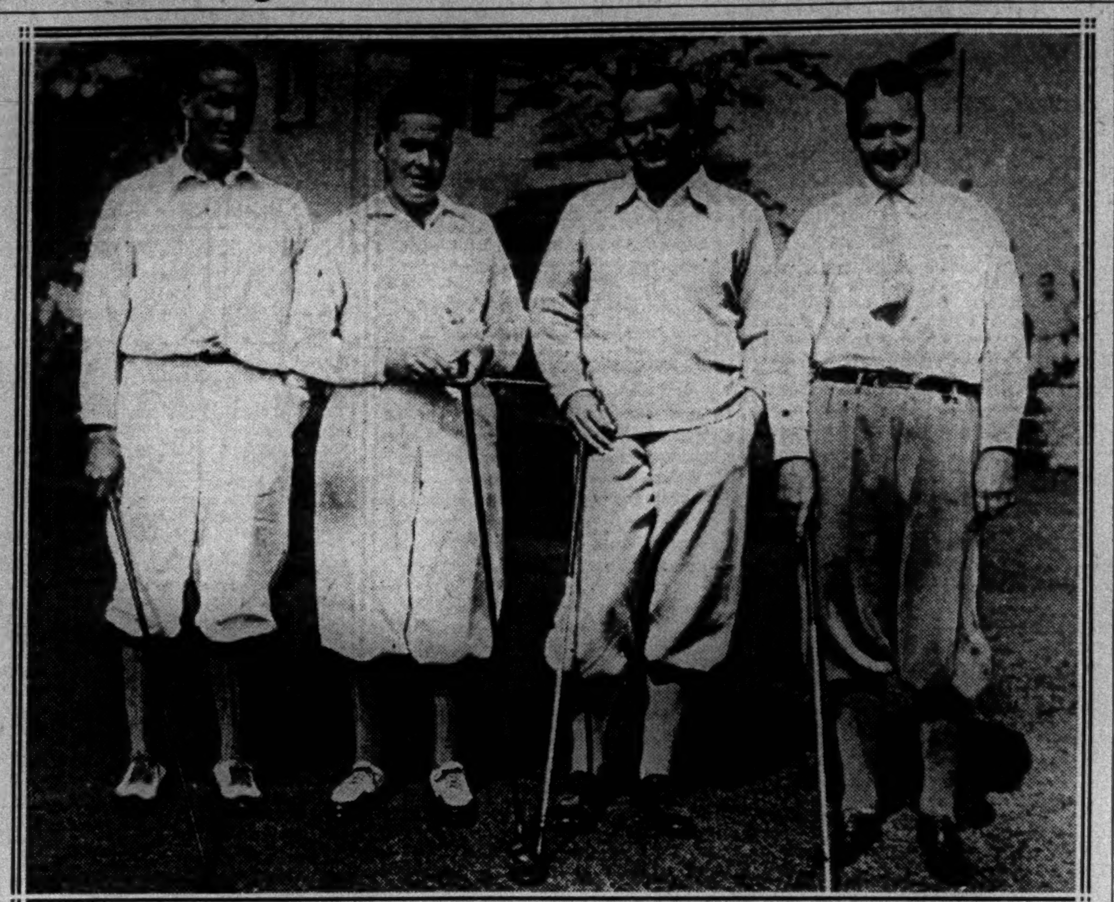

Times Wide World Photo.

FOUR OF THE STARS WHO BEGIN PLAY IN U. S. AMATEUR GOLF TODAY.

Left to Right: Harrison Johnston, Defending Champion; Bobby Jones, Jess Sweetser and Max Marston.

RICHARDS-KINSEY WIN DOUBLES TITLE

Defeat Kozeluh and Najuch for Pro Tennis Crown by 6-2, 15-13, 7-5.

Vincent Richards and Howard O. Kinsey captured the United States professional lawn tennis doubles crown by defeating Karel Kozeluh of Czechoslovakia and Roman Najuch of Germany in a closely contested final match at the West Side Tennis Club in Forest Hills yesterday. The scores were 6—2, 15—13, 7—5.

It was the second title that Richards had gained in as many days, as he triumphed over Kozeluh in four sets Saturday in the singles. Richards and Kozeluh were the victors in the doubles tourney last year.

Richards and Kinsey encountered little opposition in annexing the first set, breaking through Kozeluh's service in the opening game of the match and winning the following two games to gain a 3-love advantage. Their rivals seemed slow getting started and they won only two games in the first set.

The foreign team, however, showed a strong attack as the second chapter got under way and as a result neither side was able to gain a decided advantage at the outset. Brilliant playing by Kozeluh and Najuch enabled them to gain a 5—3 lead, but their opponents managed to bring the score up to 5—all.

The scoring continued to seesaw, and after twenty-six games had been played, the service of Najuch was broken through, which, followed by brilliant service by Richards, gave the American team the set, 15—13.

The third and final set was featured by frequent rallies on the part of both teams. The invaders again gained the lead in the third chapter, taking the first two games, but spectacular playing by Richards and his teammate again brought them up on even terms, finally to take the set, 7—5.

Dan Maskell of Wimbledon, England, was the victor in two exhibition matches contested yesterday. Maskell triumphed over Paul L. Heston of Washington, 6—4, 6—4, and conquered Charles Wood, 6—2, 6—4.

Net Exhibition Is Called Off.

The exhibition doubles tennis match scheduled for yesterday at the Richmond County Country Club, Dongan Hills, Staten Island, between Miss Betty Nuthall and Francis Gill and Richard Lewis and Mrs. Elsie Thompson, was called off when Miss Nuthall was unable to appear.

Canadian Women's Golf Today.

MONTREAL, Sept. 21 (Canadian Press).—Over the rolling fairways of Mount Bruno, the qualifying round will be played tomorrow of the Canadian Women's closed golf championship. One hundred and eight players will compete for the thirty-two qualifying posiions. Miss Ada Mackenzie of Toronto will defend her title.

Allentown Increases Series Lead.

ALLENTOWN, Pa., Sept. 21 (AP).—Allentown again defeated Bridgeport with a ninth-inning rally today, 7-6. Today's victory gave the Buffaloes a 3 to 1 lead in the play-off series for the Eastern League championship, and they now need only one more victory to clinch the title.

Selma Defeats Greenville.

MONTGOMERY, Ala., Sept. 21 (AP).—Selma, champion of the Southeastern League, defeated Greenville, S. C., pennant winners of the South Atlantic League, 8 to 1, in the Southern Class B baseball championship today.

BARONESS LEVI WINS TWO TENNIS FINALS

Pairs With Miss Andrus to Beat Misses Page and Francis in Ardsley Doubles.

Special to The New York Times.

ARDSLEY, N. Y., Sept. 21.—Baroness Giacomo Levi of Italy was a double winner here today when paired with Miss Dorothy Andrus of Stamford, Conn., she won the women's doubles final, and with Elmer Griffin of New York won the mixed doubles final to close the play in the annual invitation tournament at the Ardsley Club.

Baroness Levi and Miss Andrus defeated Miss Anne Page of Philadelphia and Miss Alice Francis of Orange, N. J., 7—5, 3—6, 6—1. The play was postponed on Saturday afternoon, when Miss Francis could not continue.

In the mixed doubles Baroness Levi and Griffin defeated Miss Francis and Harry Wolff of Montclair, last year's winners, 6—4, 6—4.

Miss Francis and Wolff eliminated Mrs. H. Stuart Green and Rowland B. Haines of the Ardsley Club, 6—2, 1—6, 6—4, in the semi-finals this morning. Wolff, the amateur squash tennis champion, had not opposed Haines since he won this title from the Columbia Club man last Spring.

Essex Troop Poloists Prevail.

ORADELL, N. J., Sept. 21.—The Essex Troop polo team of Newark defeated the Oraworth Polo Club, 6 to 4, today in the final of a three-game series, the first two matches of which were won by the Oraworth four.

Commanderie Takes Vermeille To Win 1930 French Turf Title

LONGCHAMPS, France, Sept. 21 (AP).—Commanderie, winner of the Grand Prix de Paris and the French Oaks, clinched her title as champion 3-year-old of the French turf for 1930 today by winning the Vermeille Stakes, feature race at Longchamps.

Admirably ridden by the crack French jockey Herve, Commanderie distanced her eight rivals in the mile and one-half handicap, finishing five lengths ahead of Killady, which was a nose in front of Aude. The stakes, worth $5,000, brought Commanderie's earnings for the season to $80,000. The winner was an odds-on favorite at 4 to 5.

SADDLE RIVER LOSES TO FIRST DIVISION

New Jersey Poloists Defeated by 7 to 2 at Fort Hamilton Before 10,000.

Getting off to an early lead, the First Division polo team scored a 7-to-2 victory over the Saddle River four of Ridgewood, N. J., before 10,000 at the Fort Hamilton army reservation yesterday.

Lieutenant Van Houten started the scoring in the first period on a pass from Captain Scott, and in the second session Captain Scott drove sixty yards for a count. Saddle River made its first goal in the third stanza when Andy Clough registered, but this was offset by Van Houten's second goal.

Captain Harris made a goal in the fourth and Lieutenant Van Houten one in the fifth before Earl Hopper broke the ice again for the Jersey players. Captain Scott scored late in the fifth period and Lieutenant Van Houten in the sixth.

The line-up:

First Division (7).	Saddle River (2).
1—Lt. J. Van Houten	1—Earl Hopper
2—Lt. J. D. Scott	2—Anson Clough
3—Capt. D. M. Scott	3—William Vetter
Back—Capt. T. Harris	Back—Jerry Clark

SCORE BY PERIODS.

First Division	1	1	1	1	2	1—7
Saddle River	0	0	1	0	1	0—2

Goals—First Division: Van Houten 4; Capt. Scott 2, Harris. Saddle River: Clough, Hopper.

Referee—Sergeant Tupper.

Time of periods—7½ minutes each.

HAWLEY WINS GOLF TITLE.

Defeats Lawson, 5 and 4, to Take Brazilian Amateur Crown.

Special Cable to THE NEW YORK TIMES.

SAO PAULO, Brazil, Sept. 21.—Playing the Sao Paulo Golf Club course in 74, 76, Arthur Hawley of this city today won the Brazilian amateur golf championship by beating R. Lawson, 5 and 4, on the par 76 sand green course. J MacGregor, formerly of Rio de Janeiro, last year's champion, was eliminated yesterday in the semi-finals by Hawley.

Bowman Loses in Tennis Final.

Special to The New York Times.

ELMSFORD, N. Y., Sept. 21.—Melvin Partridge, seeded No. 2, defeated his New York A. C. clubmate, Herbert L. Bowman, defending champion and seeded No. 1, 6—3, 2—6, 6—4, 8—6, in the final of the fourth annual men's Hudson Valley tennis singles championship tournament at the Fairview Country Club today.

GOVERNORS ISLAND DEFEATED AT POLO

Is Eliminated by Organized Reserves in Second Corps Area Title Play, 11-8.

BORDENS STAR FOR VICTORS

Brigadier General and Son Arthur Lead Attack for Victors—Bancroft Also Shines.

A smooth-functioning, well-mounted Organized Reserves team began the defense of its laurels in the annual Second Corps Area military championship polo tournament at Governors Island yesterday by eliminating the Governors Island four, 11 to 8, in a first-round match, the second in the tournament.

Brig. Gen. Howard S. Borden, riding at back, was the only member of the victorious team, who played on the winning Organized Reserves quartet in the final match of the annual tourney for the Corps Area Commander's Cup last season.

With the veteran yesterday were his son, Arthur, at No. 2; Lieutenant Thomas Bancroft at No. 1 and Lieutenant Warren A. Sackman at No. 3.

Gets Two-Goal Handicap.

Allotted two goals by handicap, the Governors Island team increased its advantage to three by registering the only goal made in the first period, Major Davison accounting for it after a fine cross-field dribble by Lieutenant Haskell.

The Organized Reserves asserted their superiority in the second, outscoring their rivals, 5 to 0, to take the lead. Lieutenant Arthur Borden tallied two of the goals in this period, one on a penalty drive from the 40-yard line. Each of his three teammates also scored once.

After the younger Borden had registered on a sixty-yard free hit early in the third, the Governors Island riders rallied and managed to outscore the victors, 3 to 2, in that period, making the count 7 to 6 at half time. Major Davison, Lieutenant George and Lieutenant Haskell each tallied once, the latter's goal coming late in the period when he galloped three-quarters of the length of the field, scoring on three long drives. General Borden accounted for the other goal of the period.

Sackman Scores in Fourth.

Lieutenant Sackman, whose aggressive play at No. 3 was one of the game's features, made the lone goal in the fourth, when he banged the ball through, after Lieutenant Haskell had warded off a drive by another Organized Reserves player.

The Organized Reserves settled all doubt as to the outcome by scoring thrice in the fifth, Lieutenant Bancroft making two goals and Lieutenant Sackman one. Major Davison also tallied for Governors Island on a pretty drive from midfield by Lieutenant Wofford. The lone goal of the sixth was registered by Lieutenant Haskell of Governors Island.

The line-up:

Organized Res. (11)	Governors Island (8)
1—Lt. T. Bancroft	1—Major P. R. Davison
2—Lt. A. Borden	2—Lt. A. George
3—Lt. W. A. Sackman	3—Lt. J. W. Wofford
Back—Brig. Gen. H. S. Borden	Back—Lt. F. W. Haskell

SCORE BY PERIODS.

							H'p.	T.
Organized Reserves	0	5	2	1	3	0—11	0	11
Governors Island	1	0	3	0	1	1—6	2	8

Goals—Organized Reserves: Lieut. Bancroft 3, Lieut. Borden 3, Lieut. Sackman 3, General Borden 2. Governors Island: Major Davison 3, Lieut. Haskell 2, Lieut. George 1, by handicap 2.

Referee—Lieut. Col. Charles A. Thuis. Umpires—Major A. G. Rudd and Captain James V. McDowell. Timekeepers and scorers—Captain Robert J. Hoffman and Lieut. John R. Callery. Time of periods—7½ minutes each.

Results of Matches Played Yesterday on Links in the Metropolitan District.

Westchester.

(Figures in parentheses indicate par.)

Bonnie Briar (72)—Ball Sweepstakes: Class A, F. Leftwich, 85—10—75. Class B, R. A. Fife, 98—24—74; E. E. Laschum, 98—24—74.

Broadmoor (72)—Second Round of Club Championship—A. Gross defeated E. Kaufman, 7 and 5; R. Phillips defeated W. Doernberg, 1 up; R. Sainberg defeated S. Mittlemark, 1 up; I. Selig defeated C. Sackman, 5 and 4.

Briar Hills (73)—Second Round of Club Championship—M. Clifford defeated John Kjerner, 1 up (nineteen holes); James McCabe defeated G. E. Buckingham, 4 and 2; Dr. H. F. Berkey defeated J. E. Schipper, 1 up (twenty-one holes); J. T. Loftus defeated Dr. E. J. Roosa, 6 and 5. Ball Sweepstakes—R. Martin, 94—18—76; A. B. McClenehen, 94—17—77; W. W. Dawson, 100—20—80.

Century (73)—Ball Sweepstakes—A. L. Scheuer, 83—11—72; V. T. Lowenstein Jr., 81—8—73; M. J. Bach, 81—8—73; S. Kuhn, 83—8—75.

Fairview (71)—Final Round of Club Championship—First Flight: Max Sternberg defeated Henry Blumenthal, 6 and 5. Second Flight: Captain Charles Green defeated Edgar B. Goldstein, 1 up (twenty holes).

Gedney Farm (72)—Final Round of Club Championship, First Flight: Leo Kaufman defeated S. M. Dreher, 6 and 5. Second Flight: F. Parkinson defeated H. McGee, 1 up (19 holes).

Green Meadow (long course, 72; short course, 71)—Ball Sweepstakes: Class A, H. C. Rockett, 86—11—75; R. R. Adams, 81—2—79. Class B, W. B. Robinson, 99—28—71; E. H. Thompson, 100—24—76.

Hommocks (71)—Kickers' Handicap (drawn number 73)—S. A. Adamson, 84—10—74; A. E. Wullschleger, 109—35—74; F. Knowles, 103—27—76.

Kings Ridge (70)—Second Round of Club Championship—William S. Serrick defeated C. W. Hyde, 8 and 6; J. F. Newman defeated C. R. Lincoln, 2 up; R. Hurley defeated L. A. Cooke, 3 and 1; Walter Pedersen defeated E. J. Rieser, 7 and 6.

Knollwood (70)—Semi-Final Round of Club Championship—Class A: C. C. Warren defeated F. T. Wilcox, 2 and 1. Class B: T. A. Walker defeated W. P. McGrail, 1 up (19 holes); G. J. Dwyer defeated R. Law, 4 and 2. Class C: H. D. Watt defeated E. D. Slater, 2 up; W. R. Bassett defeated W. E. Leigh, 1 up (19 holes).

Leewood (71)—Ball Sweepstakes: Class A, J. J. Hillsley, 76—9—67. Class B, R. Mardfin, 89—20—69. Class C, C. W. Wilson, 103—26—77. Father-and-Son Tournament: Fred Wright and son, 73; L. Tully and son, 74; V. Mardfin and son, 75; J. D. Knap and son, 81.

Metropolis (71)—Final Round of Ladies' Championship—Mrs. Harry J. Sondheim defeated Miss Irma Sachs, 1 up (18 holes).

Mount Vernon (71)—Second Round of Club Championship—Arnold Weil defeated H. L. Ehrich, 3 and 1; E. L. Meyer defeated H. Weil, 4 and 2; C. E. Breiger defeated A. M. Weil, 2 and 1; Joseph Lainguer defeated Percy Uris, 7 and 6. Final Round of Ladies' Club Championship—Mrs. M. Engel defeated Mrs. E. Ullman, 7 and 6.

Nannahagan (34 for nine holes)—Second Round of Match Play for Governors' Cup—C. Meachen defeated S. C. Iringer, 3 and 1; Joseph Thomas defeated H. Wilcox, 3 and 1; J. G. McCarthy defeated C. S. Bain, 2 up.

Oak Ridge (70)—First Round of Club Championship: Joseph Miller defeated Julian Rosenthal, 5 and 4; Paul Cohen defeated T. R. Jacobson, 4 and 3; Herbert Unger defeated L. Cohen, 3 and 2. Final Round of Senior Tournament: A. S. Werbelin defeated Howard Jandorf, 4 and 3.

Purchase (70)—Final Round of Women's Club Championship—Mrs. A. S. Phillips defeated Mrs. Charles Friedman, 6 and 5. Second Round of Club Championship—A. Greenberg defeated J. Wolfe, 5 and 3; H. Judson defeated H. Stonehill, 1 up; I. Haupt defeated C. B. Levy, 8 and 7; S. Vogel defeated A. Cohen, 3 and 2.

Quaker Ridge (70)—Second Round of Club Championship—M. Newman defeated Paul Bender, 4 and 3; E. R. Glauber defeated M. C. Mark, 4 and 3; V. Reinach defeated A. Schmall, 1 up; T. Jaeger defeated E. Mosbacher, 1 up.

Scarsdale (71)—Seventy-two hole Competition for Club Championship—E. E. Sturges, 315; W. F. Barnes, 319; P. H. Brown, 320; K. M. Reed, 326.

Siwanoy (71)—Ball Sweepstakes—C. B. Armstrong, 79—11—68; O. E. Carlson, 85—14—71; J. D. Miller, 82—11—71. Second Round of Club Championship—S. M. Newton defeated J. Daubel, 8 and 6; Charles Hodgman defeated L. C. Palmer, 2 and 1; John Taylor defeated D. P. Morse Jr., 2 and 1; L. P. Dwyer defeated D. J. O'Brien, 3 and 1.

Sleepy Hollow (73)—Final Round of Club Championship: Arnold White defeated J. G. McMahon, 3 and 1 (36 holes). Kickers' Handicap (drawn number, 78): A. E. Goodhue, 91—13—78. Qualifying Round for President's Cup: J. W. Campbell, 89—20—69; A. C. Hoyt, 87—16—71; M. B. Stern Jr., 74—2—72; J. W. Allen, 78—6—72; H. A. Bemin, 84—10—74; C. L. Swensen, 82—8—74.

Sunningdale (72)—Final Round of Championship: David L. Meyer defeated Paul H. Whitehead, 7 and 5 (36 holes). Second Flight: John A. Marcuse defeated Fred R. Wolfe, 2 and 1 (18 holes). Ball Sweepstakes: Monroe B. England, 81—8—73; Milton Steiner, 99—26—73.

Tamarack (71)—Medal Play Handicap—S. Bent, 81—11—70; D. Daverin, 90—19—71; N. Peterson, 93—21—72. Semi-final Round of Club Championship—Class A: A. G. Whitham defeated Y. Shudo, 3 and 1; T. English defeated I. Thoren, 1 up. Class B: J. Tawless defeated G. Alexison, 1 up (nineteen holes); F. Landorfe defeated T. Von Boechmann, 1 up (twenty-three holes). Class C: J. A. Lockhart defeated W. Masor, 2 and 1; F. Roberts defeated N. Peterson, 1 up (twenty one holes).

Westchester Country (West Course 72, South Course 70)—Kickers' Handicap Over West Course (Drawn Number 78)—C. N. Davis, 103—25—78. Match Play Handicap Over South Course—George McTeachin, 91—23—68.

Winged Foot (72)—Kickers' Handicap (drawn number 77)—Edward Throp, 89—12—77. Final Round of Women's Putting Championship—Mrs. R. A. Kennedy defeated Mrs. R. B. Yard, 2 up. Second Round of Club Championship—John Kadel defeated Dr. T. J. Conte, 1 up; T. J. McManee defeated H. McAleenan, 7 and 6; John G. Anderson defeated W. A. Drindley, 1 up (20 holes).

Wykagyl (72)—Two-Ball Mixed Foursome Competition—Mrs. J. W. Hall and L. R. Waldvogel, 92—13—79; Mrs. R. G. Maxwell and R. M. Miller, 96—15—81. Match Play Against Par—R. R. Rennie, 1 up; G. A. Gallinger, all even.

Rye (71)—Ball Sweepstakes: Class A, A. R. Hutchins, 89—12—77; P. Klapstock, 84—6—78. Class B, B. Van Keegen, 94—17—77; E. A. Bonney, 97—20—77. Class C, P. I. Irish, 95—22—73; E. J. Roeper, 106—23—83.

Long Island.

Brentwood (72)—Medal Play Handicap—Dr. Ancos, 93—28—65; G. Gleason, 97—32—65.

Cherry Valley (72)—Medal Play Handicap)—Class A: H. M. Crist, 82—12—70; E. E. McKellar, 81—10—71. Class B: G. L. Hubbell Jr., 88—19—69; A. H. Boardman, 93—21—72; J. E. Denne, 85—13—72.

Engineers (70)—Ball Sweepstakes—J. Houston, 75—7—68; A. E. Stoddard, 77—9—68; W. Bassett, 90—16—74.

Fresh Meadow (70)—First Round of Club Championship—J. A. Leiash defeated M. Rosenberg, 7 and 5; F. Becker defeated A. K. Shurts, 4 and 3; H. B. Bonoff defeated M. Zeitz, 4 and 3; S. R. Barnes defeated R. Rubenstein, 1 up; Dr. Rosenthal defeated S. Sussman, 3 and 2; G. Adler defeated A. Greenhill, 3 and 2; J. Shodloff defeated J. J. Meiniker, 3 and 4; M. Schoen defeated P. Colin, 1 up.

Garden City Country (71)—Second Round of Club Championship—N. Fitter defeated G. K. Simonson, 1 up; R. W. Fulton defeated E. N. Chalfont, 1 up; C. A. Edwards defeated W. K. Proom, 7 and 5; B. Hrostski defeated A. A. Scheiss, 2 and 1.

Glen Oaks (72)—Thirty-six-Hole Final for Club Championship—Marshall Whitlatch defeated Ruby Federman, 8 and 7.

Hempstead (74)—Second Round for September Cup—First Sixteen: C. Lane defeated W. L. Keplinger, 1 up; P. Boone defeated K. Ruff, 3 and 2; V. Adams defeated J. Nammack, 1 up; W. E. Morrison defeated F. Entwistle, 4 and 3.

Hillcrest (71)—First Round of Club Championship—J. Fishmeyer defeated D. Bannan, 2 and 1; J. Donovan defeated L. Whithorn, 1 up; Dr. Cushner defeated G. L. Hemmington, 2 and 1; A. Kayton defeated J. Shimberg, 3 and 2.

Huntington Country (71)—Ball Sweepstakes—J. Chase, 91—18—73; J. H. Taylor, 90—15—75; W. S. Robinson, 94—18—76.

Inwood (73)—In a seniors' inter-club team match, Inwood defeated Woodmere, 46 points to 17.

Lawrence (70)—First Round for President's Cup—W. Dinan defeated Judge Johnson, 7 and 5; Dr. Calvelli defeated H. Goldstein, 5 and 4; Dr. Sowers defeated S. Gerson, 4 and 3. Second Round—Dinan defeated Adams, 2 and 1; Dr. Johnson defeated W. Wund, 1 up.

Lenox Hills (71)—Second Round of Club Championship—Ted Dauble defeated A. Miltonberg, 7 and 6; C. Calkins defeated R. Hofford, 6 and 5; W. Marsden defeated Al Purser, 3 and 2; J. Redmond defeated L. B. Sigelow, 1 up.

Milburn (72)—Second Round for Autumn Cup—J. J. Ferber defeated S. M. Kahn, 3 and 1; E. Edelstein defeated J. Grabow, 2 up; B. Bernstein defeated S. Schanzer, 7 and 6; M. Rosenthal defeated S. Nirenberg, 3 and 2.

North Hempstead (70)—Ball Sweepstakes (A. M.)—C. B. Huffard, 87—15—72; W. W. Smith, 87—14—73; G. A. Reinhardt, 88—14—74. (P. M.)—A. W. Barbour, 87—14—73. Final Round for Club Championship—C. B. Newman defeated T. T. Rea, 10 and 8 (36-hole match).

North Hills (72)—L. M. Prince made a hole-in-one on the 180-yard seventh hole with a No. 4 iron. Match Play Handicap Against Par—Class A: Tom Healy, 2 down; Carl Goetz, 3 down. Class B: W. L. Pratt, 4 down; Harold Brown, 6 down.

North Shore (72)—Semi-Final Round of Club Championship—George W. Galinger defeated Carl Adler, 5 and 4; J. K. Newman defeated Robert Eising, 1 up. Semi-Final Round for President's Cup—Robert Hollander defeated Al Rose, 1 up; D. G. Andrews defeated H. L. Bloch, 3 and 2.

Old Country (70)—Second Round of Club Championship—C. F. Doble defeated H. F. Reilly, 4 and 2; H. L. Downing defeated M. McGhee, 2 up; A. H. Ruda defeated L. H. Washburn, 3 and 2; H. Sloan defeated S. G. Rossell, 1 up (19 holes). Ball Sweepstakes—Robert Dasey, 81—13—68; A. W. Schroeter, 80—11—69.

Old Westbury (71)—Qualifying Round for Club Championship—John Cashman, 79; L. Gower, 81; C. Rogers, 81; F. Rogers, 82; N. Mallouf, 82; Bert Edwards, 83; L. Smith, 84; Paul Ciminera, 85; Howard Schenck, 87; F. Egly, 88; P. Robb, 88; Arthur Andrews, 88; M. Sutliff, 88; L. Hillman, 88; R. Goldschmidt, 88; M. Good, 88.

Pomonok (72)—Qualifying Round of Club Championship—Medal won by R. F. Kilthau, 157. Other qualifiers: E. L. Beard, J. C. Lee, S. H. Meinen, O. C. W. Petersen, E. W. Peters, R. Avers, W. H. Green, V. Petersen, J. J. Dunne, W. W. Smith, C. Burrow, W. Petersen, M. B. Miller, E. J. Kilduff, O. E. Anderson.

Queensboro (71)—First Round of Grand Prize Tournament—H. Clarkson defeated M. Goodman, 2 up; W. J. Mellody defeated A. Huller, 4 and 3; W. H. Gibson defeated L. Wechsler, 2 and 1.

Queens Valley (72)—Final Round for Club Championship—August H. Meyer defeated E. J. Geisel, 3 and 2. Kickers' Handicap (drawn No. 79)—H. D. Bulkman, 79.

Rockville (72)—Ball Sweepstakes—Class A: E. Mudgett, 89—16—73. Class B: A. Flanagan, 88—18—70.

Woodmere (70)—Qualifying Round for Van Raalte Cup—Qualifiers: Harry Phillips Jr., Myron Van Raalte, Sam Sampson, Richard A. Wolff, Harry Oppenheimer, Ed Oppenheimer, George Seidman and Philip Wasserman.

Spring Hill (70)—Final Round of Club Championship—First Flight—D. Dugan defeated F. Delaney, 1 up (36-Hole Match). Second Flight—P. Segal defeated Dr. E. Kahn, 5 and 4. Third Flight—L. A. Parker defeated Dr. N. Meyersburg, 1 up.

St. Albans (71)—Semi-Final Round of Club Championship—J. E. McAuliffe defeated D. W. Gluck, 1 up (19 holes); H. Kroeger defeated B. Odom, 4 and 3.

Wheatley Hills (72)—Thirty-six-Hole Medal Play Handicap for President's Trophy—Class A: M. D. Rae, 163—20—143. Class B: W. L. Hallahan, 188—46—142. Thirty-six-Hole Final for Governors' Trophy—H. C. George defeated A. N. Burkard, 5 and 4.

Shore View (65)—Kickers' Handicap (drawn number 72)—W. Henley, 84—11—73; C. J. McCullough, 95—20—75.

New Jersey.

Baltusrol (72)—Sweepstakes—Class A: E. M. Wild, 70—0—70; J. T. Berdan, 78—7—71. Class B: D. G. Sloan, 91—16—75; W. H. Pinnell, 95—18—77; D. Q. Hammond, 98—21—77. Club Championship (72 holes)—E. M. Wild, 300; A. F. Kammer Jr., 301.

Braidburn (72)—Kickers' Handicap (A. M.)—Ellis Russell, 91—11—80; W. H. Dawson, 110—30—80; H. V. Delapena, 94—14—80. (P. M.)—Clayton Farris, 94—12—82.

Branch Brook (70)—September Handicap Tournament, Second Round—John Cunniff defeated Edward Mencik, 2 up; J. J. Stunis defeated J. Dwyer, 4 and 3; C. M. Ren defeated C. H. Hale Jr., 4 and 3.

Community (70)—John Anderson beat Webster Snowden, 3 and 2; L. J. Gray beat George Gaddis, 1 up; F. A. Gray beat Gene Hampson, 4 and 3; Rudolph Kadlac beat E. E. Bohren, 1 up (20 holes).

Crestmont (73)—Kickers' Handicap (drawn number 78)—Dr. C. W. Gray, 95—17—78. Sweepstakes: Dr. B. A. O'Connor, 88—17—71; A. Schneider, 89—17—72. First Round of Club Championship—J. J. Sharkey defeated G. C. Perkins, 6 and 5; W. A. Jacobs defeated R. C. Lawless, 10 and 8; R. L. Perkins defeated J. L. Stevens, 2 and 1; G. H. Hilgers defeated W. M. Shelley, 5 and 4; A. T. Schilling defeated A. F. Schneider, 3 and 1; Dr. A. J. Krebs defeated R. K. Mackenzie, 3 and 2; W. D. Mackenzie defeated H. J. Bradley, 4 and 3; J. J. Quinn defeated N. J. Strong, 5 and 4.

Deal (71)—Semi-Final Round for Vice President's Cup—Herbert McCabe defeated Dr. H. V. Garrity, 2 and 1. Sweepstakes—A. S. Miller, 82—14—68; Charles Weeks, 89—20—69.

East Orange (73)—Sweepstakes: G. R. Richner, 86—14—72; A. T. Ricketts, 95—23—72; Harold Brown, 98—25—73. Flag Tournament—G. R. Richner, eighteenth cup; A. T. Ricketts, eighteenth cup; Al Randall, eighteenth fairway. Club Championship (second round)—E. H. Thorpe defeated William Thomas, 1 up; T. W. Bagg defeated F. M. Bowen, 2 and 1; G. H. White defeated Kenneth Johnson, 4 and 3; G. S. Shands defeated S. C. Miller, 8 and 7.

Echo Lake (72)—Sweepstakes—Class A: J. C. Griffin, 86—10—76. Class B: G. E. Gaddis, 93—19—74; A. S. Harden, 96—22—74; J. W. Woodard, 94—19—75.

Elmwood (73)—Sweepstakes (A. M.): William Klopman, 81—5—76; Eugene F. Stryker, 88—8—80. (P. M.). Herman Brogan, 99—23—76.

Englewood (71)—Club Championship (Final Round)—William Foley defeated George E. Shea, 5 and 3.

Essex Fells (72)—Kickers' Handicap—C. T. Williamson, 102—23—79; J. T. Rutledge, 95—16—79; W. D. Head, 101—22—79; R. L. Jacobus, 97—18—79; L. M. Biancke, 91—12—79.

Forest Hill (71)—Sweepstakes—Class A: William G. Toland, 79—8—71; D. R. Crotsley, 85—13—72; Claude Koch, 90—14—76; Fred W. Spellmeyer, 85—8—77. Class B: J. H. Barton, 102—25—77; H. C. Baker, 107—24—83.

Glen Ridge (72)—Sweepstakes—W. W. Dixon, 100—27—73; J. A. Lambert, 90—15—75; C. W. Brown, 86—10—76; W. M. Vogel, 84—8—76; Otto Hinck, 89—12—77; G. D. Smith, 90—12—78; W. R. Morris, 89—11—78.

Green Brook (71)—Sweepstakes—W. P. Bush, 79—7—72; C. F. Albert, 84—11—73. Class B: A. G. Wiglin, 93—22—71; R. O. Schiereth, 91—19—72.

Knickerbocker (72)—Match Play Against Par—Class A: H. E. Little, 5 down; J. N. McDonald, 5 down. Class B: R. Lachagelle, 2 down, H. R. Reed 2 down.

Locust Grove (70)—Sweepstakes—Thomas Kenyon, 81—10—71. Kickers' Handicap—G. McCarthy, 103—30—73. Approaching and putting contest won by Jack Stimson.

Maplewood (71)—Class A—Low gross, G. K. Brown, 72; low net, G. M. Schaeffer, 87—14—73. Class B—Low gross, L. T. Bush, 94; low net, G. B. Smith, 96—22—74.

Metuchen (72)—Sweepstake—Thomas Smith, 82—8—74; Richard Potter, 82—8—74; William Gilbert, 86—11—75.

Morris County (73)—Club Championship (final round): Homer Joy defeated Sayre McLeod Jr., 1 up (36 holes).

Montclair (70) new 9-hole course, prizes low gross and net—Class A: H. F. Morse, 37—3—34; H. L. Derby, 41—7—34; P. E. Mann, 40—6—34. Class B: F. Haviland, 45—8—37; H. A. Foster, 45—9—36.

Mountain Ridge (72)—Club Championship (Final Round)—Milton L. Lewis defeated George Goldstein, 9 and 8 (36 holes).

North Jersey (72)—Final Round of Club Championship—Paul Dunkel defeated Frank Whitehead, 7 and 6 (36 holes). Second Flight: Dr. Leon Deyoe defeated William Geiger, 3 and 2. Sweepstakes, Class A: C. B. Vaughan, 89—10—79. Class B: Dr. Joseph Kenna, 92—22—70.

Norwood (72)—Sweepstakes: R. B. Austrian, 85—18—67; L. B. Froelich, 95—24—71; Dr. I. J. Rachlin, 90—19—71; A. H. Rachlin, 81—10—71.

Phelps Manor (70)—Second Round of Club Championship—R. J. Howard defeated Robert F. Tilney, 2 up; William G. Heyl defeated Dr. William Hauk, 1 up; T. E. Greer defeated John Wigle, 1 up; John F. Montgomery, defeated R. J. George, 1 up.

Prescott Hill (72)—Club Championship, Second Round—H. R. Levy defeated Samuel Schwartz, 2 and 1; U. J. Mulnick defeated Louis Stick, 4 and 2; Louie Parokwitz defeated Dr. M. L. Kunzman, 3 and 2; Herman L. Shrager defeated Atwood C. Wolf, 7 and 6.

Raritan Valley (73)—Second Round of Club Championship—E. R. Dillon defeated R. H. Long 7 and 5; L. A. Caril defeated F. F. Mountcastle 2 and 1; H. S Gillespie defeated James Patton, 1 up (19 holes); R. C. Rice defeated R. H. Arnault, 1 up (20 holes).

Ridgewood (72)—Sweepstakes: Max B. Kaesche, 72—1—71; E. F. Thomas, 76—4—72; J. K. Milnor, 82—10—72; J. P. Nolan, 99—27—72; J. W. Smallwood, 105—32—73; G. J. Merritt, 81—8—73; P. L. Hughes, 100—26—74.

Rock Spring (71)—Qualifiers for Governors' Challenge Cup (Leading Scores)—C. L. Riggs, 69; P. G. Giffin, 71; Russell Colgate, 72; B. C. Voshell, 72, K. W. Koeniger, 73; R. E. Robb Jr., 74; C. H. Storrs, 75; W. N. Burdick, 76; W. G. Halsey, 77; W. L. Taylor, 77; Arthur Gardner, 77; George Morris, 77.

Roselle (72)—Sweepstakes—E. H. Warsinski, 77—7—70; P. V. V. Tobin, 88—16—72; J. M. Donnington, 81—8—73; E. C. Mueller, 95—17—78. Best Nine Holes of Week-End—D. B. Riker, 46—13—33; E. H. Warsinski, 37—4—33; C. C. Thomson, 35—2—33.

Rumson (70)—Match Play Handicap Against Par—V. P. Wilkinson, even; Schuyler Van Vechten, 1 down; Geo. McW. Bryan, 2 down; F. H. Douglas, 3 down.

Saddle River (71)—Second Round of Club Championship—W. G. Pomares defeated Frank Ward Jr., 6 and 5; D. T. Pardee defeated Edwin Hallberg, 1 up (19 holes); J. J. Mason defeated J. R. Beattie, 7 and 6. Sweepstakes—William Weber, 96—25—71; H. Goecker, 92—20—72.

Spring Brook (71)—Club Championship (First Round)—Herbert Parker defeated Richard Horsefield, 5 and 4; J. R. Mitchell defeated Jack Reynolds, 7 and 6; E. A. Sharkey defeated John H. Horsefield, 2 up.

Teterboro (71)—Second Round of Club Championship—Frank Klein defeated Eberhardt L. Meyer, 3 and 2; Edward Ferrara defeated George Meyer, 4 and 3; Louis Porreca defeated H. B. Nazer, 6 and 5; L. T. Perazzo defeated A. H. Colling, 2 up.

Upper Montclair (72)—Scotch Foursome—P. E. Dutcher and H. Moir, 98—18—80; Mr. and Mrs. W. H. Reimann, 102—22—80; Mr. and Mrs. C. C. Tuttle, 97—16—81; John J. Schumann Jr. and A. H. Gregg, 100—18—82; O. E. Goldsmith and Miss Louise Grissing, 99—17—82; Mr. and Mrs. A. J. G. Mackie, 101—19—82.

Watchung Valley (71)—Ball Sweepstakes—E. J. Ogden, 82—6—76; K. Endoh, 89—13—76; William Runyon, 90—12—78; A. L. McDonough, 108—27—81.

Yountakah (70)—Kickers' Handicap (Drawn Number 73)—Dr. M. E. Husted, 82—9—73; G. C. Turner, 97—24—73. Second Round of Club Championship—W. G. Pfeil defeated E. O. King, 6 and 5; A. G. Dwyer defeated Dr. M. E. Husted, 4 and 3; R. D. Price defeated J. G. Jacobs, 4 and 3.

Connecticut.

Greenwich (71)—Sweepstakes: E. S. Wilkes, 82—10—72; H. J. Robertson Jr., 78—4—74; O. A. Woodruff, 87—10—77.

High Ridge (68)—Sweepstakes: F. B. Bartram, 90—22—68; J. N. McRae, 89—18—71; R. H. Judd, 87—14—73; B. H. Keeler, 91—18—73; J. B. Chalmers, 97—22—75; J. A. Boyle, 99—24—75. Least Number of Putts: J. S. Gillespie, 29.

Hubbard Heights (71)—Second Round for President's Cup: Addison Boren defeated H. C. Rahm, 4 and 3; W. V. Windus defeated W. A. Moehren, 3 and 1; C. E. Horne defeated W. L. Daniels, 5 and 4. Match Play Against Par: J. L. Melvin, 2 up; H. E. Abbott, 1 up; Rev. A. G. Walton, 3 down.

Ridgewood (71)—Club Championship: George McLachlan defeated Howard H. Davis, 1 up (36 holes). Sweepstakes: H. McLachlan Jr., 83—13—70; N. D. Murphy, 83—11—72; J. McLachlan, 85—13—72; C. H. Daley, 92—20—72; C. F. Joyce, 84—10—74; J. Harris, 99—25—74; J. Weinstein, 90—12—78; Dr. H. W. Hawley, 91—13—78.

Shore Haven (72)—Match Play Against Par: E. Quinlan Jr., 2 down; W. Raymond Jr., 3 down; E. A. Harris, 6 down; Dr. E. A. Shambaugh, 6 down.

Sound Beach (71)—Kickers' Handicap (drawn number, 73): C. Roy Mortimer, 84—11—73; J. R. Howard Jr., 89—16—73. Kickers' Handicap (drawn number, 71): G. R. Rinke, 100—29—71; W. F. Kenworth, 108—37—71. Medal Play: Class A, R. T. McCosker, 80—9—71; W. E. Crichton, 80—7—73; Class B, R. B. Smith, 93—18—75; F. H. Patterson, 97—22—75.

Wee Burn (72)—Sweepstakes: W. W. Demelman, 88—14—74; E. C. Wilson, 86—11—75; A. B. Johnson, 89—14—75; C. L. Stacy, 85—9—76; C. E. Dodge, 85—8—77; P. G. Lovell, 91—12—79.

Woodway (71)—Sweepstakes: A. W. Stark, 87—14—73; H. W. Lofft, 86—13—73.

Staten Island.

Fox Hills (70)—Match Play Handicap Against Par—Class A: D. Casey Sr., all even; A. Dawson, all even. Class B: A. Bonynge, 1 down; D. Casey Jr., 1 down.

Rockland County.

Ramapo (33 for nine holes)—Ball Sweepstakes—Henry Weber, 83—14—69; Wilson Bartene, 92—22—70; Samuel Bennett, 80—9—71; Joseph Harssall, 91—17—74; Charles Oldfield, 86—11—75.

N. Y. A. C. NETMEN WIN IN INTERCLUB PLAY

Defeat Staten Island A. C. by 8 to 1—West Side and Westminster Clubs Triumph.

The New York Athletic Club tennis team defeated the Staten Island A. C. netmen, 8—1, in a metropolitan interclub tennis tourney match, on the Travers Island courts yesterday.

In other matches the West Side Tennis Club vanquished the Crescent A. C., 6—3, on the Bay Ridge courts and the Westminster Tennis Club triumphed over the Oritani Field Club of Hackensack, N. J., 7—2, on the Westminster courts.

THE SUMMARIES.

N. Y. A. C. vs. Staten Island A. C.

Singles—R. Lewis, Staten Island A. C., defeated Edgar Dawson, 6—2, 6—4; Gene McCauliffe, New York A. C., defeated R. Phillips, 9—7, 6—3; Arthur Fowler, New York A. C., defeated H. J. Cawse, 6—2, 7—5; Perry Rockafellow, N. Y. A. C., defeated T. Ernst, 6—4, 6—2; Edward Tarangioli, New York A. C., defeated C. Parmele, 6—1, 6—0; Edward C. Jenkins, New York A. C., defeated C. Kidwell, 6—1, 7—5.

Doubles—Dawson and Rockafellow, N. Y. A. C., defeated Lewis and Phillips, 6—4, 5—7, 7—5; Tarangioli and McCauliffe, New York A. C., defeated Cawse and Ernst, 6—3, 6—3; Elliott Binzen and Travers Le Gros, New York A. C., defeated Kidwel and Otto Moser, 6—4, 6—2.

West Side T. C. vs. Crescent A. C.

Singles—Percy Kynaston, West Side Tennis Club, defeated Edward Burns Jr., 6—4, 6—3; Reginald Talmage, Crescent A. C., defeated Lieutenant R. M. Watt, 6—4, 6—4; S. J. Adams Jr., West Side Tennis Club, defeated Ralph Martin, 3—6, 6—1, 6—2; Harold Valentine, Crescent A. C., defeated J. C. Donaldson, 6—2, 6—2; C. C. Hubbell, West Side Tennis Club, defeated Armand Bruneau, 6—8, 6—2, 6—4; C. C. Chafee, West Side Tennis Club, defeated Joseph Noyes Jr., 2—6, 6—4, 6—4.

Doubles—Kynaston and Donaldson, West Side Tennis Club, defeated Burns and Noyes, 6—1, 3—6, 6—3; Chafee and Hubbell, West Side Tennis Club, defeated Bruneau and Talmage, 5—7, 6—3, 6—2; Roland Brunn and Theodore Crabtree, Crescent A. C., won by default.

Westminster T. C. vs. Oritani F. C.

Singles—William Einsman, Westminster, defeated Norman Comes, 7—5, 6—3; Selwyn Orcutt, Westminster, defeated Jim McHolland, 2—6, 6—2, 6—1; Dick Winfield, Westminster, defeated Jack Higgins, 6—3, 5—7, 8—6; Sid Kahn, Westminster, defeated A. Dixon, 6—3, 6—4; William Thompson, Westminster, defeated Dr. N. Cretin, 6—2, 6—1; Allen, Oritani F. C., defeated William Dwyer, 6—3, 6—4.

Doubles—Stanley Povey and Einsman, Westminster, defeated Childs and Cowes, 6—3, 6—8, 6—0; Winfield and Orcutt, Westminster, defeated Dr. Cretin and Dixon, 6—4, 6—0; McHolland and Hoagland, Oritani F. C., defeated Lawson and Thompson, 5—7, 6—4, 7—5.

Sports Today

BOXING.

Jamaica Arena, at Archer Av. and 144th Place, Jamaica, L. I. Main bout, eight rounds, Sammy White and Mel Aragon. First bout .... 8:15 P. M.

New Lenox S. C., at 105 East 107th Street. Main bout, six rounds, Jack Thomas and Joe Comforti. First bout .... 8:15 P. M.

HORSE RACING.

Autumn meeting of Queens County Jockey Club, at Aqueduct, L. I. First race. 2:30 P. M.

TENNIS.

Women's invitation clay court tournament, at Bronxville Field Club, Bronxville, N. Y. 3 P. M.

Reds Break Even With Giants; Robins Lose to the Pirates and Drop to Third Place

GIANTS WIN FIRST, BUT DROP NIGHTCAP

Hubbell Beats Reds in Hard Struggle Before 30,000 in the Opener, 6 to 4.

WALKER SHELLED FROM BOX

Yields 6 Runs in 2d Frame of Second and McGrawmen Bow, 7-6—Darkness Ends Game in 8th.

By JOHN DREBINGER.

After dropping the first game of yesterday's double-header to the Giants by 6 to 4, the Reds turned on the McGrawmen at the Polo Grounds and carried off the honors in the nightcap by 7 to 6.

That setback ruined completely an otherwise enjoyable afternoon for a gathering of 30,000 and just about wrecked all hopes of the Giants finishing in second place, inasmuch as the McGrawmen, with only three games left to play, are now two games behind the second-place Cubs, though they trail by only a single game the Robins, whom they may yet pass in the final dash to the tape.

Curiously, the Giants are still in the pennant race, though the best they now can get is a tie in the event they gallop off with their final three games while the front-running Cardinals drop all of their six. This, of course, is merely a mathematical possibility, and is cited simply to show what singular ideas can be inspired by juggling figures.

Take the Final Series.

Despite the upset in the final, the Giants derived some satisfaction in the knowledge that they had sunk the Reds in the concluding series, four games to one; had run up a record of fifteen victories against seven defeats in their seasonal struggle with Cincinnati and had finished their last home stand of the year against the West slightly ahead by a margin of eight games to seven.

In the nightcap the blow fell early. It landed on Willie Walker, who, with only a single day's rest after his shutout victory last Friday, had been asked to keep the Giants in the fight. Willie went down under a barrage of hits in the second inning that yielded six runs, three coming in on a sweeping double by Bob Meusel with the bases full.

That outburst, along with a tally the Reds picked up off Bill Morrell in the fourth, was just sufficient to stave off a belated Giant rush in the seventh, in which the McGrawmen scored five runs, to come within one of a tie, they having scored one in the fifth. But there they hung until the last of the eighth, when the umpires, plainly weary, called matters on account of darkness.

However, there was one Giant still in the running for high honors last night. He was Bill Terry, who, getting a total of five hits in the two games, brought his seasonal total to 252, just five hits behind George Sisler's major league record.

Reds Battle Stubbornly.

The Reds, with Frey in the box, gave Hubbell quite a tussle in the opener, even going so far as to tie the score at 4-all in the seventh, but in the latter half of the same round the Giants put on a little more pressure and the Reds felt they could resist no longer. A pass to Terry, a double by Allen, and Hogan's single that scored both were the persuasive means by which Cincinnati was disposed of in this encounter.

But up to this moment the Reds fought pretty stubbornly. Bob Meusel thumped two runs across for them with a triple in the first, though the Giants matched this at once when Terry scored two with a double. A single off Terry's bat drove in another in the third and in the fourth Roettger put the Giants two up by banging a homer into the lower right field stand. Still it wasn't enough to subdue the Reds, who edged up a tally in the fifth on a circuit swat by Pat Crawford and in the upper half of the seventh Pat paved the way for the tying tally by leading off with a double.

Only three games now remain on the calendar for the Giants. One will be played tomorrow in Flatbush when the McGrawmen will come to grips for the last time with the Robins and the final two will be played next Saturday and Sunday against the Phillies at the Polo Grounds.

The box scores:

FIRST GAME.

CINCINNATI (N.)	ab.	r.	h.	po.	a.	e.
Walker, rf	5	0	2	4	0	0
Swanson, cf	5	1	1	0	0	0
Crawford, 1b	5	2	2	12	1	0
Cuc'ello,3b,2b	5	1	2	0	5	0
Meusel, lf	5	0	3	2	0	0
Ford, 2b, ss	4	0	1	4	3	0
Gooch, c	4	0	1	1	0	0
Durocher, ss	3	0	1	1	3	0
aHeilmann	1	0	0	0	0	0
Kolp, p	0	0	0	0	0	0
Frey, p	3	0	0	0	1	0
Dressen, 3b	1	0	0	0	1	0
Total	41	4	13	24	14	0

NEW YORK (N.)	ab.	r.	h.	po.	a.	e.
Critz, 2b	4	0	1	4	1	0
Leach, lf	4	2	2	0	0	0
Lindstrom, 3b	4	1	3	1	3	0
Terry, 1b	3	1	2	10	0	0
Allen, rf	3	1	1	0	0	0
Hogan, c	4	0	1	6	0	0
Jackson, ss	4	0	0	1	6	1
Roettger, cf	4	1	2	5	0	0
Hubbell, p	3	0	0	0	1	0
Total	33	6	12	27	11	1

aBatted for Durocher in eighth.

Cincinnati .... 2 0 0 0 1 0 1 0 0—4
New York .... 2 0 1 1 0 0 2 0 .—6

Runs batted in—Meusel 3, Terry 3, Roettger 1, Crawford 1, Hogan 2.

Two-base hits—Terry, Walker, Lindstrom, Crawford, Allen. Three-base hit—Meusel. Home runs—Roettger, Crawford. Stolen base—Meusel. Sacrifices—Allen, Hubbell. Left on bases—New York 8, Cincinnati 10. Bases on balls—Off Frey 2, Kolp 1. Struck out—By Hubbell 3, Frey 1. Hits—Off Frey 12 in 7 innings, Kolp none in 1. Losing pitcher—Frey. Umpires—Jorda, Pfirman and McGrew. Time of game—1:50.

SECOND GAME.

CINCINNATI (N.)	ab.	r.	h.	po.	a.	e.
C. Walker, rf	4	1	2	3	0	0
Swanson, cf	3	2	2	0	0	0
Crawford, 1b	4	0	1	6	1	0
Cuccinello, 3b	3	1	2	3	1	1
Meusel, lf	3	0	1	2	0	0
Ford, 2b	3	1	0	1	1	0
Sukeforth, c	4	1	1	3	6	0
Durocher, ss	4	1	1	0	2	0
Johnson, p	3	0	0	1	1	0
Lucas, p	1	0	0	0	1	0
Total	32	7	12	24	7	1

NEW YORK (N.)	ab.	r.	h.	po.	a.	e.
Critz, 2b	4	1	1	6	5	0
Leach, lf	4	1	1	1	0	0
Lindstrom, 3b	3	0	0	2	6	0
Terry, 1b	4	1	3	9	1	0
Allen, rf	4	0	0	2	1	0
O'Farrell, c	3	1	1	1	2	0
Jackson, ss	4	0	1	0	1	0
Roettger, cf	3	1	1	1	0	0
W. Walker, p	0	0	0	1	0	0
aMoore	1	0	0	0	0	0
Morrell, p	0	0	0	1	0	0
bOtt	0	0	0	0	0	0
cFullis	0	0	0	0	0	0
Heving, p	0	0	0	0	0	1
dHogan	0	0	0	0	0	0
eHealey	0	1	0	0	0	0
Pruett, p	0	0	0	0	0	0
fMarshall	1	0	0	0	0	0
Total	31	6	8	24	16	1

aBatted for Walker in third.
bBatted for Morrell in fifth.
cRan for Ott in fifth.
dBatted for Heving in seventh.
eRan for Hogan in seventh.
fBatted for Pruett in eighth.

Cincinnati .... 0 6 0 1 0 0 0 0—7
New York .... 0 0 0 0 1 0 5 0—6
(Called on account of darkness.)

Runs batted in—Durocher, C. Walker 2, Meusel 3, Cuccinello 1, Jackson 1, Critz 1, Leach 2, Terry 1.

Two-base hits—Meusel, Terry, Critz. Stolen base—O'Farrell. Sacrifice—Swanson. Double plays—Lindstrom, Critz and Terry 2; Lindstrom, O'Farrell, Lindstrom and Critz. Left on bases—New York 6, Cincinnati 6. Bases on balls—Off Johnson 4, Walker 2, Merrell 1, Heving 1, Lucas 1. Struck out—By Johnson 4, Merrell 1. Hits—Off Walker 8 in 2 innings, Merrell 4 in 2, Heving 0 in 2, Pruett 0 in 1, Johnson 7 in 6 1-3, Lucas 1 in 1 2-3. Winning pitcher—Johnson. Losing pitcher—Walker. Umpires—Pfirma, McGrew and Jorda. Time of game—2:30.

Cardinals May Still Drop Two And Win; Robins Lose Ground

The Brooklyn Robins lost ground in the National League pennant race yesterday, but the situation remained practically unchanged between the St. Louis Cardinals and the Cubs, although Chicago won. St. Louis can still afford to lose two games of its remaining six and win the pennant, and if the Cardinals should, even though Chicago and Brooklyn each wins its remaining five, the final standing would be:

	Won.	Lost.	P.C.
St. Louis	91	63	.591
Chicago	90	64	.584
Brooklyn	89	65	.578

The Cardinals can finish in a tie for first place by winning three of their remaining games even if the Clubs make a clean sweep. In this event the final standing would be:

	Won.	Lost.	P.C.
St. Louis	90	64	.584
Chicago	90	64	.584

HARTNETT'S HOMER DECIDES FOR CUBS

34th Circuit Drive Breaks Tie in the Ninth and Defeats the Braves by 4 to 2.

MALONE VICTOR ON MOUND

Gets Verdict Over Cantwell as Chicago Gains Undisputed Hold on Second Place.

BOSTON, Sept. 21 (AP).—Chicago retained a mathematical chance to win the National League pennant by defeating the Braves, 4 to 2, before a Sunday crowd of 18,000 today.

Gabby Hartnett's thirty-fourth home run of the season with Heathcote on base in the first half of the ninth inning broke a 2-to-2 tie and gave the Cubs the game. Previously Chicago had overcome Boston's two-run lead with another two-run rally in the sixth inning. Blair hit a three-bagger off the centre-field bleacher wall in that frame and scored on English's single. Cuyler's double over first base sent English home.

Ben Cantwell scattered the Cubs' eight hits well except for those two innings. He allowed one less safe blow than Malone, who had no weak innings, however, and won his nineteenth game of the year.

The victory enabled the Cubs to gain an undisputed hold on second place.

The box score:

CHICAGO (N.)	ab.	r.	h.	po.	a.	e.
Blair, 2b	5	1	2	1	5	0
English, ss	4	1	1	1	1	0
Cuyler, lf	2	0	1	3	0	0
Wilson, cf	3	0	0	1	0	0
Heathcote, rf	4	1	1	0	0	0
Hartnett, c	3	1	1	4	0	0
Kelly, 1b	4	0	1	16	0	0
Bell, 3b	4	0	0	1	4	0
Malone, p	4	0	1	0	2	0
Total	33	4	8	27	12	0

BOSTON (N.)	ab.	r.	h.	po.	a.	e.
Neun, 1b	4	0	0	11	1	0
Maranv'le, ss	4	0	0	1	3	0
Richbourg, rf	4	1	1	3	0	0
Berger, lf	4	0	2	1	0	0
Clark, cf	4	0	1	3	0	1
Chatham, 3b	4	0	1	2	0	0
Spohrer, c	3	1	2	4	1	1
Maguire, 2b	2	0	0	1	4	0
aSisler	1	0	0	0	0	0
Cantwell, p	3	0	2	1	3	0
bMoore	1	0	0	0	0	0
Total	34	2	9	27	12	2

aBatted for Maguire in ninth.
bBatted for Cantwell in ninth.

Chicago .... 0 0 0 0 0 2 0 0 2—4
Boston .... 1 0 0 1 0 0 0 0 0—2

Runs batted in—Berger, Cantwell, English, Cuyler, Hartnett 2.

Two-base hits—Cuyler, Spohrer. Three-base hit—Blair. Home run—Hartnett. Sacrifices—Maguire, Spohrer, Wilson. Left on bases—Chicago 6, Boston 8. Bases on balls—Off Cantwell 3. Struck out—By Malone 5, Cantwell 4. Hit by pitcher—Malone (Neun). Umpires—Magerkurth, Klem and Stark. Time of game—1:30.

TIGERS TURN BACK SENATORS IN 10TH

Win, 4-3, on Error After Double Steal by Johnson and Gehringer—Triple Play Made.

DETROIT, Sept. 21 (AP).—An error which followed a double steal gave Detroit a 4-to-3 victory in ten innings over Washington after a close pitchers' battle between Earl Whitehill and Irving Hadley in the last game of the season between the two clubs today.

Hadley and Whitehill each allowed seven hits, including one two-bagger, each issued six bases on balls and struck out five. Hadley was given better support until the last inning, the Senators turning in a triple play in which Judge, Hayes, Cronin and Hadley handled the ball.

Johnson doubled in the tenth with one out, and Gehringer walked. They worked a double steal and Johnson scored the winning run after Spencer overthrew third.

The box score:

WASHINGTON (A.)	ab.	r.	h.	po.	a.	e.
Myer, 2b	4	1	1	2	2	0
Rice, rf	4	0	0	4	0	0
Manush, lf	4	0	2	2	0	0
Cronin, ss	3	0	1	2	1	1
Judge, 1b	5	0	0	7	1	0
Harris, cf	4	0	0	3	0	0
Hayes, 3b	5	0	2	1	2	0
Spencer, c	5	0	0	7	0	1
Hadley, p	3	2	1	0	1	0
Total	37	3	7	*28	7	2

DETROIT (A.)	ab.	r.	h.	po.	a.	e.
Johnson, rf	5	1	2	1	0	1
Gehr'ger, 2b	4	1	1	3	4	0
M'Manus, 3b	3	1	0	1	3	1
Alex'der, 1b	4	0	0	14	3	0
Doljack, cf	4	1	2	1	0	0
Akers, ss	3	0	0	3	5	1
Hughes, lf	3	0	1	0	0	0
Hayworth, c	3	0	0	6	1	0
Whitehill, p	3	0	1	1	1	0
Total	32	4	7	30	17	3

*One out when winning run was scored.

Washington .... 0 0 1 0 0 0 2 0 0 0—3
Detroit .... 0 1 2 0 0 0 0 0 0 1—4

Runs batted in—Whitehill, Cronin, Doljack 2, Rice, Manush.

Two-base hits—Myer, Johnson. Stolen bases—Hayes, Hadley, Gehringer, Johnson. Sacrifices—Akers, Rice. Double play—Hayes, Myer and Judge. Triple play—Hadley, Judge, Hayes, Cronin and Hayes. Left on bases—Washington 11, Detroit 6. Bases on balls—Off Hadley 5, Whitehill 5. Struck out—By Hadley 6, Whitehill 6. Hit by pitcher—By Whitehill (Cronin). Wild pitch—Hadley. Umpires—Campbell and Nallin. Time of game—2:02.

International League.

Newark 5, Baltimore 2 (first game).
Newark 5, Baltimore 4 (second game).
Reading 5, Jersey City 1.

AT BUFFALO.

First Game.

		R.	H.	E.
Rochester	2 0 0 0 0 0 0 1 1—4	4	9	0
Buffalo	0 0 0 0 0 0 0 0 0—0	0	4	2

Batteries—Derringer and Jonnard; Fussell and Goggans.

Second Game.

		R.	H.	E.
Rochester	0 0 0 0 1 0 3—4	4	12	1
Buffalo	1 0 0 1 0 0 0—2	2	7	0

Batteries—Grant, Smith and Florence; Bloomer and Munn.

AT MONTREAL.

		R.	H.	E.
Toronto	0 0 0 0 0 0 0 2—2	2	6	0
Montreal	1 0 0 0 1 1 0 2 .—5	5	10	1

Batteries—Herring and O'Neill; Pomorski and Head.

FINAL STANDING OF THE CLUBS.

	Won.	Lost.	P.C.
Rochester	105	62	.629
Baltimore	97	70	.581
Montreal	96	72	.571
Toronto	87	80	.521
Newark	80	88	.476
Buffalo	74	91	.448
Reading	68	98	.410
Jersey City	59	105	.360

ROBINS LOSE AGAIN AND DROP TO THIRD

Pirates Pound Clark for Seven Runs in Third and Fourth Innings and Win, 7-6.

LOSERS' LATE DRIVE FAILS

Score Once in Ninth, but Sothern Makes Great Catch of Herman's Smash to End Game.

By ROSCOE McGOWEN.

Piling up seven runs in two consecutive innings off Watson Clark, the Pirates yesterday swept the two-game series with the Robins at Ebbets Field, and, aided by the Cubs' victory over the Braves, toppled the Flatbush clan into third place, a full game behind the Cubs and only a game ahead of the Giants, in fourth position.

The final score was 7 to 6, and the 18,000 fans present, who had devoted most of the afternoon to voicing uncomplimentary remarks directed at their favorite ball club, had one big moment in the ninth inning when it appeared that Babe Herman had either won the game with a home run or at least tied the score with a triple.

Coming up with two out and Wally Gilbert on base, Herman thumped a tremendous drive to deep centre field. Gilbert had crossed the plate with what would have been the tying run and Herman was rounding second when Denny Sothern, racing back into the corner, shoved a gloved hand high in the air, and the ball stuck in it to end the game and dash the renewed hopes of the yelling fans.

Fails to Get Herman's Triple.

It was not such a hard-hit ball as a previous blow by Herman in the seventh, which went for a triple and helped to put Brooklyn back into the game. In the first instance Sothern failed to get a hand on the ball.

All afternoon Brame, who pitched very well in the pinches, got the best of support from his outfield, Comorosky making three fine catches and Sothern and Paul Waner both contributing mightily to the Pirate hurler's success.

The Robins got away to a three-run lead in the second inning, when a pair of passes to Hendrick and Boone, singles by DeBerry and Clark and a double by Gilbert seemed to presage a victory.

But Clark couldn't hold the advantage, the Buccaneers falling upon him in the third and batting around to score four runs. In the fourth Suhr opened with a synthetic home run when Hendrick misplayed his sliced drive and the ball rolled into the centre-field corner.

Pirates Increase Total.

A single by Brame, Lloyd Waner's triple and an error by DeBerry, who dropped the ball in a collision with Waner, brought the Pirate total to seven.

Adolfo Luque came in and stopped the Pirates after the Waner triple, went out for a pinch hitter in the seventh and was replaced by Babe Phelps, who held the visitors hitless and runless for the last two frames.

The Robins had a fine chance to score in the sixth, when Herman opened with a walk and reached third on Wright's double, but with these two runners on base and none out, Bissonette, Hendrick and Boone could not solve Brame's delivery, the first two grounding out and Boone flying to Paul Waner.

Heimach's pinch single, Gilbert's double and Herman's triple counted two Brooklyn runs in the seventh. Val Picinich started the ninth with a single, stole second as Finn fanned and scored on Gilbert's single. Sothern's great catch then followed.

Robins Play Giants Tomorrow.

The Robins have a day of rest today, meeting the Giants at Ebbets Field tomorrow in the final game of their seasonal series.

Lloyd Waner became a casualty when he failed to slide to the plate in the fourth inning, crashing into DeBerry. He was knocked out and had to be carried into the dugout, and was found to have twisted a tendon in his left knee.

The box score:

PITTSBURGH (N.)	ab.	r.	h.	po.	a.	e.
L. Waner, cf	3	1	1	0	0	0
Sothern, cf	2	0	0	3	0	0
P. Waner, rf	5	1	2	5	0	0
Comorosky, lf	4	1	2	3	1	0
Traynor, 3b	4	0	2	2	1	0
Grantham, 2b	4	0	1	2	1	0
Bartell, ss	4	0	0	0	2	0
Suhr, 1b	4	2	2	6	0	0
Hemsley, c	3	1	1	6	0	0
Brame, p	4	1	1	0	2	0
Total	37	7	12	27	7	0

BROOKLYN (N.)	ab.	r.	h.	po.	a.	e.
Moore, 2b	2	0	0	1	0	0
Flowers, 2b	3	0	0	1	1	0
Gilbert, 3b	5	1	3	1	2	0
Herman, rf	3	0	1	2	0	0
Wright, ss	4	0	1	2	2	0
Bissonette, 1b	4	0	0	10	0	0
Hendrick, cf	3	1	0	3	1	0
Boone, lf	3	1	0	1	0	0
Deberry, c	2	1	1	5	1	1
aHeimach	1	0	1	0	0	0
bLee	0	1	0	0	0	0
Picinich, c	1	1	1	1	0	0
Clark, p	1	0	1	0	1	0
Lukue, p	1	0	0	0	3	0
cWarner	1	0	0	0	0	0
Phelps, p	0	0	0	0	1	0
dFinn	1	0	0	0	0	0
Total	35	6	9	27	12	1

aBatted for Deberry in seventh.
bRan for Heimach in seventh.
cBatted for Luque in seventh.
dBatted for Phelps in ninth.

Pittsburgh .... 0 0 4 3 0 0 0 0 0—7
Brooklyn .... 0 3 0 0 0 0 2 0 1—6

Runs batted in—Deberry, Luque, Gilbert 2, P. Waner, Comorosky, Grantham 2, Suhr, L. Waner, Herman 2.

Two-base hits—Gilbert 2, Wright, Comorosky. Three-base hits—L. Waner, Herman. Home run—Suhr. Stolen bases—Comorosky, Picinich. Double play—Hendrick and Bisonnette. Left on bases—Pittsburgh 6, Brooklyn 6. Bases on balls—Off Clark 2, Brame 4, Phelps 1. Struck out—By Brame 4, Clark 2, Luque 3. Hits—Off Clark 9 in 3 1-3 innings, Luque 3 in 3 2-3, Phelps 0 in 2. Losing pitcher—Clark. Umpires—Reardon, Clark and Quigley. Time of game—2:12.

RED SOX WIN IN TENTH.

Score Five Runs to Conquer the Indians by 9-4.

CLEVELAND, Ohio, Sept. 21 (AP).—The Boston Red Sox scored five runs in the tenth inning today to make it two out of three in the series against the Cleveland Indians. The score was 9—4.

The box score:

BOSTON (A.)	ab.	r.	h.	po.	a.	e.
Oliver, cf	6	1	1	3	0	0
Scarritt, lf	5	0	1	1	0	0
Miller, 3b	4	2	1	1	5	0
Webb, rf	5	1	2	0	0	1
Reeves, 2b	5	0	1	5	5	0
Todt, 1b	5	2	2	17	0	0
Warstler, ss	5	1	4	1	4	0
Heving, c	5	2	3	2	1	0
Russell, p	5	0	0	0	4	0
Total	45	9	15	30	19	1

CLEVELAND (A.)	ab.	r.	h.	po.	a.	e.
Vosmik, lf	5	0	2	0	0	1
Porter, rf	2	0	0	1	0	0
Seeds, rf	3	1	2	1	0	1
Averill, cf	4	1	1	3	0	0
Morgan, 1b	4	0	1	10	0	0
Hodapp, 2b	5	1	1	5	4	0
Wineg'r, 3b	4	0	2	1	3	1
Goldman, ss	4	0	0	1	3	1
Sprinz, c	4	0	0	7	1	0
Hudlin, p	2	0	0	0	0	0
aJamieson	1	0	0	0	0	0
Ferrell, p	1	1	1	1	0	0
Total	39	4	10	30	11	4

aBatted for Hudlin in seventh.

Boston .... 0 0 0 1 0 0 3 0 0 5—9
Cleveland .... 0 1 0 0 0 1 0 1 1 0—4

Runs batted in—Scarritt, Webb, Todt, Warstler, Heving, Seeds, Averill, Hodapp, Sprinz.

Two-base hits—Hodapp, Warstler, Todt, Morgan, Webb. Home run—Averill. Stolen base—Heving. Sacrifice—Winegarver. Double plays—Goldman, Hodapp and Morgan 2; Reeves and Todt. Left on bases—Cleveland 9, Boston 7. Bases on balls—Off Russell 3, Ferrell 1. Struck out—By Hudlin 6, Russell 2. Hits—Off Hudlin 10 in 7 innings, Ferrell 5 in 3. Losing pitcher—Ferrell. Umpires—Van Graflan, Connolly and McGowan. Time of game—1:57.

MAJOR LEAGUE BASEBALL

NATIONAL LEAGUE.

YESTERDAY'S RESULTS.

New York 6, Cincinnati 4 (1st).
Cincinnati 7, New York 6 (2d).
(Called eighth, darkness.)
Pittsburgh 7, Brooklyn 6.
Chicago 4, Boston 2.
Other clubs not scheduled.

STANDING OF THE CLUBS.

	Won.	Lost.	P.C.
St. Louis	87	61	.588
Chicago	85	64	.570
Brooklyn	84	65	.564
New York	84	67	.556
Pittsburgh	78	69	.531
Boston	69	81	.460
Cincinnati	57	90	.388
Philadelphia	51	98	.342

WHERE THEY PLAY TODAY.

St. Louis at Philadelphia.
Chicago at Boston.
Other clubs not scheduled.

AMERICAN LEAGUE.

YESTERDAY'S RESULTS.

Chicago 15, New York 7.
St. Louis 8, Philadelphia 4 (1st).
Philadelphia 10, St. Louis 4 (2d).
Detroit 4, Washington 3.
(Ten innings.)
Boston 9, Cleveland 4.
(Ten innings.)

STANDING OF THE CLUBS.

	Won.	Lost.	P.C.
Philadelphia	100	50	.667
Washington	91	58	.611
New York	[illegible]	66	.560
Cleveland	79	72	.523
Detroit	74	76	.493
St. Louis	63	88	.417
Chicago	59	91	.393
Boston	50	99	.336

WHERE THEY PLAY TODAY.

No games scheduled.

YANKEES SUCCUMB BEFORE WHITE SOX

Six-Run Flurry in Seventh Decides, 15-7, as Western Trip Is Concluded.

COMBS GETS 22D TRIPLE

Ends His Season, However, So He Is 4 Short of Tying Record in American League.

By WILLIAM E. BRANDT.

Special to The New York Times.

CHICAGO, Sept. 21.—The Yankees' farewell appearance in the West was climaxed by a six-run flurry in the seventh inning today, which greatly eased the White Sox path to a 15-to-7 victory, making two out of three for Chicago in the series.

The White Sox made three hits and Lou McEvoy proffered three bases on balls as his contribution to the inning, which also saw loose playing by the Yankees.

The game, after starting as a Chicago landslide, had threatened to become close when the Yanks scored three in the sixth and one in their half of the seventh. After the Chicago splurge, however, Manager Shawkey made changes in five positions of his line-up for the next inning.

Gibson Stars on Mound.

Sam Gibson, Yankee acquisition from Toronto, was the starting pitcher, but failed to show any extensive talent. He was good for just two-thirds of an inning, after which his five-inning term of office was devoted chiefly to violent exercise on the part of Centre Fielder Byrd.

Pat Caraway, the White Sox sensational young southpaw, held the Yankees to one hit in the first five innings, then strained a muscle in his pitching arm in the sixth and gave way to Faber, who held the Yanks safe.

Combs's triple, the first hit off Caraway, was his twenty-second of the season. Combs, who left for his home at Richmond, Ky., tonight, leads the league in triples, though he fell four short of tying the circuit record of twenty-six, held by Joe Jackson and Sam Crawford.

Yanks Take Season's Series.

The Yanks won fifteen of their twenty-two games with the White Sox this year.

Tony Lazzeri finished his season when Wuestling went to second base to run for him during the Yanks' eighth-inning rally. Tony is going direct to his Frisco home tonight.

The box score:

NEW YORK (A.)	ab.	r.	h.	po.	a.	e.
Combs, rf	4	2	2	3	0	0
Lary, ss	5	1	1	2	1	1
Ruth, lf	5	0	3	1	0	0
Gehrig, 1b	4	1	0	7	1	0
Lazzeri, 3b	3	0	1	1	3	0
Wuestling, 3b	0	0	0	0	0	0
Byrd, cf	3	0	0	4	0	0
Cooke, cf	1	0	0	0	0	0
Chapman, 2b	4	1	2	2	5	2
Jorgens, c	3	0	1	3	0	2
Bengough, c	1	0	1	0	0	0
Rice, 1b	1	0	0	0	0	0
Gibson, p	1	0	0	0	2	0
Wells, p	0	0	0	1	0	0
McEvoy, p	0	0	0	0	0	0
Pennock, p	0	0	0	0	0	0
aRuffing	0	1	0	0	0	0
bDickey	0	0	0	0	0	0
cJohnson	0	0	0	0	0	0
dF. Barnes	1	0	0	0	0	0
eReese	0	1	0	0	0	0
Total	36	7	11	24	12	5

CHICAGO (A.)	ab.	r.	h.	po.	a.	e.
Kerr, 2b	6	2	2	1	5	0
Watwood, 1b	4	3	1	12	0	0
Reynolds, cf	6	3	3	2	0	0
Jolley, rf	6	1	1	2	0	0
Campbell, lf	6	2	3	7	0	0
Mulleavy, ss	5	1	3	1	2	0
Kamm, 3b	2	0	0	0	2	0
Tate, c	5	1	3	2	1	0
Caraway, p	3	1	2	0	2	0
Faber, p	1	1	0	0	1	0
Total	44	15	18	27	13	0

aBatted for Gibson in seventh.
bBatted for Wells in seventh.
cRan for Dickey in seventh.
dBatted for Wuestling in ninth.
eBatted for Pennock in ninth.

New York .... 0 0 0 0 0 3 1 1 2—7
Chicago .... 2 1 0 3 1 0 6 2 .—15

Runs batted in—Campbell 3, Mulleavy 3, Jolley 3, Caraway, Lary 2, Ruth 2, Gehrig, Combs, Kerr, Reynolds, Tate 2, Chapman, Watwood.

Two-base hits—Campbell, Mulleavy, Caraway, Tate, Kerr. Three-base hits—Caraway, Combs, Tate, Kerr. Stolen bases—Mulleavy, Jolley. Double plays—Kerr and Watwood; Faber, Tate and Watwood; Lary and Chapman. Left on bases—New York 8, Chicago 11. Bases on balls—Off Gibson 3, McEvoy 3, Caraway 3, Faber 3. Struck out—By Gibson 3, Caraway 1. Hits—Off Gibson 11 in 5 innings, Wells 1 in 1, McEvoy 3 in 1, Pennock 3 in 1, Caraway 3 in 6, Faber 8 in 3. Passed ball—Jorgens. Winning pitcher—Caraway. Losing pitcher—Gibson. Umpires—Owens, Moriarty and Geisel. Time of game—2:14.

MAJOR LEAGUE RECORDS.

Show What Each Club Did During Past Week in Pennant Races.

Last week's major league records of games won and lost, runs, hits, errors, opponents' runs and home runs, as compiled by The Associated Press, follow:

National League.

	W.	L.	R.	H.	E.	OR.	HR.
St. Louis	6	2	42	77	6	25	7
Pittsburgh	5	2	54	83	11	42	6
New York	6	3	52	88	5	28	8
Boston	3	3	26	59	3	29	4
Chicago	3	4	31	61	9	38	8
Philadelphia	3	5	51	96	10	68	9
Brooklyn	2	4	29	53	1	24	3
Cincinnati	1	6	22	64	10	53	5

American League.

	W.	L.	R.	H.	E.	OR.	HR.
New York	5	2	74	104	9	50	7
Philadelphia	4	2	40	62	4	25	5
St. Louis	3	3	33	56	11	38	4
Cleveland	3	3	31	68	9	37	4
Washington	3	4	39	71	6	39	3
Boston	3	4	34	75	6	33	3
Detroit	3	4	33	69	8	40	4
Chicago	3	5	50	8	19	72	2

PACIFIC COAST LEAGUE.

Los Angeles 8, Missions 0 (first).
Seattle 9, Portland 2 (first).
Hollywood 13, San Francisco 7 (first).
Sacramento 6, Oakland 4 (first).
Oakland 6, Sacramento 3 (2d).
Los Angeles 9, Missions 1 (2d).
San Francisco 10, Hollywood 4 (2d).
Seattle 5, Portland 4 (2d).

STANDING OF THE CLUBS.

	W.	L.	PC.		W.	L.	PC.
Hollywood	44	23	.657	Oakland	28	34	.452
L. Angeles	37	24	.607	Missions	30	38	.441
San Frisco	35	35	.500	Seattle	27	35	.435
Sacramento	29	33	.468	Portland	26	34	.433

NEWARK TAKES TWO AS SEASON CLOSES

Bears Wind Up Year's Campaign With Triumphs Over Baltimore, 5-2 and 5-4.

FINISH IN FIFTH PLACE

Won 51 and Lost 48 Under Leadership of Mamaux, Reappointed as Manager.

With a double victory over the Baltimore Orioles, the Bears closed their season in Newark yesterday, the scores being 5 to 2 and 5 to 4. In both games the Bears played impressively and not only hit solidly at critical times but displayed brilliant fielding.

The first game was easy, but the second was close. In the second, with the bases filled, Jim Stroner deposited one of Brennan's curves into the right field stands for a homer and accounted for all of the Orioles' tallies.

The Bears finished the season in fifth place. This is the highest the Newark club has finished in the three years it has been owned by Paul Block.

Manager Al Mamaux, who was reappointed as manager, did well with the team. When he took it over in June the club was seventh and headed for the cellar. Under his leadership the team won fifty-one games and lost forty-eight.

The box scores:

FIRST GAME.

BALTIMORE (I.)	ab.	r.	h.	po.	a.	e.
Heffner, 2b	4	0	0	5	5	0
McGowan, cf	4	0	2	5	0	0
Sigman, lf	4	0	1	1	0	0
Hauser, 1b	4	0	0	7	0	0
Stroner, 3b	3	1	2	2	3	0
Hinchman, rf	3	1	2	1	0	0
Dalrymple, ss	4	0	1	3	3	1
Padden, c	2	0	0	0	0	0
Gumbert, p	2	0	0	0	0	0
Richmond, p	0	0	0	0	0	0
aBarton	1	0	0	0	0	0
bGill	0	0	0	0	0	0
Total	31	2	8	24	11	1

NEWARK (I.)	ab.	r.	h.	po.	a.	e.
Layne, cf	4	2	2	2	0	0
Fischer, lf	3	0	2	4	0	0
Saunders, lf	1	0	0	0	0	0
Jordan, rf	3	0	1	4	0	0
H. Thomas, 3b	4	1	2	1	2	0
Windle, 1b	4	0	0	10	0	0
Cohen, 2b	3	0	1	3	4	0
Stevens, ss	3	0	1	0	1	1
Hargreaves, c	4	0	0	3	0	0
Mangum, p	3	2	2	0	1	0
Speece, p	1	0	0	0	1	0
Total	33	5	11	27	9	1

aBatted for Padden in ninth.
bBatted for Richmond in ninth.

Baltimore .... 0 0 0 0 0 0 2 0 0—2
Newark .... 0 0 0 1 2 0 2 0 .—5

Two-base hit—Sigman. Stolen base—Windle. Sacrifices—Hinchman, Cohen, Fischer, Jordan, Heffner. Double plays—Cohen and Windle; Thomas and Windle. Left on bases—Newark 9, Baltimore 6. Bases on balls—Off Mangum 1, Speece 1, Richmond 2. Hits—Off Gumbert 11 in 6 1-3 innings, Richmond 0 in 1 2-3, Speece 1 in 2, Mangum 7 in 7. Hit by pitcher—By Speece (Gill). Struck out—By Mangum 2. Winning pitcher—Mangum. Losing pitcher—Gumbert. Umpires—McCormack and Westervelt. Time of game—1:27.

SECOND GAME.

BALTIMORE (I.)	ab.	r.	h.	po.	a.	e.
Heffner, 2b	4	0	0	2	1	2
McGowan, cf	4	1	1	4	0	0
Sigman, lf	3	1	1	1	0	0
Hauser, 1b	1	1	0	3	0	0
Stroner, 3b	2	1	1	2	2	0
Hinchman, rf	3	0	0	2	1	0
Dalrymple, ss	3	0	0	2	1	0
Padden, c	3	0	0	3	1	1
Smythe, p	1	0	0	0	0	0
M. Weaver, p	2	0	1	0	0	0
Total	26	4	4	18	5	3

NEWARK (I.)	ab.	r.	h.	po.	a.	e.
Layne, lf	2	1	1	1	0	0
Fischer, lf	1	0	1	1	0	0
Loepp, cf	3	0	0	4	0	0
Saunders, rf	3	1	1	1	0	0
Thomas, 3b	3	1	1	1	2	0
Cohen, 2b	3	0	1	1	1	0
Lucke, ss	2	0	0	1	2	1
Bejin, 1b	3	1	1	7	0	0
April, c	2	0	0	4	0	0
Brennan, p	3	1	2	0	1	0
Total	25	5	8	21	6	1

Baltimore .... 0 0 4 0 0 0 0—4
Newark .... 2 3 0 0 0 0 .—5

Two-base hits—Thomas, McGowan, M. Weaver. Home run—Stroner. Stolen base—Layne. Sacrifice—Loepp. Left on bases—Newark 6, Baltimore 6. Bases on balls—Off Brennan 5, Smythe 1, M. Weaver 2. Hits—Off Smythe 5 in 2 innings, M. Weaver 3 in 4. Struck out—By Brennan 4, M. Weaver 2. Umpires—Westervelt and McCormack. Time of game—1:15.

JERSEY CITY BOWS TO KEYS.

Loses Final Game of Season at Reading, 5 to 1.

Special to The New York Times.

READING, Pa., Sept. 21.—Grouping its eleven hits off Maurice Bream, Reading defeated Jersey City, 5 to 1, today in the final game of the International League season. Quellich led the Keys' attack with four hits, including a double.

Scott hit his thirty-second homer of the season. The stellar fielding of George Selkirk also featured.

The box score:

JERSEY CITY (I.)	ab.	r.	h.	po.	a.	e.
Pittenger, ss	4	1	1	2	2	0
Walker, cf	5	0	3	3	0	0
West, lf	4	0	2	4	0	0
Gillis, 2b	4	0	2	1	3	0
G. Selkirk, rf	2	0	0	2	0	0
D. Selkirk, rf	1	0	1	1	0	0
Wera, 3b	3	0	0	0	3	0
Keesey, 1b	4	0	0	10	1	0
Schefflott, c	4	0	1	1	0	0
Bream, p	3	0	0	0	1	0
aStewart	1	0	0	0	0	0
bLanger	1	0	1	0	0	0
Total	36	1	11	24	10	0

READING (I.)	ab.	r.	h.	po.	a.	e.
Ripp, 2b	4	1	1	2	2	0
Grace, rf	3	1	1	2	0	0
Scott, 1b	3	2	1	8	0	0
Quellich, lf	4	0	4	5	0	0
Jones, 3b	4	0	0	0	0	0
Krasovich, cf	4	0	0	3	0	0
Kahn, ss	4	1	2	2	2	0
Whitney, c	4	0	2	5	2	0
Grampp, p	4	0	0	0	1	0
Total	34	5	11	27	7	0

aBatted for Bream in ninth.
bBatted for Pittenger in ninth.

Jersey City .... 0 0 0 0 0 1 0 0 0—1
Reading .... 1 0 2 0 1 1 0 0 .—5

Two-base hits—Gillis, Quellich, Walker, Whitney 2. Home run—Scott. Stolen base—Quellich. Double plays—Whitney and Kahn; Pittenger, Gillis and Keesey. Left on bases—Reading 7, Jersey City 10. Bases on balls—Off Grampp 3, Bream 2. Struck out—By Grampp 4, Bream 1. Wild pitch—Bream. Umpires—Donnelly and Carroll. Time of game—1:20.

Home-Run Hitters.

YESTERDAY'S HOMERS.

Goslin, St. Louis Americans	2
Roettger, New York Nationals	1
Crawford, Cincinnati	1
Hartnett, Chicago Nationals	1
Suhr, Pittsburgh	1
Boley, Philadelphia Americans	1
Averill, Cleveland	1
Foxx, Philadelphia Americans	1

The Leaders.

NATIONAL LEAGUE.

L. Wilson, Chicago	52	Hartnett, Chicago	34
Klein, Philadelphia	39	Herman, Brooklyn	34
Berger, Boston	37	Hafey, St. Louis	26

AMERICAN LEAGUE.

Ruth, New York	47	Foxx, Phila.	36
Gehrig, New York	40	Goslin, St. Louis	35
Simmons, Phila.	36	Morgan, Cleveland	26

League Totals.

National League	858
American League	660
Total	1,518

ATHLETICS DIVIDE TWO WITH BROWNS

Lose Opener, 8-4, Then Triumph in Nightcap, 10-4—Boley and Foxx Hit for Circuit.

GOSLIN GETS TWO HOMERS

Makes One in Each Game to Run Total to 35—Champions Rely on Rookies and Reserves.

ST. LOUIS, Sept. 21 (AP).—The pennant winning Athletics and the Browns divided a double-header today, the Philadelphians losing the first encounter, 8 to 4, and winning the night-cap, 10 to 4.

Goslin of the Browns hit a homer in each game, bringing his total for the season to thirty-five. Boley hit for the circuit in the opener and Foxx put one out of the park in the second game.

The Athletics, with the American League pennant already won for the second year in a row, continued to use numerous rookies and reserves.

The box scores:

FIRST GAME.

PHILADELPHIA (A.)	ab.	r.	h.	po.	a.	e.
McNair, 2b	5	0	3	1	1	0
Higgins, 3b	5	0	1	0	1	0
Schang, c	2	1	1	9	0	0
Simmons, lf	3	0	1	1	0	0
Foxx, 1b	3	1	1	10	0	0
Miller, rf	1	0	0	2	0	0
Moore, rf	2	1	1	0	0	0
Haas, cf	4	0	1	1	0	0
Boley, ss	4	1	1	0	6	0
Earnshaw, p	3	0	0	0	2	0
aWilliams	0	0	0	0	0	0
Total	32	4	10	24	10	0

ST. LOUIS (A.)	ab.	r.	h.	po.	a.	e.
Levey, ss	4	0	0	1	4	0
Storti, 2b	4	1	1	2	3	0
Goslin, lf	4	1	1	2	0	0
Kress, 3b	4	2	2	1	1	0
Burns, 1b	3	2	2	9	0	0
Schulte, cf	1	1	0	7	0	0
Jenkins, rf	4	1	2	0	0	0
Crouch, c	4	0	1	5	1	0
Blaeholder, p	3	0	0	0	1	0
Total	31	8	9	27	10	0

aBatted for Earnshaw in ninth.

Philadelphia .... 0 0 0 1 1 0 0 0 2—4
St. Louis .... 0 0 0 0 1 0 3 4 .—8

Runs batted in—Miller, Boley, Schulte 2, Jenkins 3, Crouch, Goslin 2, Moore, McNair.

Two-base hits—Burns, Jenkins, Crouch, Higgins, Foxx. Three-base hit—Jenkins. Home runs—Boley, Goslin. Stolen base—Kress. Sacrifices—Foxx, Miller, Schulte 2. Double plays—Kress, Storti and Burns; Levey, Storti and Burns. Left on bases—Philadelphia 6, St. Louis 3. Bases on balls—Off Earnshaw 2, Blaeholder 3. Struck out—By Earnshaw 9, Blaeholder 5. Umpires—Ormsby, Guthrie and Hildebrand. Time of game—1:40.

SECOND GAME.

PHILADELPHIA (A.)	ab.	r.	h.	po.	a.	e.
McNair, 2b	4	2	2	2	2	0
Higgins, 3b	5	1	2	1	0	0
Perkins, c	5	1	1	6	0	0
Simmons, lf	5	1	3	1	0	0
Summa, lf	0	0	0	0	0	0
Foxx, 1b	4	3	3	13	0	0
Miller, rf	1	0	0	0	0	0
Moore, rf	4	1	3	1	0	0
Haas, cf	5	0	2	1	0	0
Williams, ss	5	0	0	2	7	0
Shores, p	4	1	1	1	1	0
Rommel, p	1	0	0	0	1	0
Total	43	10	17	27	11	0

ST. LOUIS (A.)	ab.	r.	h.	po.	a.	e.
Levey, ss	5	0	0	2	2	0
Storti, 2b	4	1	2	4	4	0
Goslin, lf	5	1	2	0	0	0
Kress, 3b	5	0	3	1	2	1
Burns, 1b	3	0	0	9	0	0
Schulte, rf	2	1	0	1	0	0
Jenkins, rf	4	0	0	4	0	0
Ferrell, c	1	0	0	0	0	0
Grouch, c	3	1	1	6	1	0
Gray, p	2	0	0	0	2	0
Kimsley, p	0	0	0	0	0	0
Stiles, p	1	0	1	0	1	0
aMelillo	1	0	0	0	0	0
Total	36	4	9	27	12	1

aBatted for Stiles in ninth.

Philadelphia .... 0 1 2 0 0 0 6 0 1—10
St. Louis .... 1 0 0 0 0 0 2 0 1—4

Runs batted in—Goslin 2, Foxx 2, Simmons 2, Perkins 2, Moore 2, Haas, Stiles 2.

Two-base hits—Kress, Storti, Higgins, Stiles, Foxx. Three-base hits—Kress, Storti. Home runs—Goslin, Foxx. Stolen bases—Simmons, Moore, Haas. Double plays—Levey, Storti and Burns, Gray, Storti and Burns. Left on bases—Philadelphia 6, St. Louis 10. Bases on balls—Off Shores 5, Gray 2. Struck out—By Shores 5, Gray 3, Stiles 3. Hits—Off Shores 6 in 7 1-3 innings, Stiles 4 in 2 2-3, Rommel 3 in 1 2-3, Gray 11 in 6 1-3, Kimsey 2 in none (pitched to 3 batters). Winning pitcher—Shores. Losing pitcher—Gray. Umpires—Guthrie, Hildebrand and Ormsby. Time of game—1:50.

Five Leading Batsmen In Each Major League

NATIONAL LEAGUE.

	G.	AB.	R.	H.	P.C.
Terry, New York	151	622	138	252	.405
Herman, Brooklyn	148	593	138	233	.393
Klein, Philadelphia	151	628	153	244	.389
O'Doul, Philadelphia	138	521	119	200	.384
Lindstrom, New York	145	596	124	222	.372

Leader year ago, O'Doul, Philadelphia, .391.

AMERICAN LEAGUE.

	G.	AB.	R.	H.	P.C.
Gehrig, New York	150	563	141	214	.380
Simmons, Philadel'a	135	543	149	205	.378
Hodapp, Cleveland	151	623	104	220	.369
Ruth, New York	141	503	147	181	.360
Reynolds, Chicago	135	550	100	197	.358

Leader year ago, Simmons, Philadel'a, .370.

TWO NINES TO SAIL FOR CUBA ON OCT. 4

Twelve National League Stars on Each Team—Ens and Bancroft in Charge.

Fans of Havana, Cuba, will have an opportunity next month to see various National League stars in action, according to the announced plans of Manager Jewel Ens of the Pirates and Dave Bancroft of the Giants.

Two teams of twelve players each will leave New York by boat at noon Oct. 4, arriving in the Cuban capital Oct. 7. Proceeds of the first game, scheduled for Oct. 10, will go to the relief of hurricane sufferers of Santo Domingo. All games will be played in Havana.

The tentative personnel of the two teams:

Ens's Team—Kelly, Hartnett, Bush and Malone, Cubs; Traynor, Paul Waner and French, Pirates; Maranville and R. Smith, Braves; Whitney and Klein, Phils; Frederick, Robins.

Bancroft's Team—Terry, Marshall, Roettger, Walker, Hubbell, Chaplin and O'Farrell, Giants; Wright and Gilbert, Robins; O'Doul, Phils; Berger, Braves; Swetonic, Pirates.

AMERICAN ASSOCIATION.

St. Paul 5, Kansas City 4 (1st).
Kansas City 4, St. Paul 2 (2d).
Columbus 11, Toledo 7 (1st).
Toledo 15, Columbus 2 (2d).
Louisville 11, Indianapolis 0.
Minneapolis 12, Milwaukee 8.

FINAL STANDING OF THE CLUBS.

	W.	L.	PC.		W.	L.	PC.
Louisville	93	60	.608	Minneapolis	77	81	.487
St. Paul	91	63	.591	Columbus	67	84	.444
Toledo	86	65	.570	Milwaukee	63	91	.409
Kansas City	75	79	.487	Indianapolis	58	91	.389

Other News of Sports On Next Two Pages

Is there a fourth man in the ring?

Must boxing take the count?

A Series of plain spoken articles by MILTON MACKAYE

Excerpts from the Series

The sinister institution of gangdom, like a repulsive tropical plant, has flowered up through the profession until its tendrils reach out to strangle the sport...the rhetoric is melodramatic...so are the facts.

For real power and real organization, gangdom in the fight game has had to wait for the full development of the Bill Duffy-Owney Madden combination...now we will look at the Shea-Rosenberg championship match.

The American career of Carnera...a succession of fake or farcical knockouts, of artless "dives in the tank," of empty victories.

A fearless story laying bare the underworld piracy that is dooming legalized boxing in America. A blow at the bootlegger, gangster and the organized system of racketeering that infests the boxing game.

Telling:

How the boxing racket is worked.

How championships are bought and sold.

How the underworld leaders are making a fraud of a great sport.

How politics and gangland go hand in hand to despoil the fight game and thrust it into the muck of corruption.

Read "MUST BOXING TAKE THE COUNT?"

Beginning Tonight in the

NEW YORK Evening Post

don't miss Pegler's column and 'Around the Ring' by William Morris

Senior A. A. U. Long Distance Swim Title Retained by Ray Ruddy of New York A.C.

RAY RUDDY RETAINS A. A. U. SWIM TITLE

Leads Field Home in Senior Long-Distance Event of Nearly 2 Miles by 100 Yards.

HARMS, LEE, GIEBEL NEXT

N. Y. A. C. Star Also Aids in Team Victory for Winged Foot on Lake Oscawana.

Special to The New York Times.

PEEKSKILL, N. Y., Sept. 21.—Swimmers of the New York A. C. made a clean sweep of the awards in the national A. A. U. senior long-distance individual and team championships, decided simultaneously in a race of a bit less than two miles, conducted by the Winged Foot organization in Lake Oscawanna, off Camp Ruddy, today.

Raymond Ruddy led home the field of fifteen in 39 minutes and 16 seconds, successfully defending his individual title and helping Edward Lee and Leo Giebel, who finished third and fourth, to garner team laurels.

A triangular course was used, from Camp Ruddy to Goose Rock, to Christy Walsh Point, then back to the starting place.

Goes to Front Easily.

Young Ruddy forged to the fore at once and increased his advantage steadily to the end, thrashing along with an abnormally swift action, forty-four strokes to the minute. He crossed the line nearly 100 yards ahead of August Harms, who was almost as much in front of Lee. Giebel crossed inches behind the latter.

In defeating Lee and Giebel, generally expected to take his measure, Harms provided the day's surprise. His own club evidently believed him slower than the pair, for he was named for the second team, together with George Fissler and Donald Ruddy.

The feature of the race was the duel for third place between Lee and Giebel. Shoulder to shoulder all the way, they were inseparable until the final sprint, when Lee edged slowly to the fore and nosed out his clubmate.

Team Title Decided.

In the contest for the team title Ray Ruddy, Lee and Giebel returned the lowest placement score of 8 points.

Harms, Fissler and Don Ruddy were next with 17 points and Grady, Spence and Kelly secured third place with 21 points. The Bayville and Clark House trios ran up respective totals of 32 and 42 points.

THE SUMMARIES.

Individual Championship.

1—Raymond Ruddy, N. Y. A. C.	0:39:16
2—August Harms, N. Y. A. C.	0:40:40
3—Edward Lee, N. Y. A. C.	0:41:53
4—Leo Giebel, N. Y. A. C.	0:41:53⅘
5—Ben Grady, N. Y. A. C.	0:42:03
6—Wallace Spence, N. Y. A. C.	0:42:58
7—George Fissler, N. Y. A. C.	0:44:34⅖
8—Donald Ruddy, N. Y. A. C.	0:45:40
9—Edward Weeks, Bayville A. C.	0:45:42
10—William Kelly, N. Y. A. C.	0:46:16
11—Gilbert Dorian, Bayville A. C.	0:52:59⅘
12—Charles Sweeney, Bayville A. C.	0:54:59⅕
13—Sig Loeffler, Clark House	0:58:09
14—Sam Gelman, Clark House	1:03:17
15—James Cohan, Clark House	1:15:31

Team Championship.

Won by New York A. C. first team (Raymond Ruddy, Edward Lee and Leo Giebel), 8 points; New York A. C. second team (August Harms, George Fissler and Donald Ruddy), 17 points, second; New York A. C. third team (Ben Grady, Wallace Spence and William Kelly), 21 points, third; Bayville A. C. (Gilbert Dorlan, Edward Weeks and Charles Sweeny), 32 points, fourth; Clark House (Sig Loeffler, Samuel Gelman and James Cohan), 42 points, fifth.

NASH'S LOTUS SCORES STAR CLASS VICTORY

Outsails Ten Rivals in Noroton Club Regatta—Silver Wings Is First Among Wee Scots.

Special to The New York Times.

NOROTON, Conn., Sept. 21.—Eleven Star Class boats and five of the Wee Scots sailed today in the September cup races of the Noroton Yacht Club in Long Island Sound off here. A steady breeze blew out of the south and the Star Class craft covered a seven-mile triangle. The course for Wee Scots was one and one-half miles to windward and return.

Douglas Nash's Lotus was first home among the Stars, beating Sterling McIntosh's and Frances Guerrilich's Gemini by 1 minute and 45 seconds. James Nash's Silver Wings won the Wee Scott event with P. G. Smart's Leviathan second, 3 minutes and 36 seconds behind.

THE SUMMARIES.

STAR CLASS.

Start, 3:30. Course, 7 Miles.

Boat and Owner.	Finish.
Lotus, Douglas Nash	4:45:00
Gemini, McIntosh and Guerrlich	4:46:45
Terek, Mrs. P. G. Lovell	4:46:49
Firefly, Paul H. Smart	4:47:00
Snooks, C. D. Brewer Jr.	4:47:12
Twinkle, A. E. Crane	4:49:15
Noroton, Delafield and Junkin	4:49:40
Whosami, F. C. Taylor	4:50:00
Argo, John Nickerson Jr.	4:52:25
Sheila, Thomas Crimmins	4:53:10
Princess, James M. Pyle	4:55:25

WEE SCOTS.

Start, 3:45. Course, 3 Miles.

Silver Wings, James Nash	4:22:33
Leviathan, P. G. Smart	4:26:09
Flobob, A. E. Crane	4:29:45
Cricket, Ben Nash	4:35:00
Fils, C. and R. Hoffman	4:41:35

SPRINGFIELD VICTOR, 8-5.

Beats Danville for Second Time in Midwest Series.

SPRINGFIELD, Ohio, Sept. 21 (AP).—The Springfield Blue Sox, Central League champions, made it two straight over Danville's Three-Eye League champions in the Midwest Class B series by winning today, 8 to 5.

Springfield won with a five-run rally in the eighth inning. The teams resume play at Danville tomorrow night.

The score by innings:

		R.	H.	E.
Danville	0 1 0 1 0 0 1 2 0	5	10	2
Springfield	0 0 0 1 0 2 0 5 .	8	14	3

Batteries—Wetherell and Ralston; Main and Smith.

Miss Dobbins Sails Home First.

Special to The New York Times.

RED BANK, N. J., Sept. 21.—Miss Dorothy Dobbins piloted the Indian Class boat Rosalie to victory in today's special race for women skippers at the Red Bank Yacht Club. A race in the afternoon was won by William Brun's Pincher, with Charles Teech at the tiller.

Hakoah A Team Triumphs.

The Hakoah A team defeated the Good Shepherd team, 2 to 1, in a soccer match at Hawthorne Field yesterday.

Women's World Sprint Record Equaled by Mlle. Radideau

PARIS, Sept. 21 (AP).—Mlle. Therese Radideau of France equaled the women's world record for the 80-meter dash, 10 seconds flat, in a dual track meet between women athletes of France and Japan today. France won the meet, 46 points to 38. Kinuye Hitomi of Japan was the outstanding performer, winning the broad jump, discus and javelin throws and finishing second in the 80-meter and 200-meter dashes.

The listed women's world's record for 80 meters of 10 seconds flat is held jointly by Mlle. Radideau and Miss Mejzlikova of Czechoslovakia.

BERMUDA CUP RACE IS WON BY WILDCAT

Lovejoy-Lynn Craft Takes 9th Event of Series Conducted by Larchmont Y. C.

Special to The New York Times.

LARCHMONT, N. Y., Sept. 21.—Wildcat, the Sound interclub yacht owned by Harold Lovejoy and W. H. Lynn, won the ninth race of the Bermuda trophy series conducted by the Larchmont Yacht Club today.

Sailing over a 9½-mile course, the Lovejoy and Lynn craft showed the way to a field of eleven other entries, leading her nearest rival, Ralph Manny's Blue Streak, by 42 seconds in a close finish.

The yachts started at 2:15 this afternoon with a moderate south by west breeze blowing. Soon after the starting signal sounded Gordon Raymond, who sailed the Wildcat, brought his entry into the van but he soon was passed by Drake Sparkman's Poppy.

From there to Mott Point the boats were closely grouped, but after the turn was made for Larchmont Breakwater Wildcat and Blue Streak slipped away from the rest and engaged in a spirited duel for the victory, with the former prevailing.

The winner finished at 4:24:59 and Blue Streak at 4:25:41. Cornelius Shields's Aileen was third to finish, coming in at 4:27:12. Poppy was fourth, a minute behind Aileen.

The 127-mile Cornfield Light cruise, which started yesterday afternoon at 1 o'clock, was won by Olin P. Stephens's Dorade, which came home at 8:54:23 this morning. Playmate, owned by Robert D. Teller, was the only other boat to take part in this event, and she came home at 2:20:50 this afternoon. The latter boat had a time allowance of 1 hour 19 minutes 21 seconds, making her corrected time 24:01:29. Dorade's corrected time was 19:54:23.

Playmate made a strong showing in the early part of the race and kept close to Dorade, only to strike a soft spot at about 7 this morning and lay becalmed for a long period.

By her victory, Dorade successfully defended the Myrick trophy for the Larchmont Yacht Club. Playmate represented the Bayside Yacht Club.

THE SUMMARIES.

NINTH RACE, BERMUDA TROPHY SERIES.

Start, 2:15. Course, 9½ Miles.

Yacht and Owner.	Finish. H.M.S.
Wildcat, Lovejoy and Lynn	4:24:59
Blue Streak, Ralph Manny	4:25:41
Aileen, Cornelius Shields	4:27:12
Poppy, D. H. Sparkman	4:28:12
Bozo, A. F. Broderick	4:29:25
Susan, Emil Mosbacker	4:30:08
Alberta, Albert Marx	4:30:25
Gobi, Colgate and Hodge	4:30:48
Anne, Walter Pierson	4:30:52
Diane, Donald Coursen	4:33:30
Revonoc, Harvey Conover Jr.	4:34:47
Bee, Eric Marks	4:42:28

BROOKLYN IS VICTOR.

Defeats Cricket Team of Association Players by 97 Runs.

The Brooklyn Cricket Club, champions of the New York and New Jersey Cricket Association, played a team selected from the other clubs who competed in the series on the grounds of the Crescent Athletic Club at Bay Ridge yesterday and won by 97 runs.

The score:

BROOKLYN C. C.

J. L. Poyer, hit wkt., b. Davis	18
R. Belgrave, b. Flick	1
A. E. Edwards, c. Cheeswright, b. Swallow	15
J. Viret, b. Cheeswright	40
H. S. Cockeram, b. Robson	34
H. Poyer, c. Davis, b. Cheeswright	4
P. B. Green, c. Cheeswright, b. King	24
W. L. Taylor, b. King	2
G. A. Kay, c. Davis, b. Swallow	19
V. H. Cockeram, l. b. w., b. King	1
C. Kay, not out	8
Extras	8
Total	174

N. Y. AND N. J. ASSO. THE REST.

E. G. Hull, c. and b. Viret	14
R. Wiles, v. Viret, b. Green	4
L. C. K. Wood, c. Viret, b. H. Poyer	12
E. Swingler, c. Viret, b. Edwards	9
H. Flick, c. V. Cockeram, b. Edwards	14
C. King, c. and b. Edwards	15
J. Davis, b. Green	0
F. Cheeswright, c. H. Poyer, b. Edwards	0
C. Rawl, not out	5
J. Robson, l. b. w., b. Green	0
R. Swallow, l. b. w., b. Green	0
Extras	4
Total	77

Bowling: Davis, 1 for 9; Flick, 1 for 32; Swallow, 2 for 23; Robson, 1 for 31; Cheeswright, 2 for 28; C. King, 3 for 21; Hull, 0 for 22, The Rest. Viret, 1 for 20, Green, 4 for 8; H. Poyer, 1 for 14; Edwards, 4 for 31, Brooklyn.

CAMERON CRICKETERS WIN.

Defeat Team Picked From Other Clubs in League, 148-132.

ELIZABETH, N. J., Sept. 21.—Playing at Warananco Park today, the Cameron Cricket Club, champion of the Metropolitan District Cricket League, defeated a team picked from the other clubs in the league by sixteen runs, 148 to 132.

The score:

CAMERON C. C.

H. Rogers, l. b. w., b. R. Joseph	34
H. Lewis, run out	5
A. Battles, b. Mason	3
E. Hughes, c. R. Joseph, b. Hare	21
R. Halkerston, l. b. w., b. King	32
C. Lewis, l. b. w., b. King	10
E. Lewis, c. and b. King	0
G. Howard, c. Morgan, b. King	16
G. Williams, c. Cawthra, b. King	2
T. Wright, b. Mason	5
E. Williams, not out	4
Extras	16
Total	148

THE REST.

E. A. Batt, b. Rogers	7
A. Joseph, b. Rogers	13
J. Freeman, b. H. Lewis	16
A. King, b. Rogers	1
R. Granger, b. H. Lewis	7
R. Joseph, c. C. Lewis, b. Rogers	34
D. Morgan, b. H. Lewis	28
H. Hare, b. Rogers	5
R. Cartiers, b. Rogers	1
F. Mason, not out	4
E. H. Cawthra, b. H. Lewis	3
Extras	13
Total	132

Bowling: Rogers 5 for 46, Lewis 5 for 34, Howard 0 for 39, Cameron C. C.; King 5 for 30, Mason 2 for 44, R. Joseph 1 for 15, Hare 1 for 8, Freeman 0 for 12, Battles 0 for 10, Morgan 0 for 13, The Rest.

Players of the Game

Connie Mack—Manager of Pennant Winners

By JOHN DREBINGER.

All Rights Reserved.

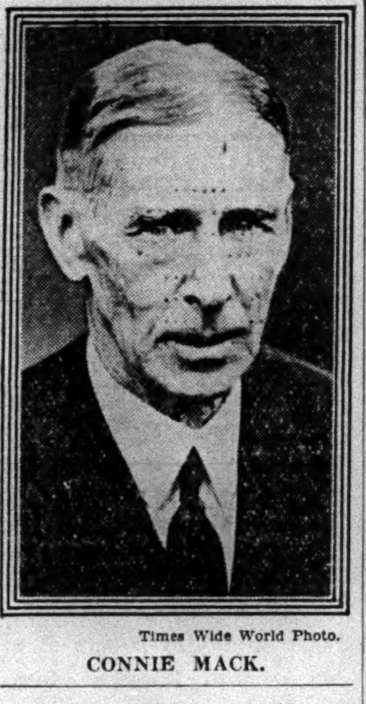

Times Wide World Photo.

CONNIE MACK.

SO far as his ablest biographers ever have been able to determine, there is only one reason why Connie Mack, seemingly the conqueror of all the worlds that can be conquered in baseball, declines ever to entertain any serious thoughts of retiring so long as his health and his alert mental faculties remain intact.

And there are ever so many reasons why he might, including the fact that he is 67—he will be 68 two days before next Christmas; he has just come into his eighth American League pennant; he has soared to the heights, plumbed the depths during the many years his teams persisted in remaining in the cellar after he had dismantled his great array of 1914, and regained the top to stand once more as a Colossus astride the diamond.

Figuratively and literally, this tall Philadelphian, as one critic once remarked, "stands with his feet on the ground and his head away up in the heavens where he can see far beyond the vision of ordinary men."

More than any of the other remaining veteran pilots of the game, he stands as the great connecting link between the days of baseball's dark ages and the modern era.

In Baseball Since 1886.

He has survived all of the thirty campaigns of the American League and several years before that circuit came into being he had passed out of the National, a veteran catcher and manager of ten years' service.

He had caught his first game for Washington, then in the National circuit, in 1886, and had even tasted the merry life of a baseball outlaw when he jumped to the Buffalo club in the rebellious Players League of 1890.

Why then doesn't he retire to spend his declining years in ease and comfort, well removed from the turmoil of the playing fields?

Simply because Connie Mack refuses to believe he has any declining years and the hardest months of the year for him are those during the Winter when he can't get near a ball park. From the time his players report for Spring training until the last world's series out is recorded, Mack is scarcely ever away from a ball park.

Even on days when his Athletics have an open date, he invariably can be found sitting in a stand in some out-of-the-way town taking in a minor league or even sand-lot game, making notes. He is always making notes.

Has Inherent Love of Game.

It is this inherent love of the game that he has followed for two-score years, combined with so many other singular traits, that beyond doubt has contributed so tremendously to his successes. He has as many sides to his nature as a centipede has legs.

He can be all-domineering and austere as the mightiest of rulers when he sits on the bench and wiggles his famous score card. That may mean that his fast ball pitcher is about to lose some of his speed and the fielders, therefore, are to veer slightly to the left, and those fielders—whose respect for Mack's sagacity touches the sublime and profound—move as if jabbed with a pin.

Then again he can become extremely unobstrusive as often happens during the early days of a training season when he prefers to keep himself in the background and leave his lieutenants to break in the rookies lest his presence might tend to make them a bit self-conscious and handicap their trial.

The story is told by Ira Thomas, his chief scout, how a rookie, who had been in the A's camp in Montgomery some five or six days, had asked Thomas what the name of the town was as he wanted to write a letter home.

Memory Is Prodigious.

"What," cried Ira, "you've been here nearly a week and don't know the name of this town? Don't let Mack hear about this."

"And who is Mack?" asked the rookie.

His memory is prodigious. Back in 1918, Tom Zachary began to harbor ambitions toward becoming a major league pitcher, but then came the war and Tom enlisted. While waiting to be sent abroad from an embarkation camp near Philadelphia, Tom would slip over to watch the A's perform.

The A's weren't performing very well then, and having a few afternoons at his disposal Tom, eager to make a little spending money, introduced himself to Mack as "Isaac Walton" and asked for a trial. He got it, pitched two games for Mack, won both and then departed for Europe.

Mack saw no more of "Walton" until after the war when Zachary, having caught on with the Senators, made his first appearance against the Athletics.

Attentive to Youngsters.

"Say," asked Mack, "haven't I seen you before?"

"I don't think you have, Mr. Mack."

"Maybe so, but you look a lot like a soldier who pitched two games for me in 1918."

Mack is always punctilious about the attention he gives to youngsters breaking in. In 1914 when Arthur Nehf was seeking a start, his father wrote to every manager in the two major leagues, and Mack was the only one to reply. He requested that young Arthur come to him at once, but just before the reply arrived, Nehf got a chance with Terre Haute and from there passed on to the National League.

Raised amid the swashbuckling days of baseball, Mack was among the first to see the possibilities of bringing the more refining influences of the college-bred men into the game. They were styled "dudes," "stiffs" and "rah-rah boys," but Mack's early triumphs with such stars as Plank, Coombs, Fultz and Collins soon induced other managers to peer into classrooms for talent.

Then he had the other kind, too, the rough and ready sort, who drank their liquor hard and staked their month's salary on the turn of a card. Mack rarely failed to get the best out of them.

Held Waddell in High Regard.

Rube Waddell! Every veteran manager holds recollections of some player who somehow stands closer to his heart than all the others, and it is doubtful whether any stood closer in Connie's affections than this eccentric lefthander, whose pranks taxed Mack's patience and tolerance beyond measure.

"When right," Mack once said, "I believe the Rube was absolutely unbeatable."

Mack still chuckles when he thinks of the famous "animal cracker contract."

One Spring Waddell refused to sign, and Mack called him into his room.

"Is it money?" asked Mack. "You know we've given you a raise and it's really about all we can stand. But maybe we can fix it."

"No, it ain't the money, Mack. But before I sign you got to put in the contract that Schreck can't eat his animal crackers after he gets in bed with me."

That was in the days when twin beds were not included in hotel accommodations accorded ballplayers, and so it was written in the contract.

Nailed Steak to the Wall.

Schreck—Ollie Schreckengost, Waddell's battery mate as well as roommate—was another case. Once in protest to the durability of the steaks served him in a Cleveland hotel he brought a hammer into the dining room and nailed one of the steaks to the wall.

Tales of Mack's sterling sportsmanship are legion. In the world's series of 1911 a Giant player, scoring easily on a hit, overlooked touching the plate. Thomas, Mack's catcher, looked inquiringly toward his bench, but Mack shook his head.

"After that ball came in you should have let me go over and tag that guy in the dugout," muttered Thomas. "That run may cost us the game."

"Maybe it will," replied Mack, "but they deserved that run and we don't want to win on any technicality."

It was Mack's quiet protest to an action which cost John McGraw a pennant in 1908 when Fred Merkle failed to touch second.

HAKOAH GAINS TIE WITH SOCCER GIANTS

Gruenwald Tallies for All-Stars in First Half of Thrilling League Struggle.

AMERICAN LEAGUE STANDING.

	G.	W.	L.	D.	Goals F.	Goals A.	P.	P.C.
Pawtucket	5	3	1	1	8	4	7	.700
Hakoah	4	2	1	1	3	3	5	.625
Brooklyn	5	3	2	0	15	7	6	.600
Newark	4	2	2	0	12	11	4	.500
New Bedford	4	2	2	0	10	15	4	.500
Giants	4	1	2	1	9	12	3	.375
Providence	4	1	2	1	5	8	3	.375
New York	4	1	3	0	10	12	2	.250

Yesterday's Results.

Brooklyn 6, New York 2.
Giants 1, Hakoah 1.
Providence 3, Newark 2.

The Hakoah All-Stars and the New York Giants played to a thrilling 1-to-1 tie in their American Soccer League match yesterday at Hawthorne Field, Brooklyn, before a large crowd. Hakoah displayed fine team work but was unable to penetrate through their rivals' defense for a deciding score.

Gruenwald tallied for the Hakoahs in the first period, while Larson evened the score for the Giants shortly after the intermission.

Hakoah led in corners, with five to the Giants' two. The Giants played with ten men during a part of the second period, McMillan being ordered off the field for five minutes for fouling.

The line-up:

Hakoah (1).		Giants (1).
Fisher	G.	Douglas
Grosz	R. B.	Wilson
Sternberg	L. B.	McMillan
Slone	R. H.	Gallagher
Drucker	C. H.	Lafferty
Mahrer	L. H.	Flannigan
Schwarcz	O. R.	Youle
Haeusler	I. R.	Davis
Gurnefeld	C.	Nelson
Nicholsburger	I. L.	Larson
Gruenwald	O. L.	McGhee

Substitutions—Wortman for Nicholsburger, Hume for Flannigan.

Goals—Hakoah: Gruenwald. Giants: Larson.

Name Little Series Umpires.

President Charles H. Knapp of the International League has selected Fred Westervelt and George L. Parker as umpires for the little world series between Rochester, International League champion, and Louisville, American Association pennant winners, starting at Rochester on Wednesday. President Thomas Hickey of the association has named C. E. Johnston and George H. Johnson, it was announced yesterday by The Associated Press.

STANDING OF CLUBS IN BRITISH SOCCER

ENGLISH LEAGUE.

First Division.

	W.	L.	D.	P.		W.	L.	D.	P.
Arsenal	6	0	1	13	Middlesb'h	2	2	3	7
Aston	5	0	1	11	Sheffield U.	1	1	4	6
Derby	4	0	3	11	Chelsea	2	3	2	6
Huddersfi'ld	4	1	2	10	Bolton	2	3	1	9
Sheffield	3	1	3	9	Liverpool	2	3	1	5
Leicester	3	1	2	8	Blackburn	2	4	1	5
Newcastle U.	3	2	2	8	Blackpool	2	4	1	5
Birmingham	2	1	4	8	Grimsby	1	4	1	3
Portsmouth	2	1	4	8	Manchester	1	5	1	3
Leeds U.	3	3	0	7	Sunderland	0	4	3	3
West H. U.	3	3	1	7	Manc'ster U.	0	7	0	0

Second Division.

	W.	L.	D.	P.		W.	L.	D.	P.
W. Brom'h A.	5	1	1	11	Southampt'n	2	2	3	7
Everton	5	1	1	11	Bradford C.	2	2	2	6
Preston N. E.	4	1	2	10	Bradford	2	3	2	6
Wolver'n W.	5	2	0	10	Charlton	2	3	2	6
Oldham	5	2	0	10	Swansea	2	3	2	6
Bury	4	2	1	9	Barnsley	2	2	2	6
Bristol	3	2	2	8	Milwall	2	4	0	4
Port Vale	3	2	1	7	Notts	1	4	2	4
Tottenham	3	3	0	7	Plymouth	1	4	1	3
Burnley	2	2	3	7	Cardiff	0	5	2	2
Stoke City	3	3	1	7	Reading	0	5	0	1

Third Division, North.

	W.	L.	D.	P.		W.	L.	D.	P.
Hull City	5	0	2	12	Stockport	3	3	1	7
Wrexham	5	1	1	11	Rochdale	3	3	1	7
Lincoln	5	1	0	10	Carlisle U.	3	4	0	6
Wigan	5	1	0	10	Crewe	3	4	0	6
Tranmere	5	2	0	10	Darlington	2	4	1	5
Chesterfield	4	2	1	9	Doncaster	1	4	2	4
Accrington	3	2	2	8	Southport	1	4	2	4
Rothe'am U.	3	3	1	7	Barrow	1	4	2	4
York City	3	3	1	7	N. Brighton	1	4	2	4
Halifax	3	3	1	7	Nelson	1	4	1	3
Gateshead	3	3	1	7	Hartlepools	1	5	0	2

Third Division, South.

	W.	L.	D.	P.		W.	L.	D.	P.
Northamp'n	5	0	2	12	Gillingham	2	2	3	7
Notts	5	0	1	11	Fulham	2	2	3	7
Queens Park	4	2	1	9	Bright. & H.	2	3	2	6
Brentford	3	1	3	9	Bristol	2	3	2	6
Torquay U.	4	2	1	9	Exeter	1	3	3	5
Crystal	3	2	2	8	Luton	1	3	3	5
Swindon	4	3	0	8	Bournem'h	1	3	3	5
Watford	3	2	2	8	Clapton	2	4	1	5
Coventry	2	2	3	7	Thames	2	4	1	5
Walsall	3	3	0	7	Norwich	0	2	4	4
Southend U.	3	3	0	7	Newport	1	6	0	2

SCOTTISH LEAGUE.

First Division.

	W.	L.	D.	P.		W.	L.	D.	P.
Partick	6	1	0	12	Falkirk	3	3	1	[illegible]
Rangers	5	1	2	12	Airdrieoni's	3	4	0	6
Celtic	5	1	1	11	Queens Pk.	2	3	1	5
Motherwell	4	0	3	11	Kilmarnock	2	4	1	5
Cowdenb'th	5	2	0	10	Leith	2	4	1	5
Morton	4	2	1	9	Aberdeen	2	5	0	4
Dundee	4	2	1	9	Clyde	1	5	1	3
St. Mirren	4	2	1	9	Hibernians	1	5	1	3
Hamilton	4	3	1	9	Ayr United	0	4	2	2
Hearts	4	3	0	8	East Fife	0	7	0	0

MEMPHIS TRIUMPHS, 4 TO 1.

Beats Fort Worth for First Victory in Dixie Series.

FORT WORTH, Texas, Sept. 21 (AP).—Beck, pitching for Memphis, Southern Association champions, let the Fort Worth Texas League victors down with six hits today and Memphis won the fourth game of the Dixie series, 4 to 1. The victory was Memphis's first of the series.

The score by innings:

		R.	H.	E.
Memphis (S. A.)	0 3 0 0 1 0 0 0 0	4	9	1
Ft. Worth (T. L.)	0 0 0 0 0 0 0 0 1	1	6	0

Batteries—Beck and Campbell; McCabe, Thormahlen and Meyers.

WANDERERS' ATTACK CRUSHES NEW YORK

Brooklyn Scores Four Times in Final Half to Triumph in League Soccer, 6-2.

The Brooklyn Wanderers scored a decisive American League soccer victory yesterday, defeating the New York team by 6 to 2 at Starlight Park before a crowd of 2,500.

The result was an upset, for Van de Weghe's team, strengthened by the inclusion of Bela Guttman and Nemes Neufeld, former Hakoah stars, was outclassed after the interval. The victors tallied four times in the final half to break the 2-all deadlock.

The Hakoah reserves defeated Flushing in the preliminary by 4 to 0.

The line-up:

Wanderers (6).		New York (2).
Pentland	G.	Duncan
Meikle	R. B.	Glover
Grosz	L. B.	Moorhouse
Keen	R. H.	McPherson
Schneider	C. H.	Guttman
O'Donnell	L. H.	Daly
Sanders	O. R.	Neufeld
Lyell	I. R.	Baillie
Patterson	C.	Wall
Eisenhoffer	I. L.	O'Brien
Malloy	O. L.	Davie Brown

Substitutions—Home for Wall, Horner for Guttman, Gallagher for Lyell, Wright for Eisenhoffer.

Goals—Wanderers: Patterson, Sanders, Schneider, Eisenhoffer, Lyell and Malloy. New York: Wall, Neufeld.

N. Y. A. C. NINE TRIUMPHS.

Closes Season by Beating Sheridan Caseys, 10-2—Alexander Stars.

The New York A. C. nine closed its season by defeating the Sheridan Caseys of Brooklyn, 10 to 2, at Travers Island yesterday. Bill Alexander hit a home run with two on base in the fourth and tripled with one runner on base in the eighth. The victors won twenty-seven games and lost thirteen during the campaign.

The score by innings:

		R.	H.	E.
Sheridan Caseys	0 2 0 0 0 0 0 0 0	2	8	3
New York A. C.	0 1 0 4 0 3 0 2 .	10	11	2

Batteries—Biegle and Kavanaugh; Burns and McLaughlin.

Hoppe Easily Triumphs.

Willie Hoppe, who is meeting all comers in three-cushion billiard matches at the Strand Billiard Academy, defeated Eddie Larson, 50 to 13, in forty-two innings, last night.

LIPTON ON HIS WAY HERE FROM NEWPORT

Sails Aboard Erin From Scene of Races—To Remain in New York About a Month.

HOPEFUL OF TEST ABROAD

Invites Vanderbilt to Bring Enterprise to England for Races There Against Shamrock V.

Special to The New York Times.

NEWPORT, R. I., Sept. 21.—Sir Thomas Lipton said farewell to this city this morning and sailed on his yacht Erin for New York, to remain, it is understood, for about a month before returning to England.

The Shamrock V, defeated challenger for the America's Cup, will take her departure tomorrow morning and go to Bristol, where her rig will be changed and the boat made ready for the trip back across the Atlantic.

Today twenty-one of the crew of Shamrock, in charge of the first and second mates, were the guests of the city at a luncheon at the La Forge and on an automobile ride about Newport, Middletown and Portsmouth.

The Shamrock sailors praised Newport, its hospitality and the hospitality of every one with whom they came in contact, including the rival crew from Enterprise, successful cup defender. To a man they all admitted that Enterprise was the better boat.

At the luncheon the visitors heard words of cheer from Mayor Sullivan, and both mates replied. Later, at the New York Yacht Club landing, they presented the Mayor one of the Royal Ulster Yacht Club flags and also one of the Shamrock's flags as mementos of the pleasant visit. At the same time one of the Shamrock sailors went aboard with the helmet of Fire Chief Joseph S. Lawton, whose car was one of those used in the auto ride.

Hopes Enterprise Races Abroad.

NEWPORT, R. I., Sept. 21 (AP).—Sir Thomas Lipton, before leaving for New York this morning, expressed the hope that Harold S. Vanderbilt would take the Enterprise to England next year so that she could race against the Shamrock and other J boats on British waters.

Enterprise and the three unsuccessful cup defense candidates, Yankee, Weetamoe and Whirlwind, all have been asked by British yachting representatives here to compete off England next Summer, although no official invitations have gone out to them yet.

John Lawrence, head of the Boston syndicate backing Yankee, has indicated his willingness to make the trip, but the others have not yet committed themselves. Mr. Vanderbilt was off cruising today.

JAZZ WINS AT RUMSON.

Finishes First in Race of One-Design Knockabouts.

Special to The New York Times.

RUMSON, N. J., Sept. 21.—In the fourth race sailed today for the Commodore Gerald C. Holbrook Cup, the Rumson Country Club one-design knockabouts, Jazz and Snail, finished first and second.

The summaries:

KNOCKABOUT INTERCLUBS.

Start, 2:17. Course, 8 Miles.

Boat and Owner.	Finish.
Jazz, Wm. B. Potts	4:22:00
Snail, E. C. Fielder	4:22:45
Elizabeth, Mrs. T. I. Broom	4:28:55
Dolphin, W. H. R. White	4:29:08
Lindy, Joseph Kennedy	4:31:30
Helena, Wm. Perrine	4:35:15

Etancelis, Driving 90 an Hour, Wins 247-Mile Race in France

PAU, France, Sept. 21 (AP).—Philippe Etancelis, driving a Bugatti, won the Grand Prix of the Automobile Club of France here today, covering the 247 miles in 2 hours 43 minutes 18 2-5 seconds. His average was a little better than ninety miles an hour. The Englishman Birkin, driving a Bentley, was second.

COTTON BLOSSOM IS YACHTING VICTOR

Wins by 2:15, With Robin II Second, in Resailed Race of Knickerbocker Club.

Special to The New York Times.

PORT WASHINGTON, L. I., Sept. 21.—Cotton Blossom, owned by W. H. Wheeler of the Stamford Yacht Club, runner-up for the season's honors in Class R, and winner of the William Hamlin Childs Trophy yesterday, won the resailed race for members of the class today.

She defeated Robin II, owned by C. L. Farrand of the Larchmont Yacht Club by 2 minutes and 15 seconds, with J. Aaron's Yankee, T. H. Clark's Vitesse and William A. Kirk's Fifi trailing in order.

The race counted in the regular championship series of the Long Island Sound Yacht Racing Association and was held under the auspices of the Knickerbocker Yacht Club. The previous race for the class was thrown out when a controversy resulted over Cotton Blossom's skipper sacrificing his place to render aid to the Sound Interclub Sloop Shorty II, which had capsized with its owners, the Misses Edith and Helen Wills, during a sudden squall in the Summer.

Cotton Blossom, which was among the leaders in the former race, clearly outsailed her rivals today. With Mrs. Wheeler as an active member of the crew, the winner established a lead on the weather leg which she safely carried back to the finish. The boats sailed a triangular course of approximately eleven miles, with the first leg a run under spinnakers, to Parsonage Point, then a beat across the Sound to Weeks and a broad reach back to the finish line at the red and black buoy northeast of Execution Light.

THE SUMMARIES.

CLASS R.

Start, 2:45. Course, 11 Miles.

Yacht and Owner.	Finish.
Cotton Blossom, W. H. Wheeler	4:40:15
Robin II, C. L. Farrand	4:42:30
Yankee, J. Aaron	4:45:25
Vitesse, T. H. Clark	4:47:46
Fifi, William A. Kirk	4:48:00

IVEE BEATS RIVAL YACHTS.

Bedford's Boat Wins Atlantic Class Race at Southport.

Special to The New York Times.

SOUTHPORT, Conn., Sept. 21.—F. T. Bedford's Ivee won today's open race among the Atlantic class fleet of the Pequot Yacht Club, finishing 1 minute 45 seconds ahead of W. J. McHugh's Mistral, 1930 champion of the fleet.

The wind blew from the south-southeast at the start and shifted to south by west as the race progressed.

The summaries:

ATLANTIC CLASS.

Start, 3:15. Course, 7 6-10 Miles.

Boat and Owner.	Finish.
Ivee, F. T. Bedford	5:17:40
Mistral, W. J. McHugh	5:19:25
Lookout, J. W. Perry	5:23:22
Tigress, E. L. W. Curtis	5:23:24

WELTONA FRIZETTE WINS BEST IN SHOW

Wire-Haired Fox Terrier Is Victor Over Big Entry at Fairfield Club Show.

900 DOGS ARE BENCHED

Gunar V Hollegarten Is Best in Working Group—Little Effendi Tops the Toys.

By HENRY R. ILSLEY.

Special to The New York Times.

WESTPORT, Conn., Sept. 21.—For the tihrteenth time in her brief career in the show ring, the wire-haired fox terrier champion Weltona Frizette of Wildoaks, owned by Mr. and Mrs. R. C. Bondy of Goldens Bridge, N. Y., today was proclaimed best dog in the show, taking the highest honors among nearly nine hundred other dogs at the fourth annual show of the Fairfield County Club.

This little specimen, which so many times has been best of her own and all other breeds, was in grand form today, as she was yesterday when she carried off the chief award at the twenty-seventh show of the Ladies' Kennel Association of America at Rye, N. Y. Through an error in the catalogue of the latter event, Frizette's name was printed as Firenze in the reports of the awards.

Champion Weltona Frizette of Wildoaks was placed as best of all the fox terriers by Theodore Offerman of New York, who judged the breed, carried on through the terrier group under the same judge and then Mr. Offerman selected her for the highest honors.

Edwards Entry Repeats Victory.

In the working dog group the Great Dane, Gunar V Hollegarten of Walnut Hall, owned by Harkness Edwards of Lexington, Ky., repeated his triumph of the Rye show. He was placed over the winning collie, Anahassitt Blue Nelba, which was the best of the collies at the ladies' exhibition. Third was the German shepherd bitch, Dora of Shereston, owned by Dr. and Mrs. J. W. Sherer of West Orange, N. J. Lawrence Gardner judged the breed.

A Pomeranian topped all the toys, the winner of the variety group being the dog Little Effendi, a home-bred from the kennels of Mrs. Vincent Matta of Astoria, L. I.

While the beautiful white poodle Denar von Eisentor was best of the non-sporting group at Rye, Mrs. Slote's dog could place no better than third, being topped by the chow and Boston terrier. Leading them all in the group was the home-bred chow, Ledgelands Nyan Lok, shown by Mrs. David Wagstaff of Tuxedo Park, N. Y.

English Setter Is Winner.

Dr. Mitten of the Happy Valley Kennels of Philadelphia won the first of the two sporting dog groups with his imported English setter Minnie of Crombie of Happy Valley, which Dr. Hair placed over the winning pointer, the well known Ch. Post Road Fritz, owned by Joe Armstrong of East Greenwich R. I.

The Russian wolfhound, Champion Worvar II, O'Valley Farm, took the honors in the second sporting group, the Perchino Kennel's Noted Star being placed over the whippet, Sand Brilliant of Meander, owned by the Meander Farm of Locust Dale, Pa.

In connection with the main exhibition, the Cairn Terrier Club of America held its specialty show, with Miss Jean Hinckle of Osterville, Mass., officiating in the ring. She was greeted by a splendid entry and selected as best of breed the grand little champion, Knipton Dean of Tapscot, owned by the Tapscot Kennels of Wilton, Conn.

Awards Made at Westport Dog Show

Pointers.

Winners, Dogs and Best of Winners—P. H. Powell ch. Denwood Seth.
Winners, Bitches—P. H. Powell's Denwood Zola.
Best of Breed—Joe Armstrong's ch. Post Road Fritz.

Retrievers.

Winners, Dogs—Miss Virginia Smith's Birchdale Baronet.

English Setters.

Winners, Dogs and Best of Winners—Happy Valley Kennels' Wagg of Crombie of Happy Valley.
Winners, Bitches—Hearthstone Kennels', Hearthstone's Orkney Maid.
Best of Breed—Happy Valley Kennels' Minnie of Crombie of Happy Valley.

Gordon Setters.

Winners, Bitches—Frederick A. Doll's Inglehurst Prudence.

English Springer Spaniels.

Winners, Dogs—Mrs. David Wagstaff's Koch McCree.
Winners, Bitches and Best of Winners—Henry L. Ferguson's Maye Be.
Best of Breed—Richard W. Groark's Horsford Highlander.

Irish Water Spaniels.

Winners, Dogs—Alfred Randall's Randall Irish Mike.

Whippets.

Winners, Dogs, Best of Winners and Best of Breed—A. Meander Farms Sandbrilliant of Meander.
Winners, Bitches—Althea Farm Kennels' Janet.

Irish Wolfhounds.

Winners, Dogs and Best of Winners—Mrs. N. T. Bellinger's King Sir of Ambleside.
Winners, Bitches—Warwell Jones' Bridgett 888.
Best of Breed—Halcyon Kennels ch. Felixtowe Kilfree Halcyon.

Briards.

Winners, Dogs, Best of Winners and Best of Breed—Mrs. Marguerite Deny's Falco.
Winners, Bitches—Mrs. Marguerite Deny's Sita Se St. Epain.

Mastiffs.

Winners—George S. Amorys's Dagonturk.

Newfoundlands.

Winners—Dogs, Best of Winners and Best of Breed—Quentin Twachtman's Leander.
Winners, Bitches—Quentin Twachtman's Tanya.

Old English Sheepdogs.

Winners, Dogs—Mrs. R. M. Carver's MacDuff.

Doberman Pinschers.

Winners, Dogs, Best of Winners and Best of Breed—George S. Mawhinney's Prince Baron of Pontchatrain.
Winners, Bitches—Arthur, James's Greta of Reveille.

Samoydeds.

Winners, Dogs—Ruth N. Smith's Siberian Boy.

Shetland Sheepdogs.

Winners, Dogs—Miss Katharine Edwards's Downfield Olaf of Walnut Hall.

St. Bernards.

Winners, Dogs—Chota Kennels' Chota Rasko.

Bedlington Terriers.

Winners, Dogs and Best of Breed—P. G. Daly's Shot Hanger Lucifer.
Winners, Bitches—P. A. Daly's Hebe.

Bull Terriers.

Winners, Dogs and Best of Breed—J. H. Irwin's White Corasir.
Winners, Bitches—H. B. Williams's Blodwens Jewel.

Dandie Dimont Terriers.

Winners, Bitches and Best of Breed—Mrs. N. W. Fellows' Auld Reekie o' the Ark.

Miniature Pinschers.

Winners, Bitches and Best of Breed—Mr. and Mrs. K. J. Hedgengren's Mona Av. Assartorp.

Schnauzers.

Winners, Dogs and Best of Breed—F. Spiekerman's Festmo Blumenseise Hitofa.
Winners, Bitches—Mardale Kennels' Mardale Meta.

Miniature Schnauzers.

Winners, Dogs—Mardale Kennels' Mardale Egon.
Winners, Bitches and Best of Winners—Mardale Kennels' Innocence of Marienhoff.
Best of Miniature and Best of Schnauzers—Mardale Kennels' Ch. Annchen K. F. Marienhof.

Sealyham Terriers.

Winners, Dogs and Best of Winners—Rensal Kennels' Redlands Royalist of Rensal.
Winners, Bitches—Mr. and Mrs. E. B. King's Anemone of Westbourne.
Best of Breed—Shelterfield Kennels' Ch. Windygae Dandy.

Welsh Terriers.

Winners, Dogs—F. Spiekerman's Carry On Hitofa.
Winners, Bitches and Best of Breed—The Misses de Coppet's Rowdy Boy Westhighland.

White Terriers.

Winners, Dogs and Best of Winners—Mrs. L. L. V. Hoppins's Placemore Beaver.
Best of Breed—Capt. and Mrs. H. E. H. Chipmans's Charan Lyndhurst Runac of Charan.

English Toy Spaniels.

Winners, Bitches and Best of Breed—A. E. Doherty's Hentzau Erriskey Love Lilt.

Brussels Griffons.

Winners, Dogs and Best of Breed—Greenwich Kennels' Billie Jones of Greenwich.

Japanese Spaniels.

Winners, Dogs and Best of Breed—Mrs. R. T. Harrison's Chikito.
Winners, Bitches—Mrs. R. T. Harrison's Chosan H.

Pomeranians.

Winners, Dogs and Best of Breed—Mrs. V. Matta's Little Black Laddie.

Pugs.

Winners, Dogs—R. Muller's Premier County Squire.

Toy Poodles.

Mrs. J. R. Slote's Karlo Sirius.

Boxers.

Mrs. E. H. Jones's Punch V. Hildebert.

Bulldogs.

Winners, Dogs and Best of Winners—Mrs. G. U. Hammond's Sparrow Bush Lord Dignity.
Winners, Bitches—Mrs. J. G. Whitaker's Gotham Charm.
Best of Breed—Mrs. E. A. McGovern's C. Lornes Latest.

Dalmatians.

Winners, Dogs—G. L. Johnson's Perfect Spot.

French Bulldogs.

Winners, Dogs—Mrs. L. Selden's Teddy V. Wittelbach.
Winners, Bitches and Best of Breed—Mrs. L. Selden's La Duchess of Pommel Rock.

Poodles.

Winners, Dogs and Best of Breed—Mrs. J. R. Slote's Donar V. Eisentor.
Winners, Bitches—Althea Thurber's Blackmount Medve.

Schipperkes.

Winners, Dogs and Best of Breed—Mardale Kennels' Prince o' the North.
Winners, Bitches—C. A. Bill's Yperland Norckens Queenie.

Beagles.

Winners, Bitches (over 13 and not over 15 inches)—W. E. Borden's Fencers Beatrice.
Best of Breed—W. E. and L. M. Borden's ch. Kokima Billy.

Dachshunds.

Winners, Dogs, Best of Winners and Best of Breed—Paul C. Martzell's Whoopee Gavitt of Greenburg.
Winners, Bitches—Mrs. Peter King's Rhoda Jagerlust.

Russian Wolfhounds.

Winners, Dogs, Best of Winners, Romanoff Kennels Vigow O'Valley Farm.
Winners, Bitches—Perchino Kennels Grabska of Althas.
Best of Breed—Perchino Kennels' ch. Worvar II of O'Valley Farm.

Irish Setters.

Winners, Dogs—Arthur S. L. Mawhinney's Rascal Red Pat.
Winners, Bitches and Best of Winners—C. F. Neilson's Loudon Aroon.
Best of Breed—William H. Crossman's Peggy Belle.

Collies.

Winners, Dogs—Mr. and Mrs. Charles A. Wernsman's Town Talk of Akron.
Winners, Bitches, Best of Winners and Best of Breed—Anahassitt Kennels' Anahassett Blue Nelba.

German Shepherd Dogs.

Winners, Dogs—Dr. and Mrs. J. W. Sherer's Erikind of Shereson.
Winners, Bitches Best of Winners and Best of Breed—Dr. and Mrs. J. W. Sherer's Dora of Sheraston.

Great Danes.

Winners, Dogs, Best of Winners and Best of Breed—Harkness Edward's Gunar V. Hollegarten of Walnut Hall.
Winners, Bitches—Tappen Zee Kennels' Hilda of Tappan Zee.

Greyhounds.

Winners, Dogs—F. Julia Shearer's Best Luck of Test.
Winners, Bitches, Best of Winners and Best of Breed—Joseph Batten's Jenepher.

Cocker Spaniels.

Winners, Dogs (Solid Color)—Mrs. Francis P. Garvan's My Own Big Parade.
Winners, Dogs (Parti-Color)—Windholme Kennels' Windholme's Major Domo.
Winners, Bitches (Solid Color)—Brookside Kennels' Brookside Brilliance.
Winners, Bitches (Parti-Color)—George C. Welcher's Vesta.
Best of Winners (Solid Color)—Brookside Brilliance.
Best of Winners (Parti-Color)—Welcher's Vesta.
Best of Breed—Brookside Brilliance.

Airedale Terriers.

Winners, Bitches and Best of Winners—Mrs. M. H. Shaw's Standel's Sweet Lavender.
Best of Breed—J. F. Manning's ch. Flornell Tavern Maid

Fox Terriers, Smooth.

Winners, Dogs—Mr. and Mrs. C. P. Scott's Bandon Diplomat.
Winners, Bitches and Best of Breed—Mr. and Mrs. C. P. Scott's Bandon Nona.

Fox Terriers, Wire.

Winners, Dogs—Mr. and Mrs. R. C. Bondy's Beau Geste of Wildoaks.
Winners, Bitches and Best of Winners—Mr. and Mrs. R. C. Bondy's Realty of Wildoaks.
Best of Breed—Ch. Weltona Frizette of Wildoaks.

Irish Terriers.

Winners, Dogs and Best of Winners—D. S. Starring's Goldseeker of Ardara Farm.
Winners, Bitches—N. Buckner's Aman Gypsy Queen.
Best of Breed—D. S. Starring's ch. Goldstock of Ardara Farm.

Pekingese.

Winners, Dogs and Best of Breed—Mrs. C. Mason's Ming Toi B.
Winners, Bitches—Mr. and Mrs. D. C. Johnson's Sah Lee of Da El.

Boston Terriers.

Winners, Dogs and Best Winners—Droll and Rosenbloom's Surprise.
Winners, Bitches—E. V. Shire's E. Del Rio.
Best of Breed—W. Cornbill's Cornbill's Tootsie.

Chow Chows.

Winners, Dogs—Alshare Chow Kennel's Alshare King Sinam.
Winners, Bitches and Best of Breed—Mrs. D. Wagstaff's Ledgeland Nyan Lok.

Kerry Blue Terriers.

Winners, Dogs and Best of Breed—Mme. L. Soresi's Kingdom Hero of Cheriton.
Winners, Bitches—Mme. L. Soresi's Princeton Grey Dinah.

Cairn Terriers.

Winners, Dogs—A. P. Kirby's Junks of Hymer and Graymar.
Winners, Bitches and Best of Winners—Tapscot Kennels's Doi Lie of Tapscot.
Best of Breed—Tapscott Kennels's ch. Knipton Dean of Tapscot.

Scottish Terriers.

Winners, Dogs and Best of Winners—Monagh Lea Kennels's Flornell Sensation.
Winners, Bitches—Monagh Lea Kennels's Three Acre Sheena.
Best of Breed—Monagh Lea Kennells's ch. Wotan's Watchman.

Kauppinen Captures Metropolitan A. A. U. Title Marathon

A. A. U. MARATHON WON BY KAUPPINEN

Runs Course in 3:00:24 to Take Metropolitan Title Event on Staten Island.

WHITE, TAPPEN POST, 2D

Trails Kaleva A. C. Veteran by Mile, With Gavrin Third—Heat Forces Out Early Leaders.

By ARTHUR J. DALEY.

Blistering heat that took its toll of nineteen of thirty-four starters made little impression on Hugo Kauppinen, 118-pound Finn from the Kaleva A. C., as the 38-year-old veteran scored the first important marathon victory of his long career in winning the championship of the Metropolitan Association of the A. A. U. around Silver Lake Park in Staten Island yesterday.

Kauppinen, never worse than fourth at any stage of the proceedings, moved along with that effortless style that characterizes the Finnish runners, to cross the line fresh and smiling in 3:00:24, nearly a mile ahead of Eddie White of Tappen Post and nearly a lap in front of Arthur Gavrin of the Millrose A. A., in third place. All of the others had been lapped at least once, some of them as many as four times.

Thus the second Staten Island marathon of the year went to a Finn since Karl Koski had captured the national title race there several months ago. There was one great difference, however. The national grind was over the tortuous hills of the island, while yesterday's race was over the gentle slopes around the shimmering lake.

Pace Setters Drop Out.

Each circuit was about a mile and a half in length and there were eighteen in all. The course itself is not difficult, but the intense heat made it extremely hard yesterday. One by one the runners were forced out and the first three leaders who attempted to set too fast a pace soon found their vitality sapped and they, in turn, also withdrew.

Max Lamp of the Millrose A. A. led the parade for a lap, but as soon as he came back to the starting point where Richmond County A. A. U. Commissioner Pat Kelly, and Tim Sullivan and other officials were checking in the runners, Lamp dropped out. Then Aaron Patterson of Tappen Post showed the way for three circuits and he, too, withdrew.

John Connolly of the Good Shepherd A. C. took up the pace-setting burden and four laps of it finished him. Then Kauppinen took the lead with Gavrin close behind him and the two ran shoulder to shoulder for four laps before Gavrin assumed the van for one circuit.

White Passes Gavrin.

When the athletes returned to the starting point again, Gavrin was about half a mile back of Kauppinen with White rapidly closing up the gap. It took White one more lap to do it and then he passed Gavrin with Kauppinen trudging far ahead.

There was no change in this order down the finish line and the Kaleva A. C. star added more and more yardage to the lead he had previously amassed.

THE ORDER OF FINISH.

	Finish.
1—Hugo Kauppinen, Kaleva A. C.	3:00:24
2—Eddie White, Tappen Post	3:04:33
3—Arthur Gavrin, Millrose A. A.	3:12:01
4—Alfred Masik, Central Y. M. C. A.	3:13:25
5—Mike Dwyer, Tappen Post	3:16:42
6—Charles Fertig, Tappen Post	3:19:28
7—Alexander Moutsis, Greek-Am. A. C.	3:21:35
8—William Toland, Millrose A. A.	3:24:38
9—Edwin Rightmire, unattached	3:25:44
10—Walter Heintz, Tappen Post	3:27:13
11—Edward McGairy, Tappen Post	3:28:00
12—Robert Van Cleaf, Tappen Post	3:28:12
13—Lloyd Thomson, Tappen Post	3:30:51
14—Jack Silverdollar, Bklyn. Harriers	3:32:28
15—Emil Perichetty, Tappen Post	3:32:54
16—Edward Silbriger, Corona	3:34:37

The Leaders at Each Lap.

1—Lamp, Patterson and White	8:22
2—Patterson, Jekel and Kauppinen	17:20
3—Patterson, Connolly and Jekel	26:10
4—Patterson, Connolly and Jekel	35:07
5—Connolly, Kauppinen and White	42:58
6—Connolly, Kauppinen and White	53:12
7—Connolly, Kauppinen and White	1:02:47
8—Connolly, Kauppinen and White	1:12:25
9—Kauppinen, Gavrin and White	1:24:37
10—Kauppinen, Gavrin and White	1:34:55
11—Kauppinen, Gavrin and White	1:45:13
12—Kauppinen, Gavrin and White	1:55:39
13—Gavrin, Kauppinen and White	2:06:08
14—Kauppinen, Gavrin and White	2:16:52
15—Kauppinen, White and Gavrin	2:27:46
16—Kauppinen, White and Gavrin	2:38:33
17—Kauppinen, White and Gavrin	2:49:27
18—Kauppinen, White and Gavrin	3:00:24

STAPLETON SCORES, 12-6.

Defeats Newark Tornadoes in National Football League Game.

Stapleton scored two touchdowns in the first half to defeat the Newark Tornadoes, 12 to 6, in the opening National Football League game at Thompson Stadium, Stapleton, S. I., yesterday, before a crowd of 7,000.

Ken Strong, former N. Y. U. star, ran seventeen yards off tackle to get the first touchdown. Later he tossed a pass to Buckley, ex-Fordham star, who ran thirty yards for the second touchdown. With five minutes to play, Andonlewicz caught a long toss over the goal line.

The line-up:

Stapleton (12).		Newark (6).
Stein	L. E.	Longua
Williams	L. T.	Feaster
Satenstein	L. G.	Bove
Fitzgerald	C.	Mitchell
Bunyon	R. G.	Carrino
Miller	R. T.	Mooney
Kloppenburg	R. E.	Ellor
Buckley	Q. B.	Finn
Follet	L. H.	Borrelli
Strong	R. H.	Kirkleski
Snyder	F. B.	McCormick

SCORE BY PERIODS.

Stapleton	6	6	0	0—12
Newark	0	0	0	6—6

Touchdowns—Stapleton: Strong, Buckley. Newark: Andonlewicz.

Substitutions—Stapleton: Wilcox for Miller, Brown for Bunyon, Wycoff for Snyder, Rapp for Fitzgerald, Orchoska for Stein. Newark: Wagner for Ellor, Beatty for Feaster, Kerrigan for Carrino, Solato for Andonlewicz, Feaster for Mitchell, Woerner for Beatty, Don Smith for Solato, Tomaini for Longua, Connor for Kerrigan.

Referee—Tom Thorp, Columbia. Umpire—Jack Hennessy, Brown. Linesman—Jack Reardon, New Hampshire. Time of periods—15 minutes.

CYCLE RACE TO RATAZZI.

Wins 50-Mile Open Event of the Century Road Club.

Edward Ratazzi, North Hudson Wheelman cyclist, won the annual fifty-mile open bicycle race held yesterday morning by the Century Road Club Association. He outrode a field of more than 100 riders.

The first ten to finish:

1—Edw. Ratazzi, North Hudson	2:14:14 4-5
2—Caesar Binetti, Century Road	2:14:15
3—Paul Nixon, North Hudson	2:14:15 1-5
4—Predent De Lille, No. Hudson	2:14:15 2-5
5—Alfred Annillo, North Hudson	2:14:15 3-5
6—Benny Mammes, Century Road	2:14:15 4-5
7—Edgar Francois, North Hudson	2:14:16
8—Patsy Locasso, Century Road	2:14:16 1-5
9—Charles Irmscher, No. Hudson	2:14:16 2-5
10—Emil Cutaneo, Sport. Italiana	2:14:16 3-5

Nurmi Wins 5,000-Meter Run At Meet Held in His Honor

BERLIN, Sept. 21 (AP).—Paavo Nurmi, the Flying Finn, easily won the 5,000-meter run at the "Nurmi fest," given today by the Charlottenburg Athletic Club. Nurmi ran the distance in 14 minutes 58 seconds, establishing a new German record, but far behind his own world's record, 14:28 2-10. Petri of Germany was second in 15:21 8-10.

Jules Ladoumegue of France defeated Otto Peltzer of Germany in the 1,500-meter run in 3:53 7-10, but failed in an attempt to beat Peltzer's world's record of 3:51. Jaervinen of Finland established a new German record for the javelin throw with a toss of 66.88 meters.

COLUMBIA TO POINT FOR OPENING GAME

To Meet Middlebury Saturday—Starts Last Week of Pre-Season Training Today.

Columbia enters its final week of pre-season football training today at Baker Field and if the plans of Coach Lou Little and his assistants do not go astray the Lions will get plenty of hard work the next few days. School reopens on Morningside Heights on Thursday, so that only three days more in which two workouts a day can be held are available.

There is considerable smoothing out to be done on the Columbia eleven and especially on the line, which needs bolstering here and there, but the men have developed quite well this past week and Little believes that the team will be in good form for its contest with Middlebury at Baker Field on Saturday.

Larry Cadogan, who was looked upon as a first-string halfback early this past week, has been ill for the past five days, but Trainer Doc Barrett believes he will be ready for action against Middlebury. Joe Stanczyk, veteran back, has been responding satisfactorily to treatment for an injured leg and he, no doubt, also will get into Saturday's game.

CANDLE WINS 800-YARD RUN.

Defeats Davidson in Handicap Event at Good Shepherd A. C. Meet.

Howard Candle of the Hollywood Inn A. A., with the aid of a thirty-two-yard handicap, defeated H. St. Clair Davidson, scratch man representing the Millrose A. A., in the 800-yard handicap run, which featured the Good Shepherd A. C. track meet at Innesfail Park yesterday.

The summaries:

Open Events.

100-Yard Dash (Handicap)—Won by Edward Siegal, Swedish-American A. C. (2 yards); Nathan Shirkowitz, Hermes Track Club (6 yards), second; Max Hockberg, Metropolitan Track and Field Club (6 yards), third. Time—0:09 4-5.

800-Yard Run (Handicap)—Won by Howard Candle, Hollywood Inn A. A. (32 yards); H. St. Clair Davidson, Millrose A. A. (scratch), second; Fred Long, unattached (10 yards), third. Time—1:49 4-5.

Three-Mile Run (Handicap)—Won by Robert McGuiness, Millrose A. A. (125 yards); William Gerrity, New York and Queens Electric Light and Power Company (100 yards), second; William Thurston, Good Shepherd A. C. (125 yards), third. Time—14:47 2-5.

Bicycling Results.

AT NEWARK.

Miss and Out, Open (Amateur)—Won by Dominick Tuccillo, Acme Wheelmen; Al Weinthal, Bayview Wheelmen, second; Herbert Hoffman, Alpine Wheelmen, third; Amos Hoffman, Alpine Wheelmen, fourth; Martin Journey, Alpine Wheelmen, fifth. Time—4:10 2-5. Distance—1 mile 5 laps.

Miss and Out, Open (Professional)—Won by Norman Hill San Jose, Cal.; Horace Horder, Australia, second; Tony Beckman, Secaucus, N. J., third; Edward Ammann, New York, fourth; Alfred Gearle, East Orange, fifth; George Dempsey, Australia, sixth; Dave Lands, Maplewood, N. J., seventh. Time—6:25 2-5. Distance—3 miles.

Half-Mile Handicap (Amateur)—Won by Edward Seufert, Bayview Wheelman (scratch); Amos Hoffman, Alpine Wheelmen (scratch), second; James Corcoran, Bayview Wheelmen (25 yards), third; John Seaholtz, Alpine Wheelmen (10 yards), fourth; William Behrens, Bayview Wheelmen (20 yards), fifth. Time—0:57.

Half-Mile Handicap (Professional)—Won by Horace Horder, Australia (20 yards); William Grimm, Newark (10 yards), second; Charlie Ritter, Newark (10 yards), third; William Hanley, Newark (45 yards), fourth; Waldorf McClay, Newark (40 yards), fifth; Charles Panatierre, New York (60 yards), sixth; Guy Ricci, Plainfield, N. J. (50 yards), seventh. Time—0:57 3-5.

Mile Match Race (Professional)—Cecil Walker, Australia, vs. Eddie Raffo, New York—Won by Walker. First heat won by Walker. Time—2:25. Last eighth—0:12 1-5. Second heat won by Raffo. Time—3:02 3-5. Last eighth—0:12 2-5. Third heat won by Walker. Time—3:05 2-5. Last eighth—0:12.

40-Mile Motor-Paced Championship (Professional)—Franz Deulberg, Germany, paced by Thomas Grimm, Newark; Alfred Letournier, France, paced by James Hunter, Newark; Freddie Spencer, Plainfield, paced by Charles Stein, Boston; Charley Jaeger, Newark, paced by William Zipf, Hillside, N. J.; Franco Georgetti, Italy, paced by Jean Antenucci, Italy; Charlie Winter, New York, paced by Frank Jeehan, New Haven. Won by Jaeger; Letourner, second; Georgetti, third; Duelberg, fourth; Winter, fifth; Spencer, sixth. Point standing—Georgetti 114, Letourner 105, Duelberg 104, Jaeger 95, Spencer 5, Winter 1.

AT CONEY ISLAND.

One-Third-Mile Handicap (amateur)—Won by Louis Watson, Harlem (85 yards); William Malanga, Union Sportiva Italiana (70 yards), second; Thomas Rudder, Harlem (70 yards), third; Salvatore Barone, Metropolitan A. C. (75 yards), fourth; Jimmy Corcoran, Bayview Wheelmen (15 yards), fifth; John Maffei (70 yards), sixth. Time—0:33 1-5.

Miss and Out Race, Class B (amateur)—Won by Jackie Gruber, Union Sportiva Italiana; Eugene Burroni, Union Sportiva Italiana, second; John De Luca, Union Sportiva Italiana, third; Tony Pepi, Metropolitan A. C., fourth; Joe Gillen, Century Road Club, fifth. Distance—2 miles 2 laps. Time—5:14 3-5.

Three-Mile Open, Class A (amateur)—Won by Dominick Tuccillo, Acme Wheelmen; Mike De Fillipp, Bayview Wheelmen, second; Marco Rosales, Union Sportiva Italiana, third; Tino Reboli, Alpine Wheelmen, fourth; Eddie Seufert, Bayview Wheelmen, fifth; Frank Keating, Century Road Club, sixth. Time—6:31 1-5.

The Golden Wheel, 50-Mile Motor Paced Championship Race—Frank Keenan, Boston, paced by Eddie Root; Charley Winter, Bronx, paced by Arthur Lesieur; Gerard DeBaets, Belgium, paced by Jimmy Hunter; Charley Jaeger, Newark, paced by Willie Zipf; Franz Deulberg, Germany, paced by Charley Stein; Alfred Letourneur, France, paced by Jean Antenucci; Franco Georgetti, Italy, paced by Jimmy Ferruolo. Won by Jaeger; Deulberg, second; Letourneur, third; DeBates, fourth; Georgetti, fifth. Keenan and Winter did not finish. Time—1:11:30 3-5. Championship point standing—Georgetti 114, Letourneur 107, Deulberg 107, Jaeger 100, DeBaets 9, Winter 1.

Four-Cornered Motor-Paced Race, Decided in Three Five-Mile Heats, Scored on Points—Alfonso Zucchetti, Italy, paced by Jimmy Ferruolo; Vincente Madonna, Brooklyn, paced by Jean Antenucci; Larry Gaffney, Brooklyn, paced by Arthur Lesieur; Rene Boogman, Belgium, paced by Willie Zipf. First Heat—Won by Madonna; Boogman, second; Gaffney, third; Zucchetti, fourth. Time—7:24. Second Heat—Won by Gaffney; Zucchetti, second; Boogman, third; Madonna, fourth. Time—7:16 3-5. Third Heat—Won by Boogman; Zucchetti, second; Gaffney, third; Madonna, fourth. Time—7:07 3-5. Point standing—Boogman 10, Gaffney 9, Zucchetti 7, Madonna 7.

Medley Team Race (Professional)—Paul Croley, Sheepshead Bay and Jimmy Walthour Jr., Brooklyn, vs. Tom Saetta, Bay Ridge and Joe De Vito, Greenwich Village. First Heat, Mile Sprint—Won by Walthour and Croley. Time—2:43. Last eighth mile, 0:13 1-5. Second Heat, Pursuit Race—Won by Croley and Walthour, winners of match. Distance, 4 miles, 1 lap. Time—9:45 1-5.

Sports of the Times

Reg. U. S. Pat. Off.

By JOHN KIERAN.

The Bunkers at Merion, and Other Added Items.

SANDTRAPS ahead! Bob Jones, among others, is about to tuck in his chin and heave up a driver in the national amateur championship over the Merion course just outside Philadelphia. Naturally, the interest centres around the Atlanta barrister. The reasons are obvious. It isn't just another golf championship; it's Bob's chance to clear the fourth championship hurdle in a year with a winning stride.

Practically all previous records in golf have been wrecked ere this late day by the same young man from Atlanta. This proposed program of taking the four big golf titles in the one year seems to be an idea all his own. If any earlier golfers ever had it, they covered it up rather well.

Since almost every ardent follower of the royal and ancient game knows the Jones campaign record almost by heart, there's no point in going all over it again. Win or lose at Merion, Bob Jones is the greatest player the game ever produced. That argument is settled before the tournament starts.

General and Through the Green.

But the fact that he is the best golfer doesn't mean that Jones is sure to win at Merion. Far from it. The first hazard is the qualifying round. That rarely bothers Jones, but it has tossed many famous players out of the running in past tournaments. Doubtless there will be some shocking surprise when the qualifying scores are posted, but the lad from Atlanta should not be among the important casualties when the wreckage is checked over. He never failed to clear that barrier by a comfortable margin.

But when the qualifying round is over, Bob will find himself in the thick of the fighting. Two matches at eighteen holes will follow. There will be at Merion probably two dozen golfers, perhaps more, who might topple Jones in an eighteen-hole contest. A few long putts that roll in, a few that lip the cup and stay out, can turn the tide in strange directions.

George Voigt in the British amateur almost had a strangle-hold on Jones in an eighteen-hole round and Maurice McCarthy carried him to the home green at Minikahda. Ray Gordon took Bob to an extra green at Brae Burn and Johnny Goodman threw him for a loss in the very first round at Pebble Beach last year.

When Jones steps off the first tee with a Harrison Johnston, a Cyril Tolley, a Johnny Goodman or any other first-class amateur, he knows that if he makes a slip or the luck goes against him it will be time to pay off his caddie and join the ranks of the spectators.

The Luck of the Game.

There's a large element of luck in golf and, in a way, it's one of the great attractions of the game. But it isn't a comforting item to mention to a triple-champion who is setting forth on the quest for a quadruple crown. Two well-hit shots may land on the fairway within a yard or two of each other. But one may bound ahead toward the green and the other may find a lodging in a capacious sandtrap. There are putts that roll all the way across a green and drop with a pleasing sound into the cup. There are short ones that roll around the rim and head back where they started from. It's all in the game.

The luck averages up in the long run, but an eighteen-hole round is something of a short dash in golf. Even in thirty-six holes there is room for variation in form and luck. More than once in open championships the fellow who was trailing at thirty-six holes was champion at the end of the seventy-two holes.

That's golf, and few real linksmen would change it even if they knew how it could be done.

The Longer Route.

If he gets clear of the eighteen-hole rounds, doubtless Jones will heave a sigh of relief. There will be other survivors capable of giving him a stiff battle over the thirty-six-hole route, but in the longer jaunt the better player has more confidence and a bigger chance to overcome a break in the luck against him.

Since he reached championship heights, Jones has lost but one thirty-six-hole match in a championship tournament. That was when George Von Elm beat him at Baltusrol. Von Elm might repeat at Merion this week. Jimmy Johnston, Donald Moe, Johnny Goodman or some other player of that class might beat Bob over the longer route, but the odds would run slightly the other way at the first of thirty-six tees.

For that reason, and because a victory for the Atlanta barrister would round out a remarkable record, the battle above ground and in the trenches at Merion this week will carry something extra in the way of shivers and thrills.

In Other Fields.

Before hiking in the wake of the golf gallery for the week there are a few points that might be covered in adjacent fields. From Princeton comes the report that the Tiger team is going in for the lateral pass this season. Shaughnessy of McGill, the coach who helped Harvard with the lateral pass, has been retained to instruct the Princetonians in the Rugby specialty. Some say it's an indication that Bill Roper is willing to try anything once and others say it's another scheme to cause more woe for dear old Yale.

Cricket and cricketers will remain forever a mystery to most citizens of this country. In a long letter on cricket, written to The Manchester Guardian by a cricket enthusiast, this paragraph was included:

"On a recent visit to the United States I witnessed a baseball match and was interested to observe that when a player sent a catch 40,000 people rose as one man and howled at the wretched catcher in an endeavor 'to put him off his stroke.' That, of course, is their method and not ours, but my fear is that our own spirit of sportsmanship is apt to deteriorate, whereas it should be cherished and sustained as one of our most precious possessions."

What's the answer? Or for that matter, what's the question?

FORDHAM TO START FINAL DRIVE TODAY

Squad to Receive Plays for the Opening Game With Baltimore on Saturday.

The Fordham football squad starts its final drive today in preparation for its opening game of the season on Saturday against Baltimore University at Fordham Field. The workout will be of a light nature, but tomorrow and Wednesday will witness hard scrimmage sessions, in which the varsity will be used against either the scrubs or the freshmen.

Signal drills and short periods of passing and kicking will be on the program for today. Following the drill the squad will be taken into the gymnasium, where the Fordham coach will give them a blackboard lecture in which he will outline the plays to be used on Saturday.

The Maroon attack against Baltimore will consist almost entirely of a running game and the scrimmages of the next two days will be employed in rehearsing suitable formations.

The Fordham line-up for the opening contest will probably have Elcewicz and Conroy at the ends, Foley and either Connie Murphy or Miskinis at the tackles, Wisniewski and Tracey, guards, and Captain Siano, centre. The back field will have Fisher at quarter, McMahon and Jim Murphy at the halves and Pieculewicz, fullback.

N. Y. U. DRILLS HERE TODAY.

Squad, Back From Camp, Will Practice on Its Campus.

New York University's football squad will drill on its campus gridiron for the first time today after having spent nearly three weeks in pre-season training at Farmingdale, L. I. The fifty-five athletes comprising the varsity group, arrived here Saturday evening in splendid condition and spent most of yesterday accustoming themselves to their home surroundings.

With the opening game against Hobart scheduled for Saturday at Ohio Field, Head Coach Chick Meehan announced last night that the final week of pre-season practice would be devoted mainly to a rehearsal of fundamentals and the perfecting of an aerial attack.

Aqueduct Entries.

FIRST RACE—Purse $1,000; claiming; 2-year-old fillies; five furlongs.

Index.		Wt.	Index.		Wt.
1277	Flageolet	109	1240	Meek	109
1252	Black Belt	109	1270[2]	Transf'tion	109
1264	Bubsy C.	†107	1192	High Sweep	109
1240	Watchgirl	114	(1178)	Joanne E.	109
1276	Nosegay	111	9967[3]	Show	109
—	Sis Largo	114	—	Released	111
9591	Gd. Duchess	114	—	I. Carley	*104
(9669)	Chosa	114	1204	Reproof	119

SECOND RACE—The Grenada Hurdle Race; purse $1,000; conditions; 3-year-olds and upward; about one mile and a half.

1106	D'k Magne	†130	—	J. Marshall	‡135
1171	S & D Man	†138	1269	Proposal	158
8313	Sp. Delivery	145	8095	Luckite	132
1107	Plug Hat	132	—	L. Daphne	132

THIRD RACE—Purse $1,000; claiming; mares, 3 years old and upward; one mile and a sixteenth.

(8870)	Brillante	111	1279	Torpointer	†110
1239	Recede	106	1282	Science	†101

FOURTH RACE—The Smithtown Handicap; $1,200 added; 3-year-olds and upward; six furlongs.

1144	Farmer	113	1263	Rp. Transit	105
(9932)	Indian Sc't	114	1175[3]	Sun Mission	116
1151	Spellbound	100	(1254)	Chalice	112
1220	Tetrarchal	115	1236	High Step	106
8192	Mokatam	120	—	Totalisator	126

FIFTH RACE—Purse $1,000; conditions; maiden 2-year-olds; five furlongs.

1251	Half Pay	115	1191	Political	115
1262	Tancred	115	1274	High Color	115
1234	Robrack	115	1262	Zambar	115
1260	Sil. Lustre	112	—	St. Brideaux	115
1251	Smooth Kt.	115	1274	Pourboire	115
—	Ladson	115	—	Wondrous	115
1270	Mortime	115	1262	P. McKim	112
—	St. Denis	115	1262	Lycurgus	115

SIXTH RACE—Purse $1,000; claiming; 3-year-olds and upward; one mile.

1279[2]	Rubber'eck	†113	9997	Croyden	†115
1269	Mariner	†111	9961	Trick. O'neil	†104
(1279)	Irish M'rine	†115	1198	Chief's W.	108
1275	The F'man	†111	(1275)	Allege	107
1273[2]	Aurica	†105	1279	Voyage	†111
1282	Dress Ship	†112	1005	F. W'itham	†111
9954	Elfin Star	†111	1179[2]	Sanford	†111
9627	Clearance	†119			

ABBEY WINS HONORS IN ARCHERY TOURNEY

Takes Open Title as Tomasetti Keeps New Jersey Crown—Mrs. Reekie Women's Victor.

Special to The New York Times.

RAHWAY, N. J., Sept. 21.—Wilmer L. Abbey of Brooklyn won the open championship and Joseph Tomasetti of Free Acres, N. J., successfully defended his New Jersey State title in the men's division of the second annual championship tournament of the New Jersey Archery Association held at Union County Park today. Abbey had an aggregate score of 812 and Tomasetti scored 706.

Mrs. William B. Reekie of Jersey City with a score of 713 won both the open and State championships for women.

The scores:

Men's Championships.

Wilmer L. Abbey, Brooklyn	812
Joseph Tomasetti, Free Acres, N. J.	706
Edward Eichhorn Jr., Irvington, N. J.	601
Ralph Semler, Hewlett, L. I.	587
Robert Murray, Jersey City	562
John Barrow, Jersey City	561
H. L. Bailey, Elizabeth, N. J.	528
Major Ernest Clegg, New York	523
George Milne, Jersey City	487
David Gardner, Newark	471
George Murdock, Free Acres, N. J.	405
Joseph Boucot, Jersey City	385
Edward Eichhorn Sr., Irvington, N. J.	379
George Hooker, Newark	318
Herbert Clark, Jersey City	273
Justin Janson, Brooklyn	259
William Crawford, Free Acres, N. J.	237
Mercer Skidmore, Elizabeth, N. J.	198

Women's Championships.

Mrs. William B. Reekie, Jersey City	713
Mrs. Rose Prinz, Scotch Plains, N. J.	554
Mrs. Robert Murray, Jersey City	420
Mrs. Edward Eichhorn Jr., Irvington, N. J.	384
Mrs. Edward Eichhorn Sr., Irvington, N. J.	347
Miss Marie O'Brien, Newark	312

Woodbine Entries.

By The Associated Press.

FIRST RACE—The Tatton Plate; $1,200 added; 2-year-olds; claiming; six furlongs.

Justiciary	*103	Sun Porter	114
Cupidity	*109	Big Run	105
General Toy	109	Fujiyama	*98
Anchor Light	102	Tout Feu	*89
Shanette	99	Tryon	108
Donna Ban	106	Ethel Kenyon	104
Get Goin	98	My Kitty	112
My Betty	102	Shield	110
Fast Life	104		

SECOND RACE—The Conover Steeplechase; $2,000 added; 4-year-olds and upward; claiming; two miles.

Ybro Light	140	O'Malley Actor	148
Toreador II	153	aTony The Clown	137
aCoolebar	137	Bally Weaver	144
Jingle	140		

aJ. Bosley Jr. entry.

THIRD RACE—The Elgin Plate; $1,200 added; maiden 2-year-olds; claiming; six furlongs.

Ravine	112	Traumagne	113
Irish Indian	110	Achtoilass	110
Soil Gills	118	Nancy Crest	103
Fair Jean	110	Malaita	110
Squall	112	Live On	110
Very High	115	Bold Bendigo	110
Clear Wing	112		

FOURTH RACE—The Desmond Plate; $1,200 added; 3-year-olds and upward; foaled in Canada; claiming; one mile and a sixteenth.

Rosswin	*107	Yorkie Prince	118
Pelorus	112	Collar Victoria	112
Cedar Crest	112	Milestone	117
Lord Cardigan	112	Rippling	112
Sea Kale	112	Willingdon	112
Fair Oil	112	Nature's Darling	112
Mad Mullah	114	Span	112
Gilded Casino	*102		

FIFTH RACE—The William Mulock Handicap; $1,500 added; all ages; foaled in Canada; one mile and seventy yards.

Kiting	114	aTroutlet	107
Mr. Gaiety	116	Shorelint	122
aAymond	111	Star Crest	100
Kingsway	109		

aR. H. New entry.

SIXTH RACE—The Leslieville Plate; $1,200 added; 3-year-olds and upward; claiming; one mile and a sixteenth.

Little Scout	110	Royal Doulton	105
Seabright	113	Alita Allen	108
Wrackster	*106	Branch	100
Golden Lux	*100	Lancer	110
Select	105	Rock Candy	113
Isosstacy	110	Judge Fardy	100
Playabit	108	Lamkin	*108
Plain Dealer	113	Izetta	113
Handiworker	108	Duchess of York	108
Single Step	109	The One	112

SEVENTH RACE—The Northumland Plate; $1,200 added; claiming; 3-year-olds and upward; one mile and a sixteenth.

Paula L.	*108	Frumper	110
Night Signal	107	Judge Bartlett	114
Silvery	*99	Supawana	113
Clear Sky	110	Amsterdam	111
Midhour	106		

*Apprentice allowance claimed.

FOOTBALL COACHES DISCUSS OFFICIALS

Southern Conference Group Offers Suggestions to Improve Work—Okeson Present.

ATLANTA, Ga., Sept. 21 (AP).—Suggestions that football officials keep out of the way of players, not warn them about violation of rules, and follow the ball more closely were made today at a meeting of Southern Conference football coaches and officials.

Chuck Collins, head coach of the University of North Carolina, said coaches were "objecting to the head linesman's custom of getting far out into the field of play."

Coaches emphasized that their criticisms of the officials were directed only with a view of constructive assistance, and paid tribute to the officiating in the conference.

Wallace Wade, Alabama's head coach, suggested that officials nearest the play call it promptly.

W. R. Okeson, commissioner of the Eastern Association for the Selection of Football Officials, urged the coaches to see that their players go into the game "in the right frame of mind for playing by the rules."

Coach W. A. Alexander of Georgia Tech said officials should not "continually warn players of an infringement of a rule. Continual warnings usually mean a penalty later in the game," he said, "when, if the penalty was inflicted early, the player would correct his violations."

Olympic Club Eleven Wins, 19-0.

SAN FRANCISCO, Sept. 21 (AP).—The Olympic Club football team defeated the San Diego Marine eleven today, 19 to 0.

Lincoln Fields Entries.

By The Associated Press.

FIRST RACE—Purse $1,300; allowances; 2-year-old maiden colts and geldings; seven furlongs.

Hillsborough	115	Royal Ruffin	115
Billy	115	Bug Hunter	115
Stimulate	115	Atlil	115
United Orby	115	Brass Monkey	115
Broom Street	115	Chilly Flight	115
Try-Cobel	115	aRoyal Rogue	115
aWhite Legs	115	Hogan's Outlook	115

aRoyal Stable and Grabner entry.

SECOND RACE—Purse $1,200; claiming; 3-year-olds; six furlongs.

Starference	*104	Elstar	*101
Bunyora	*104	Bustling	*104
Jovial Friar	*104	Sun Bonita	*104
Ultimate Vote	109	Kelly Pride	*101
James M.	*104	Willing	*101
Mizzou	*104	Escondida	104
Annedire	106	Silver Cord	104
Gracious Me	106	Shasta Star	109
Eight o' Four	109	Ruddy Sir	109

THIRD RACE—Purse $1,200; claiming; 2-year-olds; six furlongs.

Generola	102	Nervator	108
Gypsie Chief	*103	Brown Hills	108
Nadia	*107	Englewood	*102
Fonde	*103	Slippery Volt	*102
Burnam	105	Pretty Penny	*97
Twill	*100	Drastic Delight	105
Afrost	*100	Old Nan	*97
Baby Noyes	*100	Broad A.	*100
aBonnie Betty	*100	Alfaye B.	*107

FOURTH RACE—Purse $1,300; claiming; 3-year-olds; seven furlongs.

Lady Seth	*104	Patricia Ann	*100
Coral Beach	107	Flagtime	111
Stock Market	*106	Perjury	*101
Eil-Weir	*105	River Forest	*104
Miss Marnie	*105	Miss Bess	*102
Ladrone	*102		

FIFTH RACE—Purse $1,400; allowances; 3-year-olds and upward; seven furlongs.

Pigeon Hole	110	Karl Eitel	108
Honey Locust	101	Eskimo	110
Uluniu	108		

SIXTH RACE—Purse $1,300; claiming; 3-year-olds and upward; one mile and a sixteenth.

Sunstroke	104	Silver Scepter	109
Boyish Boy	107	Governor Seth	109
Racketeer	107	Herendeen	112
Battling On	107	Trek	104
Grey Gull	104	Betty Barrett	101
Haramzada	107	Hold On	109
Passalong	107	Samby Brown	*104
Ellen N.	107	Fortune's Favorite	109
Flood Control	115	Jeu de Bar	104

SEVENTH RACE—Purse $1,300; claiming; 3-year-olds and upward; one mile and a furlong.

Try Again	*107	Forebec	112
Prickly Heat	*102	Miss Maryland	*104
Quibbler	107	Aviator	112
Col. Crump	107	Pat Field	*107
Smiling Betty	109	Dubric	112
Jodhpur	*103	Peter	*107
Graydale	*107	MacFogie	*107
Spanish Aster	*103	Gotham	*107
Sweet Mandy	*104	Col. Board	*107

*Apprentice allowance claimed.

OUTLOOK IS BRIGHT FOR LEHIGH ELEVEN

Many Players of Experience Available, Despite Heavy Losses From 1929 Team.

BACK FIELD IS SEASONED

Ware, Gormley and Halsted Are Versatile, While Nora Shows Ability at Quarterback.

This is the thirteenth of a series of articles on Eastern football teams and their prospects for the season.

By ALLISON DANZIG.

Special to The New York Times.

BETHLEHEM, Pa., Sept. 21.—It required only a single victory over her traditional rival, Lafayette, last season to recreate the atmosphere of those bright college years when Tom Keady was turning out strong machines here and Austin Tate, the man whose eleven manufactured that victory, finds himself supported by the most enthusiastic alumni and undergraduate spirit that has been in evidence at Lehigh in a decade.

Of the team that broke Lafayette's long winning streak many of the most valiant performers have passed on. Davidowitz, as fine a back as has stepped out on Taylor Stadium field since the war; Pinkney, his understudy at quarterback; Fritts, halfback; Captain Miller, tackle; Elkins, an exceptionally good end; Ayre, centre, and Many, end, have played their last game for Lehigh.

But it was an exceptionally big squad of talented material that went through the 1929 campaign, and in spite of the severity of the losses there is still a sufficient number of experienced men on hand to encourage hopes for another team of the caliber of last year's.

With a junior back field that is both seasoned and versatile, with a fine-looking set of ends and a half dozen sophomores who have shown to far better advantage than they did on the freshman team, Tate is inclined to take an optimistic outlook on the situation, though the tackles and guards require considerable attention.

All Available in 1931.

In the first back field there are three men, Ware, Gormley and Halsted, who all pass, kick and run. Nora, the fourth man, may not be a Davidowitz, but he is turning in an excellent job at quarter, and Tate has a warm spot in his heart for these four, all of whom will be eligible again in 1931, unless they should come to grief in the classroom.

Right behind this first-string back field stand four more juniors, Reed, Jones, Klippert and Sindel, with Doering, a heavy sophomore, who may be shifted to end, pressing Jones closely as understudy to Gormley. With these nine carriers and fortified with kickers and passers as he is, Tate has no misgivings behind the line.

For the ends there are Issel and Hall, both experienced men; Bushong, who is small but nevertheless almost on a par with the other two; Drake, Clark and Cooper, a sophomore. Evers and Motion, both senior members, are competing for one of the tackle berths, and Myers, who has been held back by a leg injury, probably will get the call over Haas for the other, while Baker and Kugler, sophomores, are in reserve.

The sophomores are leading in the race for berths at guard. Twiggar, a senior, is holding down one now, while Alec Robb, a sophomore, is in the slot on the other side of centre, and Stein and Bailey, his classmates, are very much in the running.

Bailey Making Progress.

Bailey, who was injured in an automobile accident, is making so much progress that he may yet break into the line-up, while Twiggar is having a battle to hold his job against Stein. Ed Robb, who is known as "Little Robb," may also be used at guard. Both he and his brother, "Big Robb," are so fast in coming out of the line that they compel consideration.

McLernon, a senior who saw service last year, is the leading centre, but Stutz, who is beginning to find the form he showed on the freshman team two years ago, probably will alternate with him if he keeps up his good work. Among the other candidates are Hirshberg, Rubin and Kugler, sophomores; Mason, Skelly, Bullard, Burke, Blood, Posnak, Metzgar, Platzky and King.

Lehigh, like so many other teams, will use the lateral pass this year, with variations that are of Tate's own devising. With so many good passers and kickers, her attack is likely to be of the open-door variety and it is a big comfort to the coaches to know that most of the men whom they have to work with will be available for duty again next Fall. Assisting Tate are Hymie Goldman and Bill Springsteen.

The schedule:

Sept. 27, Ursinus.
Oct. 4, Pennsylvania Military College; 11, Johns Hopkins at Baltimore; 18, Gettysburg; 25, Pennsylvania at Philadelphia.
Nov. 1, Muhlenberg; 8, Princeton at Princeton; 15, Rutgers; 22, Lafayette at Easton.

MAY MOVE ROWING BASE.

Princeton Likely to Use Canal Instead of Lake Carnegie.

Special to The New York Times.

PRINCETON, N. J., Sept. 21.—Fall rowing on Lake Carnegie at Princeton appears doubtful unless the present luxuriant growth of grass and weeds in the bed of the lake dies out soon or heavy rains come to fill the lake to its usual depth. The lake was drained to repair the dam near Kingston. The crews may have to use the old Raritan Canal, which parallels Lake Carnegie along most of its course, for their Fall rowing drills.

PRO FOOTBALL RESULTS.

Stapleton 12, Newark 6.
Brooklyn 0, Chicago Bears 0.
Green Bay 14, Chicago Cardinals 0.

AQUEDUCT RACES
Smithtown Handicap
1½ Mile Hurdle Race
AND 4 OTHER GOOD RACES TODAY
FIRST RACE AT 2:30 P. M.
RACE TRAINS leave Penn. Station, 33d St. and 7th Ave., also from Flatbush Ave., Brooklyn, at 12:30 and at intervals up to 1:55 P. M. Special Cars Reserved for Ladies on All Race Trains. Also reached via Fulton St. "L" to Greenwood Ave.
GRAND STAND, $3.85, Including Tax.

EL PRODUCTO
for real enjoyment
The quality is protected
El Producto, like most good cigars, is transparently wrapped for protection.
But to have protection mean anything—Quality must be there before the wrapping is put on.
And transparent wrapping for El Producto means Quality Protected. That fine, mild, distinctive Quality that has always meant real enjoyment is protected from dryness and pocket breakage.
More than ever, El Producto assures real enjoyment for the smoker.
Many sizes—10c to 25c.
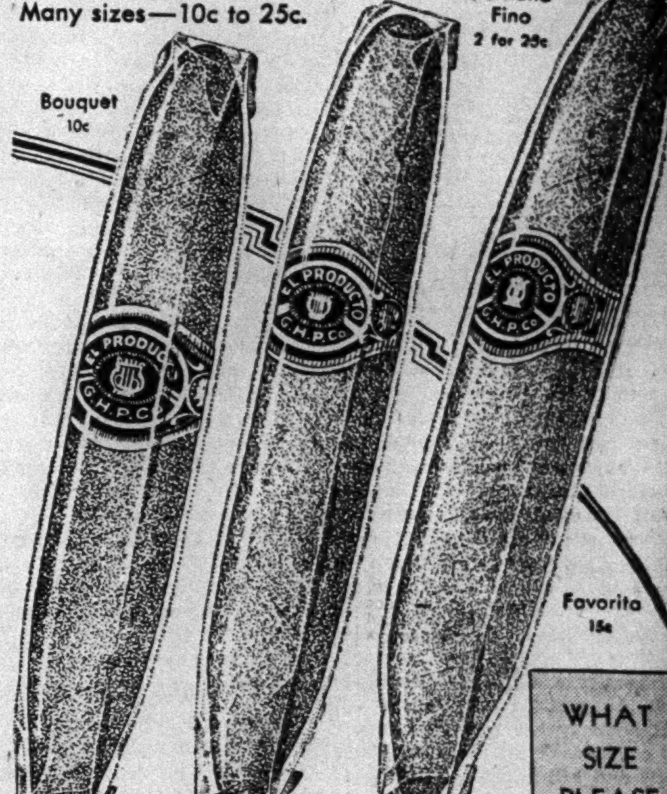

WHAT SIZE PLEASE ?
New York Distributing Branch Evening Graphic Building, 350 Hudson St. New York City. Phone Walker 1693
G. H. P. CIGAR CO., Inc., Phila., Pa.

KLEEN-KUT
He leaps ahead of the field—every limber, lightning-fast line of him is Kleen-Kut—a thoroughbred, a winner!
BUT
To millions of men Kleen-Kut means the favorite razor blade that always wins by a clean sweep! Each Kleen-Kut Blade is wrapped in a bond (furnished by a $28,000,000 Surety Company) to give five perfect shaves—cool, caressing, effortless shaves! You can't lose on Kleen-Kut—it's the best-blade-bet in the world! Four blades for twenty-five cents at your neighborhood store.
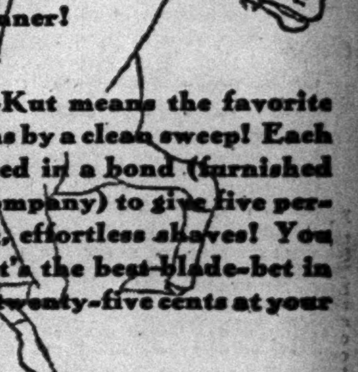
A WHISPER IN A CYCLONE
The newspapers are bulging with men's clothing advertisements. The heaviest buying season of the year is upon us. Screeching headlines bellow every imaginable reason for getting a suit at this or that store. I merely repeat:
«« Suits are all $26, manufacturer's (sincere) price. Worth about $15 more—not $95. Topcoats $26 too.
MERVIN S. LEVINE
Manufacturing Devonshire Clothes for Men
85 FIFTH AVENUE AT 16TH STREET, NEW YORK
DEVONSHIRE

Yankee Stadium
THURS. EVG., SEPT. 25th
Benefit to Navy and Marine Memorial Association
STAR BOUT—15 ROUNDS
SHARKEY vs. CAMPOLO
TWO 10-ROUND BOUTS
Paul Cavalier vs. Mike Sankovitch
Roy Wallace vs. Joe Banovic
ALSO ONE SIX and ONE 4-ROUND
TICKETS NOW ON SALE AT
Madison Square Garden
PRICES $3.15, $5.25, $9.45, $15.75
ALL RESERVED. TAX INCLUDED
GENERAL ADMISSION, $2.10

Longest Wear!

KLEIN'S new patented Vacuum-Cup Gum Heels give more spring. Contain more pure gum than any other heel made.
Klein's Gum Heels . . 50¢
Attached Only At Klein Stores
See Phone Book For Addresses
KLEIN'S SHOE REPAIR

The New York Times

Reg. U. S. Pat. Off.

"All the News That's Fit to Print."

Published Every Day in the Year by THE NEW YORK TIMES COMPANY.

ADOLPH S. OCHS, President and Publisher.

B. C. Franck, Secretary.

MONDAY, SEPTEMBER 22, 1930.

OFFICES OF THE NEW YORK TIMES

NEW YORK CITY. Telephone Lackawanna 1000

Times Bldg....Times Sq. | Times Annex..229 W. 43d
Downtown..7 Beekman St. | Wall St....165 Broadway
Harlem...137 W. 125th St. | Brooklyn....300 Wash. St.
Bronx....2855 Third Av. | Fordham..50 E. Ford. Rd.

MINEOLA..Tel. Garden City 3605. 437 Franklin Av.
NEWARK..Tel. Mulberry 4-3500. 17-19 William St.
WHITE PLAINS.Tel. White Plains 5300. 34 Grand St.
WASHINGTON..News, Albee Bldg.; Advtg., Star Bldg.
BALTIMORE..Sun Building, Baltimore St. and Sun Sq.
CHICAGO..News, 435 N. Michigan; Bus., 360 N. Michigan
ST. LOUIS..Globe-Dem. Bldg.; DETROIT..Gen. Mot. Bldg.
BOSTON..18 Tremont St.; LOS ANGELES..Times Bldg.
SAN FRANCISCO..742 Market St.; SEATTLE..Stuart Bldg.
LONDON..News, Print. House Sq.; Bus., 8 Salisbury Sq.
PARIS..16 rue de la Paix; ROME..55 Via dell' Anima
BERLIN..Kochstrasse 28; BUDAPEST..29 Eotvos Ucca
VIENNA..8 Rosenbursenstr.; COPENHAGEN..Politiken
GENEVA..Chene-Bourg; TOKYO..18 Yamashita-cho
MOSCOW..Bolshaya Ordinka 53; WARSAW..Warecka 7
BELGRADE..Skoplianska 18; BUENOS AIRES..deMayo 1144
BUCHAREST..Delivrancea, 24; JERUSALEM..Allenby
CAIRO..Sphinx Bldg.; MEXICO CITY..5 de Mayo No 1

3 cents Greater New York; 3 cents within 200 miles; 4 cents elsewhere except 7th and 8th postal zones; Sunday 5 cents Manhattan, Bronx, Brooklyn; 10 cents elsewhere except 7th and 8th postal zones. [Entered as second-class mail matter.]

SUBSCRIPTION RATES: UNITED STATES.

Edition.	1 Yr.	6 Mos.	3 Mos.	1 Mo.	2 Wks.	1 Wk.
D. & S....	$15.00	$7.50	$3.75	$1.25	$ .70	$ .40
Weekday	10.00	5.00	2.55	.85	.55	.35
Sunday	5.00	2.60	1.40	.50	.30	.20

United States Possessions and Territories, Canada, Cuba, Dominican Republic, Haiti, Mexico, Newfoundland, Spain and colonies, Central and South America, except British Honduras, British, French and Dutch Guiana.

Edition.	1 Yr.	6 Mos.	3 Mos.	1 Mo.
Daily and Sunday......	$18.00	$9.00	$4.50	$1.50
Weekday	12.00	6.00	3.00	1.00
Sunday	6.00	3.00	1.50	.50

Other Foreign Countries.

Edition.	1 Yr.	6 Mos.	3 Mos.	1 Mo.
Daily and Sunday.....	$32.00	$16.00	$8.00	$2.75
Weekday	20.00	10.00	5.00	1.75
Sunday	12.00	6.00	3.00	1.00

ANNALIST (Fridays), a year, $7; Canada, $7.50; other countries, $8. Binder, 26 issues, $1.50.
THE NEW YORK TIMES BOOK REVIEW (weekly), a year, $2; Canada, $2.50; foreign, $3.
MID-WEEK PICTORIAL (weekly), United States, Canada, Mexico, Central and South America, a year, $4; other foreign countries, $5.50.
CURRENT HISTORY MAGAZINE (monthly), a year $3; Canada, $3.75; foreign, $4.25. A copy, 25c.
THE NEW YORK TIMES INDEX—8 monthly and 4 quarterly cumulative vols., $12; Annual Cumulative Index (rag paper), $25; Monthly, Quarterly, Annual Cumulative Indexes, $32.50.
THE NEW YORK TIMES rag paper edition for permanent preservation, cloth bound, 2 volumes per month, $170 per annum; semi-monthly bound volumes, regular newsprint, $72 per annum.

The Associated Press is exclusively entitled to use for republication of all news dispatches credited to it or not otherwise credited in this paper and local news of spontaneous origin published herein. Rights of republication of all other matter herein also reserved.

TAMMANY'S IDEA OF "CLEAN."

Veteran Tammany men are said to be shaking their heads over what they think the dangerous loquacity of Mayor WALKER. They fear that he protests too much. They do not like his rising wrath at the exposure of corruption in the City Government. His admission that there may be "rotten officials" placed in office by Tammany is one that they would never make. To each other they say something which sounds like complaining that the shallows murmur while the deeps are dumb. Anyhow, the deeps at Tammany Hall are pretty nearly dumb. All that anybody has been able to get out of leader CURRY as the proofs of graft and bribery have piled up is the one sentence: "Tammany stands for clean government."

This laconic ambiguity may require expansion and clarifying. Perhaps Mr. CURRY will yet be asked to speak more at length before the special Grand Jury, or be invited by Judge SEABURY, in a phrase which would be understood by every Tammany man, to "come clean." Should he do this, he might really enlighten the public about the exact meaning of clean government in the Tammany definition. It certainly does imply a fair deal within the organization, or at least an open field for those who wish to fight their way upward in it. Once arrived, district leaders have certain rights. One of them is to have their honest apportionment of the offices. If certain appointments, such as those in magistrates' courts, are turned over to them, they are naturally thought of as a kind of property interest, to be used for personal advantage, or perhaps, as the Ewald case strongly hints, sold for cash. The same simple plan runs through the whole question of the distribution of minor positions and the granting of special favors. The organization is always out to take care of its own, from number one down to the captain of an election district. Tammany's friends are never to be abandoned in any "trouble" so long as it does not land them in prison. Unless this fundamental conception were lived up to, the organization could not be held together as it is.

This is what Tammany politicians would call "playing the game." If they don't cheat each other, if they divide up the spoils fairly, the political gambling seems to them straight, or what leader CURRY prefers to describe as "clean."

TUTTLE AND HARMONY.

As the day for the New York Republican State Convention draws near, signs are thickening that it will be compelled to meet a straight issue in a straight way. Ever since the public statement by District Attorney TUTTLE that he favors repeal of the Eighteenth Amendment, efforts have been made to plan a campaign, in the interest of party harmony, with the candidate pointing in one direction and the platform in the opposite. This has found most favor with up-State Republican politicians. They are more interested in electing county officials and members of the Legislature than they are in electing a Governor, and believe that they would be helped in their local ambitions if the party were to dodge on prohibition. They seem to have the idea that Mr. TUTTLE would be content to go one way, with his platform going the other, and that there could be a general shaking of hands and forgetting the past and agreeing to say nothing about what the people are thinking of most. But all the indications are that Mr. TUTTLE will have none of this. If he is to be taken at all by his party, he must be taken as he is and, for what he stands.

Apparently he is of a mind to follow the precedent set in New Jersey by Ambassador MORROW. There was in that State also, after Mr. MORROW had made his bold utterance in favor of repeal, a movement by timid politicians to hush the matter up in the Senatorial primary. Let Ambassador MORROW be Wet if he pleased, but let the party resolutions be Dry or else dumb. But Mr. MORROW would not listen to these counsels of fear and insincerity. He insisted that the Republican State Committee back up not only his personality but his principles. Finally this was done, though with a great deal of muttered opposition, and Mr. MORROW'S unprecedented triumph in the primary followed. Out of the Ambassador's book Mr. TUTTLE seems to be ready to take that leaf.

If there must be talk of "Heavenly Harmony," Mr. TUTTLE is entitled to have his say about it. Naturally, he would wish to have a united party behind him. But a fictitious unity would not do. If candidate and platform do not say the same thing about prohibition, the people will be inclined to trust neither. Moreover, Mr. TUTTLE is now in a position where he has to consider being harmonious with himself. He cannot allow others to humiliate him by implying that he will eat his own words, or be silent when base deeds are done, nor can he permit himself to be entrapped into self-stultification. When JAMES A. GARFIELD was elected United States Senator from Ohio—an office which he never filled because he was chosen President the next November—he made a little speech of thanks to the Legislature. While professing a strong desire to work together with all the elements of his party in Ohio, he declared that whenever it came to a question of large principle there was only one head from which he would take orders, and he carried that under his own hat. In like manner, Mr. TUTTLE is now fairly bound to inform the Republican leaders who wish to nominate him for Governor on a liquor plank contradicting his own that he must be true to himself if he is to be of any use to his party, and that they must take him with open approval of his known views on prohibition or turn to some one else.

THE FRENCH WAR BUDGET.

Appropriations for national defense in the French budget for the year 1931-32 will probably be subjected to milder criticism at home and abroad than would have been the case if the German elections had taken a different course. On the face of the figures there is a measure of justification for remarks on European militarism in the tone of Mr. COOLIDGE'S recent observations. In a budget of almost exactly two billion dollars the French military, naval and air expenditure will account for $488,000,000, or a trifle less than 25 per cent of the total national expenditure; and this is supposed not to include the heavy outlay on frontier defense, of which an elaborate program is now in execution. The defense bill for 1931-32 is, to be sure, smaller than the annual costs before the war. From 1910 to 1913 the appropriations for war and navy amounted to about 30 per cent of the total budget and for the fatal year 1914 the appropriations were 36 per cent. But the difference is not overwhelming. It is open to argument that a reduction in war costs from 30 per cent of a nation's budget to 25 per cent is a pitifully small result to show for the huge sacrifices and the supposed lessons of a World War.

This point is not likely to be pressed until the Fascist victories in the Reichstag election have retreated into the background. Let it be said at once that American opinion finds it hard to share the apprehensions entertained, perhaps cherished, by those elements in France with which distrust of Germany is a creed. In face of the tenfold increase of the Hitlerite extremists, of a popular vote of a dozen millions presumably hostile to the republican régime, it is still proper to recall Germany's demonstration of an extraordinary discipline and self-control, of an impressive will-to-live, exhibited under conditions of defeat, humiliation and prostration after the Armistice. If in those days of physical exhaustion and moral fatigue the German nation made short work of Communist insurrection and monarchist *Putsch*, it is safe to conclude that it will not lose its sanity or instinct of self-preservation ten years later. Hard times and unemployment are accountable for millions of votes cast for Communists or Fascists in the late election. But Germany's difficulties today will not even bear mentioning in the same breath with conditions in 1920, when she nevertheless refused to succumb to despair.

A large section of the French people will admit that these are the probabilities of the German situation. There are many Frenchmen who share M. BRIAND'S confidence in the good faith and will-to-peace of a majority of the German people. But it is harder for a Frenchman to take comfort in German probabilities than it is for the more detached observer. The chances are that the 225 Fascists, Communists and Nationalists in the new Reichstag will act much less violently than they have talked. But there are very few Frenchmen who are willing to take chances. On the record it stands that about 40 per cent of the votes in the German election were cast for a program of refusing reparation payments, scuttling the treaties and destroying the German Republic. That unfortunately is enough to make criticism of any military budget in France extremely difficult. It helps us to understand the French thesis on which even BRIAND insists that security must come before disarmament.

AN OLD FRIEND.

While his New York wishes all good fortune to ALFRED E. SMITH, man of business and financier, it is glad to know that he will leave his bank and come down from his heaven-kissing tower long enough to make a half-a-dozen speeches in the campaign in this State and three under the direction of the Democratic National Committee. Two of the three will be made in Rhode Island and Massachusetts, faithful to him when his own State was unkind. The Rhode Island and Massachusetts Democrats and Smith Republicans have a sort of pre-emption right to him. It will be remembered that a guest who was mistaken for him was widely cheered at a Bay State wedding. Had the occasion been a funeral, the mourners might not have been able to restrain their enthusiasm.

CABOTS took the stump for him. The Back Bay was inconsolable at his defeat. His only worry in Providence or Boston will be about the ability of the police to give him freedom of movement and allow him to reach the hall. His undiminished popularity and prestige may be a powerful help to the effort of the Rhode Island and Massachusetts Democrats to elect a Senator. He will make the speech renominating Governor ROOSEVELT at Syracuse. It is natural that attempts should have been made to sow misunderstanding and dissension between the two men; but both have a generous and candid temper which may be depended upon to thwart foolish or malicious gossipers and the stirrers of strife.

Both up-State and in these parts Mr. SMITH'S activity in the canvass will be of value to his party. If there has been a coldness to him in Tammany Hall; if suspicion and a good deal worse than suspicion has fallen upon some representatives of that organization, the character and achievements of Mr. SMITH, its best product, may unconsciously palliate a little the disfavor which has been gathering around it.

THE HIGHER THE FEWER.

The latest Regional Plan report may contain several surprises for the New Yorker who gets his impressions of the city from its lofty towers and deep canyons. The average height of buildings in Manhattan, for example, is revealed as only about five stories. "Do you mean to tell me," one can hear him asking, "that building heights here are no "greater than in London or Paris, "where skyscrapers are virtually "unknown?" That is what it comes down to. As a matter of fact, Mr. THOMAS ADAMS of the Regional Plan staff announced some years ago that he could find little difference in average heights between Manhattan and the central areas of London. Our tall buildings are taller, but our low ones are lower. Of the 99,966 buildings in Manhattan—the figures are for the close of the year 1928—only 2,171 are over ten stories high, and 88,675, nearly 90 per cent, are from one to six stories high.

Another discovery that will make our friend rub his eyes with astonishment, if he is not more familiar with the land map of lower Manhattan than most of those who dwell or work there, is the fact that the tip of the island is far less seriously overbuilt than the area between Fulton Street and Fifty-ninth. Less than half the land south of Fulton Street is built upon at all! In the very heart of the skyscraper forest are to be found more open spaces than anywhere else south of Central Park. The explanation of this paradox is disclosed by another. The planned part of Manhattan was worse planned than the unplanned part—at least in this matter of the buildings-to-open-space ratio. Look at the map of the financial district and note all its winding streets and little blocks. Compare them with the vast quadrangles that pass for city blocks uptown. Then you will realize why it is that the ratio increases steadily as you go north, from 48 per cent south of Fulton Street to 62 per cent between Thirty-fourth and Fifty-ninth.

The man who sets out to plan for the future must master all these paradoxes. It is largely because of those smaller blocks and lacing streets that the financial district has been able to support its lofty towers without intolerable congestion. Building heights there are twice what they are further north. The reason for the high blood pressure in the traffic arteries of mid-Manhattan is that we are trying to repeat the experiment in an area which, as things are now, is utterly unfit to breed skyscrapers on that scale. It has 14 per cent less open space to begin with. It is full of shops, hotels, theatres and railroad terminals, all of which attract street traffic that the financial district is spared. On top of that it has to make room for through traffic north and south. Viaducts, tunnels, street widening, by-pass highways and other forms of blood-letting may help, but they won't save a patient bent on placing more of a strain on his constitution than it will bear.

Well, then, what is to be done about it? Mr. ADAMS and his associates of the Regional Plan long ago reached the conclusion that a mere limitation of the height of buildings would not suffice. Their bulk must be limited, too. There must be a relation between horizontal growth and vertical growth. Lofty towers may continue to pierce the skies, but they must be better spaced—twenty and thirty story structures, for example, rising out of a six-story plateau. The committee believes that an average height of not more than ten stories on a maximum of 40 per cent of the gross land area is the "greatest building den-"sity which any section of Manhat-"tan can tolerate without exceeding "the limitations of the existing "street system and the possibilities "of transit development." On this formula friend and foe of the skyscraper may perch, not without a peck at one another now and then for old quarrels' sake. For under it double present average heights would be permitted, but in some areas—mid-Manhattan for example—only if building areas are cut by a third. It is evident that in such districts some pretty skillful and expensive surgery will have to be done or we shall be forced to fall back after all on old-fashioned height limits, and strict ones at that.

RAW MATERIALS AND RAW STATISTICS.

It was the recent experience of one farmer-philosopher who divides his time between Manhattan Island and Orange County to pay in a Broadway restaurant 25 cents for one ear of the bantam corn which he sells to the commission merchant for $1.25 a hundred. This and similar experiences he described last Sunday in one of his valued communications to THE NEW YORK TIMES.

Such familiar complaints from the rural producer of the raw materials of the city's food will never quite cease. But they may be perhaps in some degree discouraged by reminders that the farmer is not the sole victim of fate in this respect. If there is conspiracy, it is all-round conspiracy, and the nub of the villainy consists in the fact that labor must be paid for. Lettuce and milk must be hauled, packed, transported, carted, distributed—in other words, manufactured for use, quite like the cloth in a suit of clothes and the iron in a plow or harrow.

People are acutely aware of the $10 a day one must pay to have the lawn mowed or the pictures hung up, but they forget the element of labor in drawing the moral between the cost of the raw material and the finished product. How much is the cost of the raw wool in a $100 suit, of the pig iron in a $1,000 tractor? Some time ago Mr. CLARENCE DARROW made great play with the fact that the raw materials in a man's body are purchasable in a drug store for less than a dollar.

DEATHS FROM DIPHTHERIA NEEDLESS.

It is not strange that those in charge of the city's campaign against diphtheria have become elated over the results of their work. There is evidence of deep satisfaction in the report published today by the Diphtheria Prevention Commission, along with a half-smothered reproach as well of parents who have not joined in the safeguarding of their own children. Since 1929, when Mr. EDWARD F. BROWN promised to rid the city of the disease by 1935 if all fathers and mothers would cooperate, the reduction in the number of cases and in mortality has been remarkable. More than a million children under 10 years in the entire city have not yet been immunized, but the preventive treatment for 333,000 has reduced the number of cases and the number of deaths each 57 per cent for the first eight months of this year compared with the corresponding period of 1929.

This wonderful showing is naturally encouraging to the commission. It is just as natural that there should be wondering irritation at parents who have not had their children protected. From statistics kept over a period of years the medical leaders of the city predict that the coming Winter will be a bad one for diphtheria. There are signs that it will be more prevalent than for a long time past. Thousands of six-year-olds just starting to school will run greater risks than last year's beginners. Mothers and fathers may allow themselves to think that their child must be safe, partly because such a terrible thing as death from diphtheria could not happen, and partly because so many children have been immunized that the danger has already been greatly lessened. But if they have their child's welfare at heart they make certain of his safety by having the first of the three antitoxin injections made at once.

Children who were treated last Spring are now immune for life. It takes six months for the antitoxin to develop its full strength in the child's system. Doctors have pointed out that there are no reasonable obstacles in the way of immunization of every child in the city immediately. The treatment is not dangerous nor unpleasant in its after effects. It is safe, easy to obtain and inexpensive. Most of the 12,000 physicians in the city have agreed to administer the course for $6. The family doctor, knowing the child and taking an interest in the family, is the man to do the work for most people. For those who can not afford the fee there are fifty-nine Baby Health Stations where a child may be immunized without charge.

LYNCHING ON THE INCREASE.

Appointment of a commission to make a scientific study of lynching should be welcomed by men and women of both the white and colored races in all parts of the country. This year's record has been bad—twice as many lynchings already as in all of 1929. Indiana has had her first lynching in twenty-eight years; North Carolina her first in nine years. Southern States whose leading citizens were convinced only a short time ago that enlightened public sentiment would soon put an end to the rule of torch and rope have witnessed a sudden revival of this ancient abomination. When it was announced early in the year that the number of lynchings in 1929 had dropped to a new low of ten from a peak of 255 in 1892, and that Alabama had had another lynchless year, friends of the Negro and defenders of law and order raised their voices together in thanksgiving. They confidently predicted that by 1940 lynching would be a lost crime. "Ten years from now we will be wondering how it ever happened," said WILL W. ALEXANDER of Atlanta, executive director of the Commission on Interracial Cooperation.

Dr. ALEXANDER now admits that the depressing record of the present year "has seriously shaken our "confidence and revealed the per-"sistence of tragic conditions we "hoped we were leaving behind." The new study will be in the hands of a number of distinguished Southerners, who have joined hands with Negro leaders of the calibre of Dr. MOTON of Tuskegee and President HOPE of Atlanta University in an attempt to discover the underlying causes of lynching and formulate a preventive program. Economic unrest may have had something to do with recent backslidings, but lynch law has deeper roots than that. In 1922 the House of Representatives approved a Federal anti-lynching bill, but it was defeated in the Senate by a filibuster. Since then several Southern States have shown a commendable disposition to deal with the problem themselves. Unless the work of the latest commission bears fruit, next Winter is likely to see another demand for a Federal act.

TOPICS OF THE TIMES.

Supply and Demand. Governor ROOSEVELT, warning the public not to pay any attention to loose charges unsupported by tangible evidence during the campaign, made the agreeable announcement that he will not use personalities. The Republicans will, and plenty of them, though not necessarily directed toward the Governor. Over in New Jersey, Mr. MORROW will not indulge in personalities; his opponent, Mr. SIMPSON, will.

Without seeking to disparage the dignified campaign plans of the New York Democrat and the New Jersey Republican, it may be pointed out that in politics each side fights with what it conceives to be its best weapons and most effective methods. Revelations of corruption in New York City offer the Republicans a chance to attract votes, and this subject cannot be discussed without personalities. Mr. SIMPSON, unless he talks about MORGAN and Wall Street, would find it difficult to bombard his opponent except on his general support of Republican policies.

Once there was a debate between two Civil War veterans in the Senate. "We Confederates fought," said Senator TILLMAN very angrily to Senator FORAKER, "for honor, Sir. You fought for $13 a month." "Yes," replied Mr. FORAKER, "I guess each of us fought for what he needed most."

Vacationing on a Shoestring. College students and other young people whose vacation budgets are limited have discovered novel ways of financing holidays. In New York State many have made berry-picking up-State a profitable pleasure. Numbers of young Londoners go to Kent for the hop-picking season. In France an outing in the open air is secured by work in the vineyards of Bourgogne or Bordelais.

Such jobs nearly always include comfortable lodging, wholesome food and a small salary. In France even the railroad fare to the scene of action may be paid for with work, says Figaro. Certain business houses, especially those selling linens and furniture on the instalment plan, provide young persons with a valise containing two or three thousand envelopes bearing no address. Inside are leaflets advertising the firm's products.

The work requires a quick eye and a strong wrist, for the envelopes are to be thrown from the train windows to crossing watchmen, to villagers whose gardens lie near the railroad tracks, and to country folk who amuse themselves by watching the trains go by. In return for this advertising broadcast the firm pays the traveling expenses of its distributer for a round trip, second class.

An impecunious youth should find this a cheap way to see France. And the muscular strength which it would give to his wrist should last him the rest of his life, even though his ambition look to a political career of endless handshaking.

Hazing in the Eyes of the Law. President DAY of Union College allowed the usual sophomore-freshman cane rush this year, but declared himself opposed to all forms of hazing. From Dartmouth comes word that hazing of freshmen there has been forbidden by the student governing body, Palaeopitus.

Hazing is widely discountenanced in the colleges of this State. How many know that it is forbidden by statute? Section 1,030 of the penal law reads as follows:

"Hazing Prohibited.—It shall be unlawful for any person to engage in or aid or abet what is commonly called hazing, in or while attending any of the colleges, public schools or other institutions of learning in this State, and whoever participates in the same shall be deemed guilty of a misdemeanor, and upon conviction shall be fined not less than ten dollars nor more than one hundred dollars, or imprisoned not less than thirty days nor more than one year, or both, at the discretion of the court."

There is another clause covering the case of a humorous youth whose favorite form of hazing is to tattoo his victim. He has, by legal definition, committed mayhem, and may go to prison for fifteen years.

Education ad Infinitum. No one has ever accused Chicago of being picayune in the way she goes about things. Her passion is to do it in the biggest way, whether it be a world's fair, an airplane beacon or a crime problem. Witness the announcement of Mr. FRED ATKINS MOORE, executive director of the Chicago Adult Education Council, that the city offers a wider range of schooling than can be found anywhere.

One might spend a quarter of a millennium at the University of Chicago, says Mr. MOORE, and still leave the curriculum uncompleted. A mere 1,000 years of school attendance in Chicago would only skim the surface of its educational opportunities, he adds. If the criterion of learning is bulk, Chicago might claim to be the modern Athens. But active minds will hardly be attracted by the prospect of thousands of years in thousands of classrooms.

Many an earnest young student has become confused by the mail-order-catalogue outlines of university bulletins. A mere four years seems like nothing in the face of Mr. MOORE'S computation. But let them take heart. A considerable measure of truth and understanding can come to one within a lustrum and in places where the air is quiet and the teachers are few.

Some Questions.

To the Editor of The New York Times:

Is it not true that "no man in public life appears to be able to come out for repeal of the Eighteenth Amendment pure and simple" (your editorial today) because no man in public life is willing to advocate the abandonment of a national policy opposed to hard liquor?

Do not these men really mean that they favor the repeal of the Eighteenth Amendment because they believe that to be the only way to give the States the right to regulate a traffic in beer and wine, which they and a majority of the people in States like New York do not believe to be truly intoxicating to the great mass of our people?

And are they not wrong in that assumption? Is it not true that an amendment of the Volstead law limiting its application to interstate and foreign commerce will put the States in a position where they can regulate the traffic in alcoholic beverages not violative of the Eighteenth Amendment; and is it not also true that a definition of intoxicating liquor is a legislative function with which the courts will not interfere unless there be a clear abuse of power, and that the State of New York, following such amendment of the Volstead law as I suggest, could put beer and wine in the class of non-intoxicating alcoholic beverages, thus really doing all that these men you refer to hope to accomplish?

A. S. GILBERT.

New York, Sept. 19, 1930.

Things Better Forgotten.

To the Editor of The New York Times:

Why build a war memorial for $8,000,000 only to freshen the mind of man to the memory of the worst wholesale human slaughter in history? Why not use the $8,000,000 to build a hospital; to relieve the suffering of the poor and helpless and do away with the memory of slaughter and starvation? People are not born to be slaughtered and starved, but to live and progress.

I served in the last war and was wounded three times. The sight of a war memorial would only recall the horrible scenes which I and thousands of others are trying to forget.

G. MOERZ.

New York, Sept. 19, 1930.

CONFESSION.

I like my heroes fine and strong,
Their true-loves sweet and pretty,
Though cultured critics know I'm wrong,
And load me down with pity.

I like to see my heroes win
In moral tests or fistic,
And that's a nearly mortal sin
And vilely inartistic.

And if more proof is needed that
My case is past all mending,
I like my villains squashed out flat—
I love a happy ending.

I'm wrong (though no one tells me why,
It seems enough to say so),
But, like you, fellow-reader, I
Am quite content to stay so.

ARTHUR GUITERMAN.

PERIODICAL BAR TESTS.

Plan Suggested to Prevent the Many Rejections Under Present System.

To the Editor of The New York Times:

Marcus M. Marks's recent suggestion in THE TIMES that "the entrance examinations to the law colleges and the annual or semi-annual tests be so adjusted that, if all requirements are met, the logical result will be final success," is excellent as far as it goes, but it fails to state who is going to make these adjustments.

It is too much to expect the law schools voluntarily to undertake to relieve the State board of the responsibility for the slaughter, inasmuch as such a course would mean the termination of the dreams of their faculties for large and influential schools, with good working libraries and better facilities, which can result only from increase in size and income from tuition fees. Cutting the registration 62 per cent is something which a modern law school just will not do. Instead they pass their students on to graduation and to the bar examinations, where the 62 per cent are turned back.

This disharmony between the standard set by the State board and the law schools is the crux of the entire situation. If the two could be brought together to agree on a yardstick by which to measure a lawyer, the 38 per cent would pass through without the waste of time and the heartaches suffered under the present system by the remaining 62 per cent.

I do not know whether the simple plan I have to offer for harmonizing these standards will meet with approval or not. But I do see in it a saving of two or three years for some of the students who never succeed in passing the bar. The only objection to it that I can see is one which will probably be raised by the law schools.

My suggestion is that the State board examine law students at the end of the first year and again at the end of the second year, immediately after they have successfully passed their school examinations. The standard for these examinations should be the same as the standard for the bar. If these State board undergraduate examinations were properly given, at the end of the third year in law school a student would still have to pass his bar examinations, but by then he will have been approved by the board twice. His chances of passing the bar ought to be 100 per cent if the examiners have done their work properly and weeded out those ultimately doomed to failure in the bar examinations.

The solution is entirely reasonable and workable. Rule V of the Rules of the Court of Appeals regulating "Admission of Attorneys and Counselors at Law" states that "good and regular attendance upon and the successful completion of the prescribed course of instruction at a law school, the school year of which shall consist of not less than thirty-two school weeks, exclusive of vacations, in which not less than ten hours of attendance upon law lectures or recitations of such prescribed course, to be given or conducted by regular members of the faculty, or conducted in each week, shall be deemed a year's attendance under this rule."

And the court further provides in Rule V that a law school must have "competent instructors and professors." Thus the Court of Appeals has said how long a law school course shall be and by whom it shall be given. If it has that right, why could it not take the logical step of periodically seeing whether that course is producing proper results?

If the State board is right in turning back 62 per cent of the products of law schools regulated by the Court of Appeals, then the court has not provided adequate regulation for their courses of study. And if the Court of Appeals has so adequately regulated them, then the State board has no right to set its standard so high that two out of three of the approved products of these law schools are failed at each examination period.

S. A. RABOY.

Brooklyn, Sept. 17, 1930.

Crossing "Against the Lights."

To the Editor of The New York Times:

At Twenty-third Street and Fourth Avenue, at 1:15 P. M. today, I saw a young woman lying on the street just after being hit by an automobile. Bystanders told me two had been knocked down, crossing against the lights. The traffic officer had to leave his busy post, get data and obtain another car to send the injured girl off, probably to a hospital.

At 2 o'clock I saw an elderly man lying in a hallway. Bystanders told me he had been hit crossing against the lights. The same officer again had to leave his post, get the injured man off the street, keep the crowd off, arrange for an ambulance and try to keep traffic conditions straightened out in the meantime.

That made three accidents on one corner in forty-five minutes. If a daily record of these avoidable accidents could be noted, I am convinced that greater cooperation on the part of the public might be expected.

Notices posted at congested corners, advising that serious accidents may be avoided by giving the officer a chance and the traffic its rights would have a telling effect.

J. F. KANE.

New York, Sept. 17, 1930.

Immigrants and Crime.

To the Editor of The New York Times:

With reference to THE TIMES editorial, "Immigrants and Crime," may I suggest that we have enough native-born criminals, without importing any more, even the foreigners' "fair percentage"? The "high average homicide rate" you mention existing in Southern cities with a very low percentage of foreign born (instead of "immigrant blood") is due to an unfortunate immigration of slaves over a century ago, indirectly as well as directly.

So many factors of distribution, weighting, averaging and the like enter into statistical computations and figure manipulations that one's daily impressions from reading about Chicago and Gotham gangland warfare seem far more dependable and to certainly confirm the statement made by the United States Commissioner General of Immigration both "technically" and "generally" that our "underworld problem" in our big cities is due to immigration of an undesirable character.

J. D. MASON.

Washington, D. C., Sept. 17, 1930.

URGES UNITED PLAN TO PUT IDLE IN JOBS

S. A. Lewisohn Would Organize System of Linked Bureaus to Curb Unemployment.

SCORES PRESENT EFFORTS

Warns Rational Production Is Only Real Remedy, but Cooperative Aid Is Needed Now.

A comprehensive system of unemployment exchanges, organized both geographically and industrially, so that every locality and every industry not only provides for its own workers but is tied in with every other in some form of cooperative clearing-house system, is advocated by Sam A. Lewisohn, industrialist and philanthropist, in today's issue of The Engineering and Mining Journal.

Mr. Lewisohn makes his recommendation on the basis of a wide study of the unemployment problem conducted by him in this and other countries in the past year. He points out, however, that unemployment exchanges must not be regarded as a cure-all for the problem of industrial idleness and that the chief task must be performed by industry itself in the rationalization of production.

Asserting that such employment agencies as have been functioning in the United States never have been able to reach any real degree of efficiency, and that "they have never had an opportunity to do even the most elementary kind of job in handling such unemployed as came to them," Mr. Lewisohn criticizes both employers and trade unions for failing to show a proper interest in the matter.

"It is true that the technique of employment agencies has still to be worked out," says Mr. Lewisohn, "but there is no reason why it could not be perfected very quickly with the proper support. All that is needed is a few model agencies organized by the joint efforts of labor and employers, with, perhaps, local or Federal Government aid and guidance if necessary. But there must be money and cooperation; enough money to pay for a competent staff and enough cooperation to make them effective."

In warning against the idea that a system of unemployment exchanges is in itself an adequate solution of the unemployment problem, Mr. Lewisohn also maintains that the government, while able to do many things for the amelioration of the problem, cannot be expected to supply all the necessary relief. One of the difficulties in finding a solution is the indifference of business and industry, Mr. Lewisohn says.

"If all employers were to apply those methods of management which are already known and tested, the amount of chronic unemployment would be so reduced that the proportion left to government treatment would be comparatively unimportant," Mr. Lewisohn declares, pointing out that seasonal unemployment could be curtailed greatly by planning operations and by taking advantage of markets, which, in turn, would have a salutary effect on reducing cyclical unemployment.

With regard to technological unemployment, unemployment produced by the introduction of new labor-saving devices, Mr. Lewisohn urges a more intelligent and efficient approach to the ensuing problem of shifting excess labor from one industry to another.

"If a certain amount of job-losing is necessary, then the task of job finding to balance it must be made as simple as possible," he says. "The machinery for getting job and worker together is utterly inadequate and wasteful in most industrial countries. It is obviously so in the United States. Even the most efficient commercial agencies can do very little. Something much bigger and better organized is needed to give labor the mobility it needs."

It is in connection with this aspect of the problem that Mr. Lewisohn advocates a comprehensive and scientific system of employment exchanges.

"There is no panacea for unemployment in any country or in any industry," he declares. "There are remedies for each individual case, and most of these remedies are within the power of each employer to apply, alone, without government aid, without tariffs, without elections."

SEEK BLAUVELT HOME SITE.

200 Descendants of 1694 Settler Examine Records at Tappan, N. Y.

Special to The New York Times.

TAPPAN, N. Y., Sept. 21.—More than 200 members of the Blauvelt family are formulating plans to acquire a homestead to serve as headquarters for the clan. They have thus far failed to locate the site of the original Blauvelt farm, though it is known from old land grants that the first Blauvelt came here from lower Manhattan in 1694.

Homesteads that belonged to second and third generation Blauvelts will serve as a rural headquarters until the spot is located where the first Blauvelt settled. Louis C. Blauvelt, secretary of the Association of Blauvelt Descendants, is directing the movement.

PARISH HOUSE DEDICATED.

Bishop Stearly Speaks at Service of Grace Church, Orange.

Special to The New York Times.

Orange, N. J., Sept. 21.—Bishop Wilson R. Stearly of the Newark Episcopal Diocese and the Rev. Dr. Charles Thomas Walkley, rector, were the principal speakers this morning at the dedication of the new Memorial Parish House of Grace Episcopal Church here.

The congregation entered the new structure after a service in the church. A special musical program was held. The building cost approximately $180,000. Dr. Walkley called attention to the coincidence that he was present twenty-eight years ago as a visitor when the former parish house, a memorial to Mr. and Mrs. Jonathan J. Broome, was dedicated.

De Pauw Head Lauds The Times.

Special to The New York Times.

SOUTH BEND, Ind., Sept. 21.—"You have to read THE NEW YORK TIMES to find out what is going on in the world," Dr. G. B. Yomley Oxnam, president of De Pauw University, told an audience here last night, charging Indiana newspapers with provinciality and narrow-mindedness. He pleaded for the international outlook in an address at the jubilee session of the Northwest Indiana and Chicago Northwest Conference of the Methodist Episcopal Church.

BISHOP W. A. LEONARD DIES AT AGE OF 82

Head of Ohio's Episcopal Diocese 40 Years and the Oldest Bishop of Denomination.

ONCE A BROOKLYN RECTOR

Presided at Bishop Brown's Trial for Heresy—Acting Church Head for Two Brief Intervals.

Associated Press Photo.
BISHOP WILLIAM A. LEONARD.

Special to The New York Times.

CLEVELAND, Sept. 21.—The Right Rev. William Andrew Leonard, for nearly forty-one years Bishop of the Protestant Episcopal diocese of Ohio, died at 5 o'clock this afternoon at Kokosing, his Summer home in Gambier, Ohio, where he had been critically ill since June. He was 82 years old.

At the bedside when death came were his niece, Miss Florence Sullivan of New York, and members of his household. His coadjutor, the Right Rev. Warren Lincoln Rogers, was on his way from Green Springs, Ohio, to Cleveland when the Bishop died.

Bishop Rogers succeeds to the Bishopric. He was elected and consecrated coadjutor five years ago, being chosen to the post while he was dean of St. Paul's Episcopal Cathedral, Detroit.

To Be Buried in Cathedral.

Funeral services will be held in Trinity Cathedral here at 3 o'clock on Thursday afternoon, and will be in charge of Bishop Rogers, who will be assisted by other Bishops. Burial will be in a crypt in the cathedral beside that which holds the body of Mrs. Leonard, who died many years ago. A requiem celebration of the holy communion will be held at the cathedral on Thursday morning at 11.

Services will be held tomorrow afternoon at the Gambier home for members of the Bishop's family, residents of Gambier and students of Kenyon College and Bexley Hall. These services will be in charge of Dean Charles E. Byrer of Bexley Hall. President William F. Peirce of Kenyon College, who has been one of Bishop Leonard's closest friends for many years, is recuperating from an operation in a hospital at Mount Vernon, Ohio, and will be unable to attend.

Body to Lie in State.

The Bishop's body will be brought here on Wednesday and will lie in state in Trinity Cathedral. Clergymen of the diocese will form a guard of honor.

Bishop Leonard's death had been expected several times during the Summer. He had been unconscious for more than two days when the end came. Death is said to have been due to a paralytic stroke, from which he had suffered for several years.

The Bishop was stricken on Sunday, June 8, at his Gambier home while preparing to go to Mount Vernon to confirm a class. It was the first time he had ever failed to meet a confirmation appointment during his twoscore years as a Bishop.

Consecrated Bishop 40 Years Ago.

Consecrated Bishop of the Diocese of Ohio more than forty years ago, Bishop Leonard was the senior member of the Protestant Episcopal Church clergy. He was born at Southport, Conn., on July 15, 1848, the son of William Boardman Leonard and Louisa Bulkley Leonard.

He was educated at Phillips Academy, Andover, Mass., and St. Stephen's College, Annandale, N. Y., and in 1871 was graduated from Berkeley Divinity School, Middletown, Conn.

Two years later he was ordained a priest of the Protestant Episcopal Church after having been assistant at the Church of the Holy Trinity, Brooklyn. From 1872 to 1880 he was rector of the Church of the Redeemer, Brooklyn. He married Miss Sarah L. Sullivan of Brooklyn on April 17, 1873. From 1880 to 1889 he was rector of St. John's Church, Washington, and on Oct. 12, 1889, was consecrated Bishop of Ohio, with residence at Cleveland.

Chaplain of National Guard Here.

Bishop Leonard was chaplain of the Twenty-third Regiment, New York National Guard, from 1876 to 1880.

He was also chaplain of the Ohio Society of New York and chaplain-general of the Society of Colonial Wars.

Among many works that he wrote may be mentioned "Via Sacra, or Footprints of Christ" (1875), "History of the Christian Church" (1878), "A Faithful Life" (1888), "New York Club Lectures" (1893), Bedell lectures—"Witness of American Church to Christianity" (1894), the biography of Stephen Bank Leonard (1909), and a great many essays and sermons.

Presided Over Heresy Trial.

Bishop Leonard presided at the heresy trial of Bishop William Montgomery Brown of Arkansas, who was found guilty before a tribunal of seven Bishops at Chicago in 1925.

When the Right Rev. John Gardner Murray, Presiding Bishop, died suddenly at Atlantic City on Oct. 3, 1929, during the annual meeting of the House of Bishops, the meeting was taken over by Bishop Leonard, who later issued the call for a special meeting to appoint a successor to Bishop Murray.

In February Bishop Leonard went on a month's cruise to the West Indies. While at San Juan, Porto Rico, he was informed of the death of Bishop C. P. Anderson, Presiding Bishop, at Chicago, and, pending the election of a Church head, Bishop Leonard appointed Bishop Hugh Burleson of South Dakota as assistant Presiding Bishop.

On March 26 the Right Rev. James deWolf Perry of Rhode Island was elected Presiding Bishop at Chicago, after a holy communion service in St. James Church, at which Bishop Leonard was the celebrant.

FRANCESCA STEWART ENGAGED TO MARRY

Washington Girl to Be Bride of Lieutenant Victor Mansell, British Admiral's Son.

Special to The New York Times.

WASHINGTON, Sept. 21.—Mrs. Lewis Stewart of this city has announced the engagement of her daughter, Miss Francesca Stewart, to Lieutenant Victor Mansell of the Royal Navy, elder son of Admiral Sir Robert Mansell and Lady Mansell of London. The news came by cable from London, where Mrs. Stewart and her daughter now are. No date was announced for the wedding.

Mrs. Stewart and Miss Stewart have made their Winter home in Washington for several years, although they have spent much time in Europe. Mrs. Stewart is a cousin of Mme. Ekengren.

Other Engagements

Kline—Palmer.

Special to The New York Times.

NEW HAVEN, Conn., Sept. 21.—Mr. and Mrs. Edward K. Kline of Allentown, Pa., have announced the engagement of their daughter, Miss Ethel Albright Kline, to Stuart Wilson Palmer, son of Mr. and Mrs. Howard S. Palmer of 164 Linden Street, in this city.

Hatheway—Williams.

Mrs. Curtis R. Hatheway of Litchfield, Conn., has announced the engagement of her daughter, Miss Winifred Hatheway, to Robert Davidson Williams Jr. of this city.

Herman—Klingenstein.

Mr. and Mrs. Jesse H. Herman of Cincinnati have announced the engagement of their daughter, Miss Bertha R. Herman, to Percy Klingenstein, son of Mrs. Minnette Klingenstein and the late Sol Klingenstein of 50 East Ninety-sixth Street. The wedding will take place in Cincinnati this Winter. Miss Herman is a member of the senior class at the University of Cincinnati. Her fiance is a graduate of Columbia University, Class of 1922, and a certified public accountant. The wedding will take place after Miss Herman's graduation.

Other society news is printed on Page 25.

Gen. J. D. Rawles's Widow Dead.

Special to The New York Times.

SAN FRANCISCO, Cal., Sept. 21.—Mrs. Phoebe G. Rawles, widow of General Jacob D. Rawles, commander of the Presidio Military Headquarters here from 1900 to 1903, died at her home here today. She was 86 years old.

Mrs. Annabel L. Chamberlin.

Mrs. Annabelle Lester Chamberlin, wife of Dr. E. C. Chamberlin of 44 East Seventy-ninth Street, died yesterday at her country home, Laurel Lodge, Croton Falls, N. Y.

EX-SENATOR REED IS DUE HOME TODAY

Mortimer Schiff Also on the Bremen, One of Six Ships Coming From Europe.

Ten steamships arrive today, the Bremen, Minnewaska, Volendam, California, Pennland and American Trader from Europe and the Pennsylvania, Venezuela, Coamo and Maraval from Southern ports.

The list of the North German Lloyd liner Bremen, due from Bremen via Southampton and Cherbourg, includes:

Mortimer Schiff	Former Senator J. A. Reed
Mr. and Mrs. Buster Keaton	Mr. and Mrs. S. R. Guggenheim
Miss Norma Talmadge	Mr. and Mrs. L. E. Block
H. Lamm	Mr. and Mrs. W. I. Varney
C. Rustad	Roland Hayes
Prof. Polatschek	C. Lavfield
Miss Beryl Parker	Mr. and Mrs. O. E. Reimer
Mr. and Mrs. Crockett	
Mr. and Mrs. Hermann Muehlenbroeck	
E. Rellich	
Miss Lillian Shattuck	

Among the passengers due from London via Boulogne on the Atlantic Transport liner Minnewaska are:

Mr. and Mrs. C. H. Dodge	Mr. and Mrs. W. W. Hoppin
Dr. and Mrs. H. G. Gore	Mr. and Mrs. R. J. Fisher
Mr. and Mrs. H. L. Hooker	Miss V. L. Hunt
C. D. Landale	

The Volendam of the Holland-America Line from the Channel ports will have among her passengers the following:

Eugene Bowen	Mr. and Mrs. C. G. Pyne
Prof. G. Baily	Dr. T. Sherman
Judge and Mrs. A. B. Blackmar	Dr. and Mrs. J. T. Sample
Mr. and Mrs. J. de Barente	

New Yorkers due from Antwerp via Southampton and Cherbourg on the Red Star liner Pennland include:

Prof. Riccardo Bettini	Mr. and Mrs. W. Parsons
The Rev. Albert C. Grier	Mr. D. G. Smith
Mr. and Mrs. Julian Brandeis	Mr. and Mrs. [illegible] Sorsen
Dr. Durant	Mr. C. H. Berkley

Passengers due to arrive from West coast ports via Colon and Cuba on the Panama Pacific liner Pennsylvania include:

C. E. Alexander	Justice L. K. Fawcett
Miss N. de Costa	F. W. Sheldon
Mr. and Mrs. C. E. Burdon	B. Doggett
	Miss B. Napier

John L. Burton.

Special to The New York Times.

NEW BEDFORD, Mass., Sept. 21.—John L. Burton, agent of the Nashawena Mills here since 1909, died today in St. Luke's Hospital after an illness of a month. He was born in Pollockshaws, Renfrewshire, Scotland, in 1858, entered the mills there at an early age and came to this country in 1879. After living in Lawrence, Holyoke and Hopedale, R. I., he came here as superintendent of the Nashawena Mills in 1906. [illegible] years [illegible] He was a director of the Wamsutta Mills and of the New Bedford Chamber of Commerce.

DR. DORRANCE DEAD; FOOD FIRM'S HEAD

Founder of the Campbell Company and Originator of Canned Soup Industry.

EDUCATED AS A CHEMIST

Rejected Offers From Three Universities and a College to Join Their Faculties.

Special to The New York Times.

CAMDEN, N. J., Sept. 21.—Dr. John T. Dorrance, president and founder of the Campbell Soup Company and originator of the canned soup industry, died of heart disease today at his home, Pomona Farm, at Cinnaminson, N. J., in his fifty-seventh year. He had been slightly ill for a few days since his return from his Summer home at Bar Harbor, Me.

Dr. Dorrance chose a business career after rejecting the offers of faculty positions at three universities and a college. Born in Bristol, Pa., he attended Rugby Academy in Philadelphia, was graduated from Massachusetts Institute of Technology in 1895 and received his doctor's degree from Göttingen University in 1897.

Worked in Paris Restaurants.

While pursuing his studies abroad he conceived the idea of preparing and packing soups in condensed form, but, before returning to this country to put his methods into use, he studied in several famous French restaurants about the proper flavoring of soups. Parisian chefs elected him an honorary member of the Société de Secours Mutuels des Cuisiniers de Paris, the late King Edward VII of England having been the only other foreigner similarly honored.

After declining opportunities to teach chemistry at Göttingen, Columbia, Cornell and Bryn Mawr, Dr. Dorrance went to work in his uncle's plant in this city, the Joseph Campbell Preserve Company, predecessor of the Campbell Soup Company, as a chemist, at $7.50 a week. He produced the first lot of canned soup in 1899, became a director and vice president in 1900 and was president and general manager fourteen years later. Soon afterward the concern became the Campbell Soup Company, with production confined almost wholly to soups, which were continuously and widely advertised.

Director in Many Corporations.

Dr. Dorrance was an Officer of the French Legion of Honor, a member of the American Chemical Society, the American Association for the Advancement of Science, the New England Society of Pennsylvania and the Historical Society of Pennsylvania, and held directorships in several corporations, including the Pennsylvania Railroad, Port Reading Railroad, West Jersey & Seashore Railroad, Philadelphia & Camden Ferry Company, Prudential Life Insurance Company of America and National Bank of Commerce in New York.

He was a member of the Racquet, University, Philadelphia Country, New York Yacht and many other clubs. He owned one of the finest private libraries in the United States.

Surviving are his widow, the former Ethel Mallinckrodt of Baltimore, and five children, John T. Dorrance Jr., Mrs. Nathaniel P. Hill of New York and the Misses Ethel, Margaret and Charlotte Dorrance. Mrs. Robert H. Blake of New York is a sister.

Funeral services will be held at 11 A. M. on Wednesday at Christ Episcopal Church, Riverton, N. J., of which Dr. Dorrance was senior warden.

New York Times Studio.
DR. JOHN T. DORRANCE.

DR. R. H. SKILLERN DIES; PHILADELPHIA SURGEON

Was Noted Laryngologist—Commanded Base Hospital 89 in France During World War.

Special to The New York Times.

PHILADELPHIA, Sept. 21.—Dr. Ross Hall Skillern, noted laryngologist, died of a cerebral hemorrhage yesterday in his office here. He was 54 years old.

Dr. Skillern entered general practice in 1897 with his father, the late Dr. Samuel Ruff Skillern, and later took graduate work at the University of Vienna. He had been professor of laryngology in the graduate school of the University of Pennsylvania since 1918.

In the World War Dr. Skillern was commanding officer in charge of the division of head surgery at the base hospital at Camp Sheridan, Ala., and later with the rank of Lieutenant Colonel, commanded Base Hospital 89 in France.

He was the author of "Accessory Sinuses of the Nose" and various papers. He was a member of the Union League, University and Merion Cricket clubs.

A widow and four children survive.

MAJOR ARTHUR B. GOODWIN.

Commander of Post 84 of American Legion Dies After Operation.

Major Arthur B. Goodwin, Commander of President of the Borough of Manhattan Post, 84, of the American Legion, died yesterday in the Post-Graduate Hospital, after an operation for appendicitis. He was in his forty-sixth year. His widow, who was his second wife, was Miss Louise Du Pre Eady at their marriage, in March, 1929. She had been known on the screen as Louise Du Pre.

Major Goodwin, a civil engineer, had been associated with the New York City Bureau of Engineers. He served overseas in the World War with the Sixty-fourth Regiment of Engineers. He resided in the Hotel Brittany, 55 East Tenth Street.

ELY S. HILL IS DEAD.

Albany Theatre Manager Succumbs to Wounds in Hunting Mishap.

Special to The New York Times.

ALBANY, Sept. 21.—Ely S. Hill, widely known in theatrical circles, died today as a result of gunshot wounds received in an accident while hunting with his son near his home at West Sand Lake. Mr. Hill for several years was connected with the M. Reiss circus and toured the country.

He came to Albany as manager for the Shubert interests. When the properties were sold to the Proctor company he was continued in charge. He was manager of the Albany and Troy houses.

His widow and two sons survive.

MRS. BLUMENTHAL, ART PATRON, DEAD

Wife of Retired New York Banker Succumbs to Pneumonia at Home in Paris.

WAS DECORATED BY FRANCE

She Organized American Foundation for French Art and Thought and Established Awards.

Special Cable to THE NEW YORK TIMES.

PARIS, Sept. 21.—Mrs. Florence Blumenthal, art patron, whose joint philanthropies with her husband, George Blumenthal, have been equally extensive in France and the United States, died late tonight at their home, 15 Boulevard Montmorency. She became suddenly ill of bronchial pneumonia and the doctors were called in only yesterday.

The Government of France conferred the Legion of Honor on both Mr. and Mrs. Blumenthal a year ago in recognition of many benefactions. They made large donations to such public charities as the Children's Hospital of Paris and their contributions to Sorbonne totaled more than 7,000,000 francs (more than $250,000).

They provided a $150,000 wing for Mount Sinai Hospital in New York as a memorial to their dead son, George Blumenthal Jr.

The Metropolitan Museum of Art in New York received a gift of $1,000,000 from the Blumenthals in 1928, with the proviso that the interest should accumulate until after the death of both donors, whereupon both principal and interest would be used to buy art works.

Before her marriage in 1898 Mrs. Blumenthal was Miss Florence Meyer. She has been associated with many of her husband's philanthropies. Of late years they made their gifts jointly, as when they presented $1,000,000 to the Metropolitan Museum of Art in October, 1928, and when they canceled the $103,701 deficit of Mount Sinai Hospital early in the same year.

Since Mr. Blumenthal retired from business in December, 1925, he and his wife have lived a great deal in France, and both have contributed with generosity, combined with study of the particular need, to Paris hospitals and to young men and women engaged in art study. Mrs. Blumenthal organized the American Foundation for French Art and Thought, and after the World War she established prizes of $1,000 each, awarded annually to two French writers, two painters, two sculptors, an engraver, a musician and four decorative artists.

Mr. Blumenthal was born in Frankfurt-am-Main, Germany, seventy-one years ago. He came to the United States in 1883. He was senior partner of the American branch of Lazard Fréres from 1904 to 1925. He has been president of Mount Sinai Hospital since 1910. His New York residence is at 55 East Seventieth Street.

WILSON P. FOSS DEAD; EX-BILLIARD CHAMPION

Chairman of New York Trap Rock Corporation—Former Mayor of Haverstraw.

Wilson P. Foss of this city and Nyack, N. Y., chairman of the board of the New York Trap Rock Corporation, who was American amateur billiard champion from 1901 to 1904, died yesterday of heart disease at his city residence, 155 East Seventy-second Street, in his seventy-fifth year. He left his wife, Anna de Baun Foss, and six children, Miss Ruth Foss, Mrs. Arthur Hiltebrandt, Mrs. A. D. L. Jewett, Wilson P. Foss Jr., Mrs. B. Corey Kilvert, wife of the artist, and Mrs. F. J. McFadden.

A native of Fairfield, Me., Mr. Foss was a manufacturer of hats in South Norwalk, Conn., before he went to Haverstraw, N. Y., in 1881 to make dynamite for the West Shore Railroad during its construction. He represented the du Ponts in Mexico in 1883. For another ten years he manufactured dynamite, but thereafter devoted himself to various stone-crushing operations on the west bank of the Hudson and become a director of several important corporations in that field. He was Mayor of Haverstraw from 1896 to 1903.

In 1914 Jacob Conklin, owner of several quarries along the Palisades, left the bulk of his fortune of several million dollars to Mr. Foss, whom he greatly admired personally and for his billiard prowess. Ten years afterward Mr. Conklin's widow precipitated the largest will contest ever filed in Rockland County when she bequeathed half of her $2,000,000 estate to Mr. Foss.

Deaths

ALLEN—James Fred, on Sept. 19, 1930, son of Mary W. Allen, brother of Mrs. John J. Lonsdale and uncle of B. Lawrence Battle. Funeral services at the Campbell Funeral Church, Broadway at 66th St., Monday, Sept. 22, at 9:30 A. M. Interment in Warrenton, Ga.

BAILEY—Capt. James H., suddenly, Sunday at Presbyterian Hospital, in his eighty-fifth year, veteran Civil War. Remains at Frank Healey's Funeral Home, 450 Lafayette Av., Brooklyn. Interment Albany Rural Cemetery, Tuesday. Albany papers please copy.

Deaths

Allen, James F.	Leonard, William A.
Bailey, James H.	Locklin, Frank I.
Black, Elizabeth R.	Logan, M. Columba
Brandes, William H.	Long, Flora B.
Brigot, Mathilda	Luquer, Helen King
Brown, John K.	Lynch, John F.
Chamberlin, Annabel	Lynes, Isabella B
Chambers, James	McCutcheon, J. M.
Cornish, Lillie B.	Moritz, Fannie
Corvinus, Bernard E.	Morton, David A.
Dobrow, Mortimer	Pearl, Dyer
Dorrance, John T.	Rich, Elisha R.
Eberhard, Elvina C.	Rietz, Emily G.
Egens, Joseph A.	Schafuss, Eliza C.
Evans, T. Kelvin	Schor, Dora
Fendrich, William	Schullinger, Caroline
Fisher, Katherine A.	Schuler, Mary S.
Foster, Sally Howell	Shepherd, John C.
Friedman, Taube	Tackett, Anna C.
Friend, Minnie C.	Taft, Theodore P.
Gabler, Emil E.	Theurer, Georgiana
Goodwin, Arthur B.	Tomfohrde, Anna B.
Hahnenfeld, Diedrich	Tyler, Lillian P.
Hall, Ruth Waters	Ward, Norman M.
Herschel, Joseph	Ward, Wilhemina S.
Ketcham, Elizabeth A.	Weaver, Minnie May
Kirkpatrick, Samuel	Wiegand, Hugo R.
Kreutzkamp, Henry	Wilson, George H.
Lasky, Julius	Ziegler, John H.

BLACK—On Sept. 21, Elizabeth R., widow of the late David Black, and sister of Mrs. William Maver of Jersey City, and beloved mother of Lillian, Alfred, Marion, Bessie and David. Services at her late residence, 4,106 Avenue P, Tuesday, Sept. 23, at 8:30 P. M. Interment at New York Bay Cemetery, Jersey City, Wednesday morning, 10:30 o'clock. Jersey papers please copy.

BRANDES—On Sept. 21, 1930, William H. Brandes, beloved father of William P. and Edward W. Brandes. Funeral service at the Funeral Home of Gehlert & Neslage, 69 East 125th St., on Wednesday, Sept. 24, at 2 o'clock. Interment Woodlawn Cemetery.

BRIGOT—Mathilda, beloved mother of George Brigot. Funeral from the Riverside Memorial Chapel, 76th St. and Amsterdam Av., on Tuesday, Sept. 23, at 9:30 A. M. Interment at Holy Cross Cemetery, North Arlington, N. J.

BROWN—John K., beloved father of Agnes Brown Woods, John K. Jr., Cyril J., Joseph M. and Owen P. Brown, suddenly, on Sept. 21, 1930, at his home in Great Neck. Funeral Wednesday, Sept. 24, 1930, from 26 Brokaw Lane, Great Neck, L. I.; solemn requiem mass at 10 A. M. at St. Aloysius Church, Great Neck, L. I.

CHAMBERLIN—Annabel Lester, Sunday, Sept. 21, beloved wife of Dr. E. C. Chamberlin and devoted mother of Aleda Chamberlin Pagel, at her late residence, Croton Falls, N. Y. Services Wednesday afternoon, 3 o'clock. Automobiles will meet trains leaving 42d St., Harlem Railroad, 12:55, Daylight Saving Time, for Croton Falls.

CHAMBERS—At White Plains, N. Y., on Sept. 20, 1930, James, beloved husband of Pauline Eisler and father of Julian G. Chambers. Funeral services at his late residence, 35 Orchard St., White Plains, on Monday evening, 8:30 o'clock. Interment private.

CHAMBERS—Jerusalem Chapter, No. 8, Royal Arch Masons. Companions: With much sorrow we announce the passing of R. E. Companion James Chambers, life member, high priest of this chapter during the year 1903, trustee from 1904 to date and past grand representative of the Grand Chapter of Connecticut, near that of New York. Funeral services will be held at his late home, 35 Orchard St., White Plains, N. Y., on Monday evening, Sept. 22, at 8:30 o'clock.
JEREMIAH HUNTER, High Priest.
SAMUEL C. WILSON, Secretary.

CHAMBERS—Palestine Commandery, No. 18, Knights Templar, with profound sorrow announces the death of a beloved Past Commander, Eminent Sir James Chambers, at 4:10 A. M., Saturday, Sept. 20, 1930. Funeral services will be held at his late residence, 35 Orchard St., White Plains, N. Y., Monday evening, Sept. 22, 1930, at 8:30 o'clock.
R. G. BOOKHOUT, Commander.
WILLIAM L. HAWKINS, Recorder.

CHAMBERS—With profound sorrow we announce the death of Illustrious Brother James Chambers, 33d, Ancient Accepted Scottish Rite, Valley of New York. Service at his late residence, 35 Orchard St., White Plains, N. Y., Monday evening, 8:30.
JAMES H. BRICE, Commander-in-Chief.
E. JOSEPH BELKNAP, Secretary.

CORVINUS—Bernard E., on Sept. 21, beloved son of Bernard and May. Funeral from his late residence, 353 East Mosholu Parkway, Bronx, Wednesday, Sept. 24, at 9:30 A. M.; thence to St. Brendan's Church, where high mass of requiem will be offered. Interment Gate of Heaven Cemetery.

CORNISH—Lillie B., widow of Charles E. Cornish of Englewood, N. J., at Lenox Hill Hospital, New York, on Sunday, Sept. 21. Funeral private.

DOBROW—Mortimer, beloved son of Fannie Dobrow, and husband of Doris, on Sept. 20. Funeral Monday at 1 o'clock from Reich's Funeral Parlor, 122d St. and Lenox Av. Interment Union Field Cemetery.

DORRANCE—At his residence, Pomona Farms, Cinnaminson, N. J., on Sept. 21, 1930, John Thompson Dorrance. Funeral services Wednesday, Sept. 24, at 11 o'clock (Daylight Saving Time) at Christ Church, Riverton, N. J. Interment private. Kindly omit flowers.

EBERHARD—On Sept. 21, Elvina C., widow of the late Gustave G. Eberhard and beloved mother of Charles W., Daniel G. and Wilhelmine Germann. Services at the Funeral Home of Walter B. Cooke, 1 West 190th St., on Tuesday, Sept. 23, at 8 P. M. Interment Wednesday, Sept. 24, at 2 P. M., Woodlawn Cemetery.

EGENS—Joseph A. Campbell Funeral Church, Broadway-66th St., Tuesday, 10 A. M.

EVANS—On Sunday, Sept. 21, in his thirty-third year, at his home, 20 Wayside Lane, Scarsdale, N. Y., T. Kelvin Evans, beloved husband of Virginia Evans and son of Anne, Hilda and the late Rev. William L. Evans. Funeral services at the Church of St. James the Less, Scarsdale, on Tuesday, Sept. 23, at 3:15 o'clock. English and Welsh papers please copy.

FENDRICH—William, suddenly, on Sunday, Sept. 21, in his eighty-second year, beloved father of William Jr., Valentine and Kathryn T. Funeral services Tuesday evening Sept. 23, at 8 o'clock at the New York and Brooklyn Funeral Home, 187 South Oxford St., Brooklyn. Funeral private. Kindly omit flowers. Albany papers please copy. New Jersey papers please copy.

FISHER—Katherine Agnes, on Sunday, beloved mother of Mrs. Vincent A. Van Valkenburg and the late Edward J. Fisher. Funeral from the Lyons Funeral Home, Westwood, N. J., on Wednesday morning; thence to St. Andrew's Church at 10:30.

FOSTER—At Quogue, N. Y., on Sept. 20, 1930, Sally Howell Foster, in her seventy-sixth year. Funeral services at her residence on Monday, Sept. 22, at 1:30 o'clock.

FRIEDMAN—Taube, widow of Herman, beloved mother of William, Eva, Jack and Pauline. Services Monday, Sept. 22, at 10 A. M. at the Riverside Memorial Chapel, 76th St. and Amsterdam Av. Interment Mount Hebron Cemetery.

FRIEND—Minnie C., beloved wife of John H. and mother of John W., Fred A., Arthur S., Amanda F. Kadel and Lillian F. Renshaw, suddenly, at Atlantic City, in her seventy-first year. Funeral from her residence, 148 Alexander Av., Bronx, Tuesday at 11 A. M. Interment Woodlawn Cemetery.

GABLER—Emil E., in Elmira, N. Y., on Sept. 19, 1930, beloved husband of Ella Mary Gabler, uncle of Ernest H. Nohn, Elanor Marshall and Robert Weigand. Funeral services at the Campbell Funeral Church, Broadway at 66th St., Monday, Sept. 22, at 1 P. M.; private.

GOODWIN—On Sunday, Sept. 21, Major Arthur Bates Goodwin, beloved husband of Louise Goodwin (nee Dupre), in his forty-sixth year, after a short illness. Funeral service Tuesday, Sept. 23, 8 P. M., at the Plaza Funeral Parlor, 40 West 58th St., between 5th and 6th Avs. Relatives and friends, also members of Westchester Lodge No 180, F. and A. M.; American Legion Post No. 84, Borough President of Manhattan, are invited to attend. Funeral Wednesday, Sept. 24, at 10:30 A. M. Interment Sleepy Hollow Cemetery, Tarrytown, N. Y.

GOODWIN—Arthur B., President Borough of Manhattan Post, No. 84, American Legion. Members will attend services at Plaza Funeral Home, 40 West 58th St., on Tuesday, Sept. 23, at 8 P. M.
L. A. McNALLY, Commander.

HAHNENFELD—On Sunday, Sept. 21, 1930, Diedrich, beloved husband of Emilie Mahlmann and devoted father of Frank H. and Theodore F. Hahnenfeld. Services Tuesday evening at 8 o'clock, at his residence, 119 Edgemont Road, Scarsdale, N. Y. Funeral Wednesday morning, 10:30 o'clock. Interment Ferncliff Mausoleum, Hartsdale, N. Y.

HALL—On Sept. 19, 1930, Ruth Waters, beloved wife of W. Hunt Hall and daughter of John R. and May G. Waters. Funeral private. Kindly omit flowers.

HERSCHEL—Joseph, dear husband of Martha, beloved father of Ben B. Herschel. Services Monday, Sept. 22, at 11:30 A. M., at Riverside Memorial Chapel, 76th and Amsterdam Av. Interment Washington Cemetery.

HERSCHEL—Officers and members of the Kempner Hebrew Benevolent Society are requested to attend the funeral of our beloved brother member, Joseph Herschel, on Monday, Sept. 22, at 11:30 A. M., from the Riverside Memorial Chapel, 76th St. and Amsterdam Av.
JOSEPH L. TENDER, Secretary.

KETCHAM—At Westfield, N. J., Sept. 20, 1930, Elizabeth A., widow of George S. Ketcham and beloved mother of Mrs. Howard C. Wick, Mrs. F. I. Van Anden and Charles A. Ketcham, aged 85 years. Funeral service at her late home, 230 Sylvania Place, Westfield, on Tuesday evening, Sept. 23, 1930, at 8 o'clock. Interment at Roslyn Cemetery, Roslyn, L. I., on Wednesday, Sept. 24, at 11 A. M.

KIRKPATRICK—At East Orange, N. J., on Sept. 20, Samuel L., husband of Minnie Winans Kirkpatrick. Funeral from his late home, 214 Prospect St., East Orange, on Tuesday, Sept. 23, at 2:30 P. M. Interment Bloomfield Cemetery.

KREUTZKAMP—On Saturday, Sept. 20, 1930, Henry Kreutzkamp, beloved father of Herman Kreutzkamp. Funeral services at his late residence, 213 East 5th St., Tuesday, Sept. 23, at 1 P. M.

LASKY—Julius. The Jerome Boys officers and members are requested to attend the funeral of Brother Captain Julius Lasky of the Fire Department, from his late residence, 1,138 Forest Av., Far Rockaway, on Monday, Sept. 22, at 10 A. M.
LOUIS LEVY, President.
WILLIAM ECKMAN, Secretary.

LASKY—Julius. Samuel Tichner Society officers and members are requested to attend the funeral of Brother Captain Julius Lasky of the Fire Department from his late residence, 1,138 Forest Av., Far Rockaway, on Monday, Sept. 22, at 10 A. M.
BERNARD NIFLOT, D. D. S., President.
BENJAMIN LEBENHEIM, Secretary.

LEONARD—William A., Bishop of Ohio, at his home, Gambier, Ohio, on Sept. 21, in his eighty-third year. Notice of funeral hereafter.

LOCKLIN—On Saturday, Sept. 20, 1930, Frank I., husband of Charlotte Grace Locklin. Services at his residence, 5 Yale Place, Baldwin, L. I., on Monday, Sept. 22, at 9 P. M. Interment Greenwood Cemetery, Brooklyn.

LOGAN—On Sept. 20, 1930, Sister M. Columba Logan, at Mount St. Ursula, Bedford Park, Bronx. Funeral Tuesday, Sept. 23, 9:30 A. M.

LONG—Flora B., widow of John M. Long. Funeral services will be held at the Union Methodist Episcopal Church at Fall River on Monday, Sept. 22, 2:30 o'clock.

LUQUER—At her residence, 1,701 New Hampshire Av., Washington, D. C., Helen King Luquer, wife of Nicholas Luquer and daughter of the late Henry Shelton.

LYNCH—John F., on Saturday, Sept. 20, at his residence, 486A Decatur St., Brooklyn, husband of the late Isabella Engeman and father of Mary B., I. Helene, William A., J. Francis and the late Cornelius J. Lynch, and survived by five grandchildren. Funeral Tuesday, Sept. 23, from his residence; thence to Holy Rosary Roman Catholic Church, Chauncey St., near Reid Av., where solemn requiem mass will be celebrated at 9:30 A. M. Interment St. John's Cemetery. Kindly omit flowers. Masses appreciated.

LYNES—At White Plains, N. Y., Sunday, Sept. 21, 1930, Isabella Bryson, wife of the late William B. Lynes, in her eighty-fourth year. The funeral will be from her late home, 300 Mamaroneck Av., White Plains, Tuesday morning at 9:30; to St. John's Roman Catholic Church for requiem mass at 10 o'clock. Interment Kensico Cemetery.

McCUTCHEON—At Scarsdale, N. Y., Sept. 21, 1930, James Milliken, husband of Louisa M. McCutcheon. Funeral services at the residence, Carstensen Drive, Tuesday evening, Sept. 23, at 8 o'clock. Train leaves Grand Central Station at 6:50 (Daylight Saving Time). Interment private.

MORITZ—Fannie, widow of the late Moses Moritz, beloved mother of Henrietta Cohen, Ruth Loeb, Alberta Levy, Edith Phillips, Herman, Alexander and Mayer and the late Frederick C., at her home, 176 West 87th St., on Sept. 20, 1930. Funeral from Universal Chapel, 297 Lexington Av., at 52d St., Monday afternoon, at 2 o'clock.

MORTON—David A., Sept. 20, beloved husband of Elizabeth Morton and father of David and Martha Morton. Funeral from his late residence, 432 West 34th St., Sept. 24, at 9:45 A. M.; services at the Church of the Holy Apostle, 28th St. and 9th Av. Interment Greenwood Cemetery.

PEARL—Dyer, on Saturday, Sept. 20, husband of the late E. Caroline Pearl. Funeral services at his late residence, 345 West 88th St., Tuesday, Sept. 23, at 2 P. M.

RICH—On Sept. 20, 1930, Elisha R., beloved husband of Ida Greene Rich. Service at his residence, 115 Onslow Place, Kew Gardens, L. I., on Monday, Sept. 22, at 8:30 P. M. Hartford (Conn.) papers please copy.

Deaths

RIETZ—At Montclair, N. J., on Sunday, Sept. 21, 1930, Emily Gottschalk, wife of the late Hugo Rietz, in her seventy-third year. Funeral services will be held at her home, 6 Hawthorne Place, Montclair, on Tuesday evening at 8 o'clock.

SCHAFUSS—On Saturday, Sept. 20, 1930, Eliza C., widow of the late George C. Schafuss and mother of Harry A. and Ted C. Schafuss. Services will be held at the Fairchild Chapel, 86 Lefferts Place, near Grand Av., Brooklyn, on Monday afternoon at 2:30 o'clock. Interment private.

SCHOR—Dora, at her late residence, 920 Riverside Drive, beloved mother of Marvin, Milton, Sam, Romola, Hattie Price, Fannie Engel and Sadie Klein. Services at the Riverside Memorial Chapel, 76th St. and Amsterdam Av., on Monday, Sept. 22, at 11 A. M.

SCHULER—Suddenly, on Sept. 19, Mary Southgate, beloved wife of Henry Schuler and beloved mother of Ethel Dynan and Hiram Southgate. Funeral from her late residence, 201½ West 123d St., on Tuesday, Sept. 23, at 9:30 A. M.; thence to St. Aloysius Church, 132d St., near 7th Av., where a mass of requiem will be offered at 10 o'clock. Interment Kensico Cemetery.

SCHULLINGER—Caroline, at East Orange, N. J., Saturday, Sept. 20, 1930, after a lingering illness, in her eighty-seventh year. Funeral private.

SHEPHERD—John Candee, on Sept. 21, beloved husband of Davetta E. and dear father of Elva A. and William Russell and grandfather of Robert, Russell, William and Jacob Shepherd. Funeral services at residence, 2,005 Madison Av., on Tuesday evening at 8 o'clock. Portsmouth (Va.), Alhambra (Cal.) and Morehead (N. C.) papers please copy.

TACKETT—On Sept. 21, Anna Conness, loving mother of Walter H. and Robert W. Tackett, and sister of Mrs. D. J. Conway, Robert, Luke and Hugh Conness. Funeral from her late residence, 2,767 Marion Av., Tuesday at 9:30 A. M.; thence to Church of Our Lady of Refuge. Interment New Rochelle, N. Y. Kansas City (Mo.) papers please copy.

TAFT—Theodore P., at his home, 1,401 Asbury Av., Asbury Park, N. J., Sept. 21, aged 70 years. Funeral services will be held Tuesday evening, Sept. 23, at 8 o'clock, at his late home. Interment Wednesday morning, 11:30, Greenwood Cemetery, Brooklyn.

THEURER—At Summit, N. J., Sept. 21, 1930, Georgiana Theurer, in her seventy-third year, beloved mother of Caroline M. Loane and George A. Theurer. Services Wednesday evening, Sept. 24, at 8 o'clock, at St. John's Lutheran Church, Summit, N. J. Interment Thursday morning, Greenwood Cemetery, Brooklyn. Please omit flowers.

TOMFOHRDE—On Sunday, Sept. 21, 1930, Anna Bose, beloved wife of John F. Tomfohrde and mother of Anna Bose Thum and Charles H. Bose. Funeral services at her residence, 996 Avenue C, Bayonne, N. J., Tuesday evening, Sept. 23, at 8:30 o'clock. Interment Bay View Cemetery, Jersey City, N. J.

TYLER—At Pine Grove, Conn., Sept. 20, Lillian Prudence Tyler, beloved sister of Sarah A. Lloyd. Funeral private.

WARD—Norman M., suddenly, at sea, on Sept. 14. Funeral service at his late residence, 618 Berkley Av., Orange, N. J., Sept. 24, at 2:30, upon the arrival of 1:52 train (Daylight Saving) from Hoboken.

WARD—Wilhemina Struss, Saturday, Sept. 20, 1930, mother of Mrs. Gardner W. Chase, David S. Ward and Mrs. Raymond W. Bristol. Services on Monday, Sept. 22, at 3 P. M., in the chapel at Greenwood Cemetery. Interment private.

WEAVER—At Weehawken, N. J., on Sunday, Sept. 21, 1930, Minnie May (nee Boyer), widow of Robert T. and devoted mother of John A., Fred E. and Robert T. Weaver. Funeral services Tuesday, Sept. 23, at 8 P. M. at her home, 58 Columbia Terrace, Weehawken, N. J. Interment Wednesday at Allentown, Pa.

WIEGAND—On Saturday, Sept. 20, 1930, Hugo R., adopted son of the late George Wiegand, in his sixty-second year. Funeral services at Anderson's Funeral Parlors, 57-08 Woodside Av., Woodside, L. I., Monday, Sept. 22, at 8 P. M. Putnam Lodge, No. 338, F. and A. M.; Junior Order of United American Mechanics, and New York Council, No. 70. Please omit flowers. Interment private.

WILSON—At Allendale, N. J., Sept. 20, 1930, George H. Wilson. Services on Tuesday, Sept. 23, at 2:30 P. M., at his late residence, East Allendale Av., Allendale, N. J.

ZIEGLER—On Friday, Sept. 19, 1930, John H. Ziegler of Jackson Heights, N. Y. Funeral services at Trinity Episcopal Church, New Haven, Conn., Monday at 12 o'clock noon. Interment at Evergreen Cemetery, New Haven, Conn.

Memorials

FOSS—Sarah. In loving memory of my darling mother's birthday.
HER DAUGHTER, LEANORE.

GRAN—Krana. In cherished memory of our dear mother who died Sept. 22, 1921.
SONIA, MARY AND SAM.

KAMSLER—Albert M. In loving memory of our darling son and brother, who passed away fourteen years ago today.
FATHER, MOTHER AND SISTER.

STERNE—In loving memory of Simon Sterne, who passed away Sept. 22, 1901. The dearest, truest friend; most tender, generous heart.

Memorials

TWENTY-SEVENTH DIVISION—A memorial service for the men of the Twenty-seventh Division who lost their lives in the Hindenburg line drive will be held at the 11 o'clock service on Sunday, Sept. 28, at the Church of the Heavenly Rest, 5th Av. at 90th St.

ULMER—In sad and ever-loving memory of Blanche Pauline Ulmer, who departed this life Sept. 22, 1927. May her dear soul rest in peace. Gone but not forgotten.
MICHAEL L. MARKS.

Holiday Greetings

BLOOM—A happy New Year to all my friends. Mrs. L. Bloom, Hotel Greystone, 91st-Broadway, New York City.

DAVIS—Mr. and Mrs. Jacob Davis, 340 Crown St., Brooklyn, wish relatives and friends a happy New Year.

GEVIRTZ—Mr. and Mrs. Abraham Gevirtz and family wish their relatives and friends a happy and prosperous New Year.

GOLDING—Mr. and Mrs. Joseph Golding of 262 Central Park West extend to their relatives and friends best wishes for a happy and prosperous New Year.

GREENWALD—Mr. and Mrs. Jacob Greenwald, 50 East 96th St., wish their relatives and friends a happy New Year.

LE VAY—Mr. and Mrs. A. Le Vay and family wish their relatives and friends a happy and prosperous New Year.

MANN—Mr. and Mrs. D. Mann of Freeport, L. I., extend New Year greetings to all their relatives and friends.

ROTHBLATT—Mr. and Mrs. Bernard Rothblatt and family wish their relatives and friends a happy New Year.

UNITED STATES SOCCER REFEREES ASSOCIATION extends season's greetings to members and friends. Edward J. Giligane, National President, New York; William R. Welch, Secretary, Boston.

Announcements of deaths may be telephoned to Lackawanna 1000 until midnight. New Jersey, Mulberry 4-3900 between 8:30 A. M. and 6 P. M. daily; Westchester, White Plains 5300, between 9 A. M. and 5 P. M., daily; Long Island, Garden City 3650 between 9 A. M. and 5:30 P. M. daily. Rates, $1.00 an agate line, $1.20 Sunday.

Religious Services

Jewish

TEMPLE ISRAEL
of the City of New York
Rabbi William Franklin Rosenblum
Saturday morning, September 20th, at 10:15
Subject of sermon: "WORDS"
HOLY DAY SERVICES
Reverend Dr. Israel Bettan, Associate
Rosh Hashanah:
Monday evening, September 22nd, at 5:30
Tuesday morning, September 23rd, at 10:00
Reservations for seats may be made at Temple: Saturday evening, Sunday morning, and all day Monday.

THE AMERICAN SYNAGOG
Holiday Seats at Moderate Prices
A few remaining at $5
Phone Sus. 8488 or End. 9100.
Pythian Temple, 135 W. 70th St.

RESORTS.
ATLANTIC CITY.
HOTEL LUDY
South Carolina Ave. at the Boardwalk

ATLANTIC CITY'S NEWEST
Centrally Located Fireproof Hotel
$2.50 European American
SPECIAL WEEKLY RATES
Fireproof Garage Attached
R. B. LUDY, M. D.

ATLANTIC CITY'S BEST MODERATE PRICE HOTELS
ELBERON
Tennessee and Pacific Avenues
IROQUOIS
South Carolina Ave. near Boardwalk
3.50 Up American Plan
R. B. Ludy, M. D.

NORTH CAROLINA.
Pinehurst, North Carolina
WINTER HEADQUARTERS FOR GOLF
Write: General Office, Pinehurst, North Carolina

EDUCATIONAL.
COLLEGES AND UNIVERSITIES. COLLEGES AND UNIVERSITIES. COLLEGES AND UNIVERSITIES.

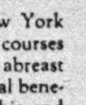

To be well informed—know modern topics

Through the Extension Division, New York University offers a splendid selection of courses for men and women who wish to keep abreast of modern subjects and to derive the real benefits of a college education. Towards this end art courses, science courses, and commercial courses are available here to give every man or woman a good background in those subjects which are most interesting. If you are one who can meet the standard college entrance requirements yet are not able to attend regular college classes, avail yourself of the credit extension courses and earn points towards one of the University degrees or certificates.

Courses are offered not only at Washington Square and University Heights but at White Plains, New Rochelle, Newark, Paterson, and Hempstead. Registration is from Thursday to Saturday, September 11th to September 27th from 9 a. m. to 8 p. m. in Room 306 of the Main Building (32 Waverly Place). It is advisable to make your plans early. Seats are assigned in the order of registration.

The School of Adult Education, organized by the Extension Division, opens for registration from September 29th to October 6th. The opportunity is afforded here for mature men or women to study along special lines any one of a number of courses in which they are interested. Among the courses offered are Art, The Modern Novel, How to Enjoy the Theater, Social Problems, and many others. Send now to the Extension School of Adult Education for a new bulletin fully describing all the keenly interesting once a week lecture courses and the places where they may be had.

RUFUS D. SMITH, Director, University Extension Division
NEW YORK UNIVERSITY
103 Washington Square East New York, N. Y.

PREPARATORY.
Berkeley-Irving School
A Preparatory School for Boys
311 West 83d St., New York City
"FROM PRIMARY TO COLLEGE"
Small Classes. Individual Instruction. Highest Standard of Scholarship. No Home Study for Young Boys. Noon time lunch.
Excellent Library, Modern Laboratory, Gymnasium, Swimming Pool
Supervised Athletics
Experienced Coach
51st YEAR OPENS SEPT. 25th
The headmaster is at the school every morning.
Illustrated Catalogue Upon Request
LOUIS D. RAY, Ph. D., Headmaster
Telephone Endicott 5839.

The Barnard School for Boys
Country Day School in Fieldston, New York City. Consistently high record before College Board. Graduates of 1930 entered Harvard, Yale, Columbia, N. Y. U., Dartmouth, Brown, Colgate, Williams, Union, Trinity, Rensselaer. All athletics. 45th year. Reopens today. For catalogue address Wm. Livingston Hazen, Headmaster, West 244th St., New York City.

BROWN SCHOOL OF TUTORING
38 west 69th St. N.Y. ENDicott 8894
20-year record for rapid but thorough preparation for any college, Regents or school examinations.
Pupils taught how to study and to concentrate. Classes never more than two pupils. Enroll now for fall term beginning Sept. 29.
For catalog address Frederic L. Brown, Prin.

PREPARATORY.
McBurney DAY SCHOOL FOR BOYS
Magnificent new building and equipment, swimming pool, gymnasiums, 30,000 volume library. Supervised athletics for every boy. Thorough preparation—all colleges. Classes average 12 students. Every boy recites each period. Optional 2:45-5:00 program of supervised study and recreation included in moderate tuition charge.
Thomas Hemenway, Headmaster.
Susquehanna 4400. 5 West 63rd St.

BUSINESS.
THREE MONTH COURSES
Bookkeeping, stenography, typewriting; day-evening; typewriter home use free; lowest rates. Business Educators, 175 Fifth Avenue. Algonquin 3361.

PRATT SCHOOL, 62 West 45th Street. SECRETARIAL TRAINING. Individual instruction. Day and Evening.

LANGUAGE.
FRENCH Spanish, Italian, German; native teachers; conversational method; private lesson 75c; short course daily 9 to 9. Fisher's School of Languages, 1264 Lexington Ave. (bet. 85th-86th).

DANCING.
ARTHUR MURRAY
America's finest teachers of ballroom dancing. Private lessons. Free dancing analysis. Special Summer rates now effective. 7 E. 43d St.

BETTY LEE STUDIO—Beginners' specialists Arthur Murray method. 3 East 43d St.

SPECIAL.
DRAFTING, Engineering, Architectural, Airplane, Mechanical, Structural Surveying, Mathematics, Building Estimating, Cooper Union preparation. MONDELL Institute, 251 W. 42nd.

SPECIAL.
ROOSEVELT AVIATION SCHOOL
can teach you more
Roosevelt students receive the most thorough training in all branches of flying. Be a pilot. Learn from experts, at the field that the famous fliers use constantly. Make your first solo after five to ten hours' flying instruction . . . U. S. Government gives Roosevelt highest rating . . . Moderate terms. Write for free booklet: 119 West 57th St. Phone, Circle 1550.

DRAFTING—structural, architectural, mechanical. ENGINEERING—civil, mechanical, architectural; surveying preparation Cooper Union. Individual instruction. Get catalog. MARCY TECH., 198 Marcy Ave., Brooklyn. Stagg 5346.

FOR FAMILY RECORDS.

By purchasing a rag paper copy of The New York Times, of which a limited edition is printed each day, family records of births, deaths, engagements and marriages announced in the regular city edition may be preserved indefinitely. Weekly edition, per copy, 75 cents; Sundays, $1.25.—Advt.

UNDERTAKERS.
CAMPBELL SERVICE
Is the Best and Costs no More
Call—TRAfalgar 8200
FRANK E. CAMPBELL
"The Funeral Church" Inc. (NON SECTARIAN)
Broadway at 66th Street, N.Y.

RIVERSIDE
MEMORIAL CHAPEL
ENDicott 6600
76th St. Amsterdam Ave.
FUNERAL DIRECTORS

CEMETERIES.
THE WOODLAWN CEMETERY.
Lexington Av. Subway to Woodlawn (233d St.)
Office, 20 East 23d St., N. Y.
Telephone Olinville 4300 or Algonquin 4470

TWO DIE, 4 ARE HURT AS AUTO HITS POLE

Young People in Motor Party Victims When Car Swerves to Dodge Hole in the Road.

DRIVER IS HELD BY COURT

Faces Technical Homicide Charge—Says He Misjudged Distance—Sisters Die From Auto Hurts.

A sudden swerve to avoid a depression in the roadway caused the death of two members of a motoring party and the injury of four others when their automobile sideswiped an electric light pole on East Tremont Avenue, near Appleton Avenue, Bronx, early yesterday morning. All six passengers were buried in the wreckage. The victims were:

The Dead.

BOEFERT, THERESA, 20 years old, a telephone operator living at 1,826 Radcliff Avenue.

GILLIS, CHARLES, 21, of 1,832 Radcliff Avenue.

The Injured.

CASSON, MATTHEW, 21, of 2,848 Bainbridge Avenue, the Bronx, concussion.

DONALDSON, JOHN, 19, of 1,848 Holland Avenue, the Bronx, lacerations of the head and face.

HENRY, VIVIAN, 20, of 8 Magaw Place, the Bronx, in Fordham Hospital with a fractured skull.

SEYMORE, DOROTHY, 22, of 5,215 Skillman Avenue, Woodside, Queens, concussion and contusions.

According to the story told to the police, Casson was driving. Miss Henry sat next to him, and beside her were Gillis and Miss Boefert. They had been riding through New York and Westchester County for about six hours. None of the members of the party had been drinking, they said.

Casson told the police he knew the road very well, and when he approached the depression he swerved the car to avoid it. He apparently misjudged the distance, and struck the pole. Gillis and Miss Boefert, who were the nearest, were killed instantly, and when the car overturned the others were thrown out.

Passing motorists stopped and pulled the victims from the wreckage. Patrolman McGovern put in a call for an ambulance. Dr. Kubel of Fordham Hospital pronounced Gillis and Miss Boefert dead, and took the others to the hospital, where Miss Henry alone remained.

Casson was arrested on a technical charge of homicide, and was held later by Magistrate de Luca in Morrisania court for an examination today in the Bronx homicide court. Bail of $1,500 was set.

Special to The New York Times.

ATLANTIC CITY, N. J., Sept. 21.—Mrs. Louise Fischer, 63 years old, of 1,929 Garfield Avenue, was killed tonight when she was struck by an automobile while crossing Arctic Avenue, near Illinois. The driver of the car, Allen C. Thomas, 2,868 Frankford Avenue, Philadelphia, was held in $5,000 bail on a technical charge of manslaughter.

MOUNT HOLLY, N. J., Sept. 21.—Norma Cramer, 20 years old, and her sister, Gladys, 15, both of Vincentown, near here, died here tonight in the Burlington County Hospital from injuries received today when the automobile in which they were driving home from Sunday school was struck by another machine on the State highway at Vincentown.

Harry Norman of Trenton, driver of the second automobile, is under arrest technically charged with manslaughter.

LOST and FOUND

Rates 75 cents an agate line daily; 80 cents Sunday.

The phrase "No questions asked" or its equivalent is not acceptable in advertisements.

Advertisements received until midnight. Telephone LACkawanna 1000. Daily: New Jersey, Mulberry 4-3900 (Newark), 9 A. M. to 5:30 P. M.; Westchester, White Plains 5300, 9 A. M. to 5:30 P. M.; Long Island, Garden City 3605 (Mineola), 9 A. M. to 5:30 P. M.

Found articles of no apparent intrinsic worth but of sentimental value advertised free.

Key tags issued on application with registered index numbers and tags to attach to collars of dogs and cats—15 cents each.

LOST.

BANK BOOK, No. 1047811, Immigrant Industrial Savings Bank, 51 Chambers St. Return immediately.

CAMERA, vicinity the Roosevelt, Kodak 3A, old model, handle broken, tied with black thread; nine pictures taken; reward. Return to Fernandez, Hotel Roosevelt.

HANDBAG, pearl beaded, containing vanity and keys, taxi, Saturday night; reward. Phone Billings 6200. Apt. H44.

OPERA GLASSES, engraved Elaine, Oregon, '22. Liberal reward for return to Elaine Cooper, 38 Washington Av., Bridgeport, Conn.

POCKETBOOK, tan, containing licenses, name cards, letters, Thursday evening, vicinity Longchamps Restaurant, 49th St., between Park and Madison. Plaza 5160. Reward.

POCKETBOOK, lady's, containing compact, lighter, key chain, money, &c., taxi, Saturday night; reward. N. McGrath, Blackman Co., Chanin Bldg., 42d and Lexington Av.

PURSE, gold, $58; subway, Brooklyn Bridge station; reward. X 2696 Times Annex.

SUITCASE, brown snakeskin, West 48th St.; valuable to owner only; $25 reward. J 105 Times.

WALLET, containing licenses, Sept. 12; please return; reward. Shanahan, Fairbanks 1953.

Jewelry.

PIN, seed pearls, horse shape; "Doris Ackerman" engraved back; reward. Atwater 7051.

PIN, platinum, pearls and diamonds, east side, Lexington Av., 51st-61st; reward. Call Rhinelander 7936.

RING, gent's, platinum, gypsy, containing 4 sapphires, 1 diamond; reward. L 477 Times.

WRIST WATCH, 18 carat, diamond and emerald, lost Sept. 18, vicinity of 315 West 106th. Mr. Judd, 84 William St. Beekman 2761.

WRIST WATCH, gentleman's, Bulova; 57th 60th Sts., Lexington Av.; reward. Spring 4922.

$150 REWARD.

Lady's wrist watch, oval platinum, diamonds and sapphires, black ribbon, lost Sept. 17, between Saks 5th Av and Sherry's, 300 Park Av. Return to Herbert J. Payne, 15 William St. Hanover 0631.

$300 REWARD.

Platinum ring containing one large diamond and 28 small ones; platinum ring containing one large diamond and several small ones, lost Sept. 18 in ladies' room, Grand Central Station. Return to A. R. Lee & Co., 15 William St. Hanover 0630.

$200 REWARD.

Flexible platinum bracelet, 88 diamonds, 44 sapphires, lost evening Sept. 17, 63d St. and Madison Av. Return to Herbert J. Payne, 15 William St. Hanover 0632.

Wearing Apparel.

FUR—Sable neckpiece, Wednesday evening, Concourse, Paradise Theatre, 184th; reward. Melrose 3002.

FUR, silver fox, Friday, possibly taxi; liberal reward. 465 West End. Lynch.

NECKPIECE, pointed fox, taxi, Sept. 18; reward. W. E. Shaw. Walker 3976.

Cats, Dogs and Birds.

DACHSHUND, reddish brown, mixed with beagle, female, from Grand Central station; name "Bing"; black collar; reward. Susquehanna 5369.

DOG—Lost Meadow Brook, Mitchel Field, Sept. 10; Belgian police dog, yellow with black markings. E 278 Times.

ENGLISH SETTER, male, white and black, left shoulder black, from Newark, N. J., Sept. 11; reward. Bigelow 2-0588.

YALE LISTS PREACHERS.

Names Those Who Will Preside at Services During Year.

Special to The New York Times.

NEW HAVEN, Conn., Sept. 21.—Among the preachers who will deliver addresses at Yale University public services on Sunday mornings during the year which begins next Thursday are the Right Rev. Francis McConnell, D. D., Bishop of the Methodist Episcopal Church; the Rev. Dr. Henry Sloane Coffin, president of Union Theological Seminary; Dean Willard L. Sperry of the Harvard Theological Seminary, the Rev. Dr. Henry K. Sherrill, Bishop-elect of the Protestant Episcopal Diocese of Massachusetts, and the Rev. Dr. Charles R. Brown, dean emeritus of the Yale Divinity School.

Prominent New York clergymen who will speak at Yale are the Rev. Dr. William P. Merrill of the Brick Presbyterian Church; the Rev. Dr. Hugh Black, Union Theological Seminary; the Rev. Reinhold Niebuhr, Union Theological Seminary; the Rev. Dr. George A. Buttrick, Madison Avenue Presbyterian Church, and the Rev. Howard Melish, Church of the Holy Trinity, of Brooklyn.

HURT IN ODD ACCIDENT.

Man Is Struck by Fence, Released After Truck Bent It Over.

Special to The New York Times.

SUFFERN, N. Y., Sept. 21.—Samuel Lawler, 65 years old, for years a highway foreman in Spring Valley, was taken to Good Samaritan Hospital here today to be treated for a broken leg sustained in an odd accident in which a fence, pressed over by a vehicle, flew back, when released, and struck Lawler.

Abraham Silberstein started to drive an automobile truck, towing another vehicle, into a driveway. Lawler got off the truck and stood watching it to see if it cleared the fence. The fence was caught by the truck and bent over. When the vehicle passed, the fence struck Lawler a terrific blow and knocked him down, breaking his right leg in two places.

Irene Fenwick to Be Operated On.

Irene Fenwick, who in private life is Mrs. Lionel Barrymore, will undergo a minor operation this morning at Roosevelt Hospital. The former actress was taken to the hospital last night and will be able to leave within two or three days, according to officials at the hospital, where it was said that her condition is not serious.

BUSINESS OPPORTUNITIES

Bank and Business References Required.
Rate $1.00 an agate line daily; $1.20 Sunday.
Closing time for Sunday Insertion 8 P. M. Friday.

CAPITAL WANTED.

PARTY TO FINANCE OR PURCHASE REMARKABLE invention; big increase in oil production from little and old run-down wells, many of which have already been abandoned; thousands are doing less than barrel a day and can be made to come back and pay well; does not conflict with the much-talked-of conservation of oil; is exactly the requirements of well owners everywhere. Exhibition of our new method of getting oil from already drilled wells may be seen each day at Room 1542, 50 Broad St. Wonderful opportunity for investment.

LONG ISLAND SPRING WATER—PARTY wanted to finance big opportunity; bottle and sell to consumer; spring at Freeport; capacity 10,000 gallons daily. Dan Dasilva, 17 West Merrick Road, Freeport, L. I.

PARTNER WANTED — ESTABLISHED automobile business; experience unnecessary for live wire. New Way Automobile Painting Company, 1,060-2-4 Bedford Av., Brooklyn.

EXCEPTIONAL OPPORTUNITY.
Manufacturing druggist wants active partner with $15,000 for expansion. R 892 Times Downtown.

PARTNER WANTED WITH $5,000 FOR good established negligee firm. B 503 Times.

CAPITAL TO INVEST

Financing—Incorporating.

CORPORATIONS ORGANIZED ANY STATE; resident agents supplied; attorneys especially assisted. Call or write MARKS, 1,547 Broadway. Chickering 1622.

BUSINESS CONNECTIONS.

MANAGER — CAPABLE AND RESPONSIBLE man wanted to take agency for high-grade specialty for New York and surrounding territory; must be organizer and able to finance self; wonderful opportunity; state full details in first letter; A1 references. Z 2152 Times Annex.

RESPONSIBLE MAN OFFERED OPPORTUNITY establish his own business; stand closest investigation; $2,000 required. Suite 717, 551 5th Av.

CERTIFIED PUBLIC ACCOUNTANT, AGE 34, seeks business getting partner. B 433 Times.

LAWYER, GOING ABROAD, WILL EXECUTE commissions in any country. B 465 Times.

Stores, Department & Concessions for Rent.

CHIROPODIST SPACE IN BUSY, HIGH-class hairdressing establishment. Charles & Ernest, 109 East 47th St., 1,005 Madison Av.

STATIONERY, JEWELRY OR FLORIST store for rent; new 26-story building on 5th Av., adjoining hotels; exceptional location. 245 5th Av., 26th floor. Caledonia 7150.

FOR SALE.

Plants and Factories.

UNUSUAL OPPORTUNITY TO BUY A fully equipped plant for piece dyeing and finishing ready for operation in excellent location in Paterson, N. J.; including a favorable lease providing for adequate water supply, on advantageous terms. T 136 Times.

Plants and Factories.

FOR RENT — COMPLETE CLEANING plant, suitable for wholesale, in New Haven, Conn.; two-story brick building, 3,000 gallon Bowser continuous system, 3 washers, tumbler, 3 pressing machines, 35 horsepower boiler, new oil burner; light, airy, central location. This plant was occupied by a large wholesaler, but due to decease of owner has been vacant since June 15, 1930. Rental, $225 per month; lease for 1 year, and deposit for 6 months rent required. Harold Shalett, Administrator, 22 Walnut Extension, Waterbury, Conn.

Stores and Shops.

DRESS SHOP, BROADWAY-94TH ST., N. Y.; open one week; beautifully equipped; modern fixtures; illness compels sacrifice. Phone, mornings, Havemeyer 6610.

Hotels and Furnished Room Houses.

HOTEL, 40 ROOMS, 13 WITH BATH AND shower, rest have running water; four public bathrooms with toilet; completely furnished; open all year; 4 stores carry third of entire hotel overhead; close to railway station; located in resort town, main highway leading to Philadelphia and New York; 60 miles from Philadelphia; within 15 minutes of city of 115,000. For further information address William Diener, 526 Washington St., Reading, Pa.

LESSEES! EXCEPTIONAL OPPORTUNITY lease modern hotel, wonderful location, gorgeous light; little cash required. Edbro, 1,560 Broadway. Columbus 0505.

FOR LEASE, 228 ROOMS.
Broadway elevator, corner; exceptional chance. 144 East 86th, Room 5. Atwater 2785.

Miscellaneous.

MINIATURE INDOOR GOLF COURSES constructed to your order; low prices; practical and efficient installation. Address Witt Bros., Inc., Room 2452, 1,440 Broadway, New York.

BUSINESS SERVICE.

GOING INTO BUSINESS?
Free plans and expert advice. We design and build fixtures for restaurants, luncheonettes, soda fountains or any business. We start you right. Lowest terms. Pechman, 211 West 19th St. Chelsea 7300.

BUSINESS LOANS.

DO NOT PERMIT YOUR BUSINESS TO BE handicapped by slow pay accounts; we advance 80% on accounts receivable; consult us in confidence. Chase Trading Company, 110 West 40th St. Pennsylvania 4969.

WE ADVANCE 80%
ON OUTSTANDING ACCOUNTS
without notifying your customers.
THE FINANCE TRUST,
25 West 43d St., Suite 1418. Bryant 9641.

MACHINERY, ESTATE LOANS, QUICKLY, pleasantly; confidential; large company. Equity Service, 1,776 Broadway.

New Fashions at Wanamaker's

FROM THE FOUNDER'S WRITINGS

One May Be Great in Little Faithfulnesses

True greatness is well shown in school teachers, never impatient, never too wearied to pave the way for a little child out of his perplexities, and lead him out to a hilltop.

It is real greatness to not be above doing little things to help another who is far down.

John Wanamaker

FROM OUR LONDON HOUSE

Men's Gloves by Horace Sleep

Men know that gloves by Horace Sleep are the finest they can buy . . . and today Wanamaker's presents to New York the two types that are most successful in his famous London shop.

For daytime . . . one-button gloves of soft tan capeskin . . . hand-sewn . . . washable . . . *For evening* . . . one-button white doeskin gloves . . . velvety soft . . . and, of course, washable.

$5.50 pair

WANAMAKER'S—STREET FLOOR SOUTH BUILDING

A New Brim . . . A Subtle Tilt

because now the soft waves of Madame's coiffure must be visible at the left side

It's a JEAN PATOU origination, of course—for it is this Dictator of Fashion who is responsible for this most feminine of all modes—the large hat!

The Wanamaker Reproduction—$25

In fine French felt—is exquisitely moulded in the Paris manner—and finished with a wee motif and band of galyak fur. In black . . . Patou green . . . gray . . . or dark brown. Head sizes 21½ to 23.

WANAMAKER'S—SECOND FLOOR, NORTH BUILDING

Of course, you'll wear slippers of

Black Suede

Every smart woman will!

The black suede slipper comes to New York by way of Paris . . . where seven out of every ten fashionables are wearing it with their new black costumes . . . and with extremely chic results.

New York fashionables are coming to Wanamaker's for black suede slippers . . . for our collection is one of the finest in New York . . . the step-in, illustrated, trimmed with pearl gray feericuir . . .

$16.50 pair

FIRST FLOOR, NORTH BUILDING

JUST FROM LONDON

A distinctive new

Handbag

As compact as an envelope!

$18.50

It is an outstanding success at one of the most famous shops in Bond Street . . . and this popularity is certain to be repeated in New York. Very simple in both line and detail . . . but it is exquisitely made . . . the width at the bottom adding greatly to its practicality . . . of leathers that are a joy to touch.

English box calf or English Seal . . . black, nut brown, forest green, navy blue.

STREET FLOOR, NORTH BUILDING

Two Interesting

Books

24 Hours, by Louis Bromfield. A novel of New York, as thrillingly individual in its way as *The Green Bay Tree* or *The Strange Case of Miss Annie Spragg.*

The Real Personages of Mother Goose, by Katherine Elwes Thomas . . . A book that you'll enjoy tremendously, revealing as it does the origin of many of the familiar rhymes of childhood.

Personal Service will fill mail and telephone orders

BOOK STORE, FIRST FLOOR, NORTH BUILDING

The Corset Salon Presents

Four Exclusive *Elysée* Importations

PROVING beyond question that the outline of fashion originates in the foundation. Beauty lurks in every line and a charming classicism that is the very spirit of the season's loveliest costumes characterizes each model.

Elysée Ensemble

. . . delicately patterned lace over flesh colored net, doublefaced satin and fine French elastic unite to perfect this daintiest of ensembles . . . drawing the long sinuous line, to give a soft contour and slender waist . . . the step-in band and the frill of lace complete the graceful efficiency $49.50

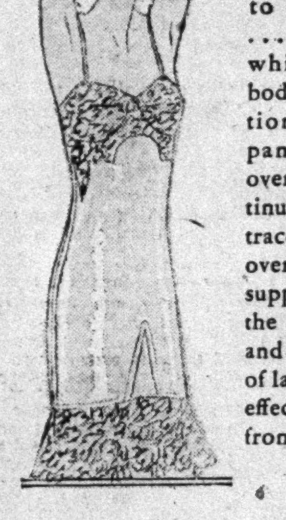

Foundation

. . . not a break in the line that flows from shoulder strap to tiny net frill . . . the fine batiste which forms the body of the foundation, assisted by panels of elastic over the hips, continues upward in a tracery of applique over the delicately supporting lace of the bandette front and an inset motif of lace lightens the effect of the long front panel . . $35

Step-In Girdle

. . . half chiffon elastic and half doublefaced, flesh colored satin . . . subtly designed to care for any flesh at the waistline . . . cut high in front and very low across the back . . . almost weightless and so delightful to wear $29.50

Foundation

. . . fine French batiste with narrow panels of elastic carries its gracile line into the ideally shaped bandette top of fine four-fold flesh colored net . . . circling low in the back, it may be worn with day or evening frocks . . $22.50

Experienced corsetieres in attendance

WANAMAKER'S—THIRD FLOOR, NORTH BUILDING

AU QUATRIEME

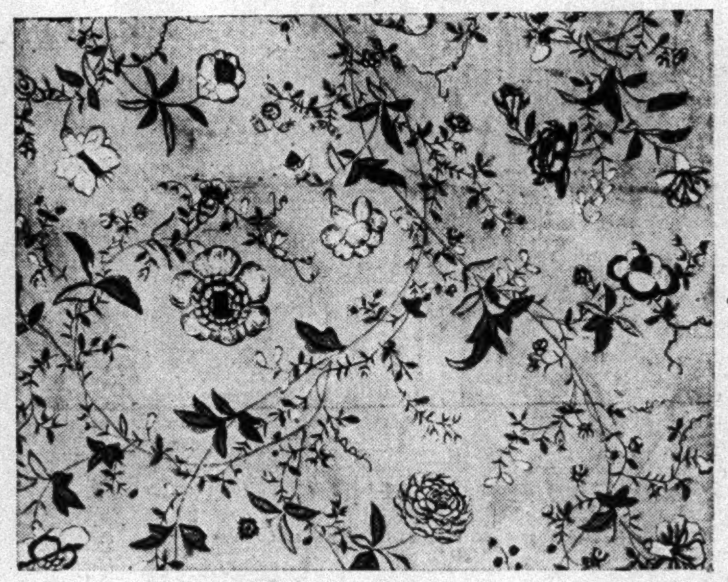

Detail of One of a Set of

Twenty-one Panels of 18th Century Painted Chinese Wall Paper

from the Library of the Old Manor of Holy Wells, Ipswich

THE paper is delicately patterned with flowers and foliage in chintz colors on a duck's-egg green ground, and measures about eighty-four square yards.

Among other examples of old wall paper very recently added to the Au Quatrieme collections are four rare sets of French 18th century panels, including two extraordinarily fine Louis XVI papers of neo-Classic design. And a set of five Empire panels in a brilliantly decorative Empire green and gold with Classic heads and flowers in medallions.

There are also important early 19th century French scenic wall papers, and a set of sixteen panels of the famous 18th century Chinese paper, "The Story of Tea Making", from Ashburnham House.

WANAMAKER'S—FOURTH FLOOR, NORTH BUILDING

Just here from London

Little Brother-and-Sister Ensembles

New! Gaily-colored! Irresistible!

THE COATS	THE HATS	THE LEGGINGS
$15	$4.95	$6.95

More and more smart American mothers are adopting the British custom of dressing diminutive sons and daughters alike . . . and, if you're one of them, we're certain you will approve of these new coats with hats and leggings to match . . . for they're one of the nicest fashions we found in London . . . and so inexpensive!

Beautifully tailored of a soft fleecy woolen . . . pre-shrunken, rain will not hurt it and it can be dry cleaned successfully, too. And, though they're lined with wool, these coats are not heavy, but light and comfortable as children's coats should be. Sizes 2 to 6.

Woodland green Larkspur blue Camel Amethyst Shrimp red

Personal Service will fill mail and telephone orders

WANAMAKER'S—THIRD FLOOR, NORTH BUILDING

WANAMAKER PLACE AT 9TH STREET
Broadway to Fourth Avenue—8th to 10th Street
★ STORE OPENS AT 9 ★ STORE CLOSES AT 5 ★
WANAMAKER'S *Formerly A. T. Stewart*
★ TWO SUBWAY STATIONS WITHIN THE BUILDING ★
For orders and inquiries—GRAmercy 6200
For all other calls—STUyvesant 4700

TEN-STORY AVERAGE FOR BUILDINGS URGED

Regional Plan Holds That Is Limit for Manhattan Without Congesting Streets.

40% OF LAND FOR BUILDING

Suggests That Proportion After Survey of Density and Size of Private Structures.

5 STORIES PRESENT HEIGHT

But on Lower Tip of Island It Is 10.7—That Area Found Most Adapted to Dense Building.

No section of Manhattan, with the possible exception of the downtown financial district, can develop a building density greater than an average height of ten stories on a maximum of 40 per cent of the gross land area without exceeding the capacities of the existing street system and the possibilities of transit development, in the opinion of the Regional Plan of New York, which announced yesterday the results of a survey of distribution and bulk of private buildings.

Traffic and transit congestion have resulted in those small areas of Manhattan where such a building bulk has been considerably exceeded, the report declared. Six-story buildings on 75 per cent of the available building land, skyscrapers on the remaining portion, was suggested as the ideal arrangement of the ten-story average.

The area south of Fulton Street is the only large section of Manhattan which has gone above the suggested limit, the building density there being equivalent to an average height of 10.7 stories on 46 per cent of the land, but this part of the island can stand a somewhat higher bulk limit because of contiguity to large water areas and the absence of through traffic, the report pointed out.

Proportions for Use of Land.

The proportions suggested for utilization of land in central districts were: streets, squares and rights-of-way, 40 per cent; public open spaces, 10 per cent; courts and open areas in building blocks or lots, 10 per cent, and net building area, 40 per cent.

"In some cases, as in corner lots, the amount of private land to be covered by buildings might reach 90 per cent, and in other areas, where buildings require more light, it might be as low as 70 per cent, but 80 per cent seems to be a good average," the report continued.

"The proposed average building height compares with the present average building height of 6.1 stories for the whole area south of Fifty-ninth Street and about five stories for the whole island. These heights are computed from the height of the top stories of buildings, which in the case of very tall structures covers a much smaller area than the ground floor.

"With three-quarters of a given area given over to six-story buildings, the remaining quarter could be devoted to buildings of an average height of twenty-two stories. Excessive bulk, not excessive height, is an evil needing to be strictly regulated according to the capacity of streets and transit lines and requirements of light and air.

"At the end of 1928, only 2,171 of the 99,966 buildings in Manhattan were more than ten stories high. There were 71,407 buildings of the predominant height of four, five and six stories. Out of 245 acres south of Fulton Street only 41.4 acres are devoted to buildings higher than ten stories, and 118 acres, or 48.1 per cent of the gross area, is built upon. With the lower heights extending above Fulton Street to Fourteenth Street, we have more occupancy of land by buildings. Between Fulton and Houston Streets the built-up area is 59.3 per cent of the total acreage, and between Houston and Fourteenth Streets it is 60.6 per cent. Notwithstanding the wider streets north of Fourteenth Street we get a still greater density of building on the land than further south, because of the larger blocks and smaller park areas. Between Fourteenth and Thirty-fourth Streets the area of occupancy by buildings is 61.2 per cent and between Thirty-fourth and Fifty-ninth Streets it goes up to 62.3 per cent.

Lower Manhattan Most Built Up.

"Thus the area forming the lower tip of the island, with its highest average heights, has 14.2 per cent more of its area unoccupied by buildings than the middle area. The fact that the lower area is a dead-end district free from railroad terminals, makes the figures more significant. An intensity of high building has been possible in lower Manhattan which cannot be repeated in central Manhattan without much greater strangulation of the arteries of traffic.

"For the 5,473 acres covered by the survey, the block area available for building is 3,308 acres, or about 60 per cent. It is this high percentage of coverage of land, or low percentage of space about buildings, that brings out the real cause of congestion in Manhattan. Had a percentage of unbuilt area equal to that below Fulton Street been maintained in the section north as far as Fifty-ninth Street, the open area in street and park in the latter territory would have been increased by about 675 acres. When it is comprehended that the addition of 675 acres to the existing 2,038 acres of street and park above Fulton Street would have resulted in the deduction of 675 acres from the existing built-up part of 3,190 acres, we can visualize what it would have meant if the planned portion of Manhattan south of Central Park had been as well provided with open area as the unplanned portion south of Fulton Street.

"In the area south of Fulton Street buildings over ten stories cover 41.4 acres, or 16.9 per cent of the total; between Fulton and Houston Streets, 30.4 acres or 2.4 per cent; between Houston and Fourteenth Streets, 19.5 acres or about 2 per cent; between Fourteenth and Thirty-fourth Streets, 104.8 acres or 7.8 per cent, and between Thirty-fourth and Fifty-ninth Streets, 175.5 acres of 10.7 per cent. The financial section has the greatest percentage covered by high buildings but the number of tall structures has been increasing much more rapidly in the midtown section than in the area below Fourteenth Street. The area of such coverage below Fourteenth Street in 1929 was only 91.3 acres, against 280.3 acres between Fourteenth and Fifty-ninth Streets."

Edison to Run Train Today As Orange Electric Line Opens

Special to The New York Times.

EAST ORANGE, N. J., Sept. 21.—The first electric train to run between South Orange and Hoboken will leave South Orange tomorrow morning carrying 800 men and women from the Oranges and Maplewood. A celebration incident to the electrification of the Lackawanna Railroad is being sponsored by the chambers of commerce of the municipalities.

Among the commuters who will be guests are Joseph D. Holmes, O. S. Thompson, Edward Ashley, Samuel Lee, T. H. Powers Farr, and Samuel E. Tillou. These six men have commuted a total of 321 years.

Betty Ardrey will impersonate "Phoebe Snow." Thomas A. Edison, whose home is in West Orange, and William Orchard, president of the chamber, will each take a turn at the controls. The train will have eight coaches and a former president of the chamber will be a host in each.

FLAT TIRE DELAYS HOOVER TRIP HOME

Car Is Stopped Safely From 45 Miles an Hour on the Way From the Rapidan.

HERBERT JR. IS IMPROVED

But He Stays On at Camp—Allan Hoover Leaves for Harvard.

Special to The New York Times.

WASHINGTON, Sept. 21.—President Hoover today fell a victim to the most common plague of motorists—a flat tire.

Hurrying at forty-five miles an hour from the President's Rapidan camp toward Washington, where the President and Mrs. Hoover were to see their younger son, Allan, off on a train for Boston, the Presidential car picked up a one-inch wire staple on the narrow road between Culpeper, Va., and Brandy Station. The right front tire went down instantly, but the car was stopped safely. The mishap, the first of its kind during the two seasons in which President Hoover has been going to his Rapidan camp, held the party up for about twenty minutes. Secret Service operatives flanked the President's machine while Francis Robinson, chauffeur for Presidents during the last twenty years, took off his coat and changed the tire.

The President cut his stay short at the Virginia mountain camp in order to see his son off for Harvard University, where he is a graduate student in the school of business administration. His elder son, Herbert Jr., again stayed at the camp to continue a rest cure which Captain Joel T. Boone, White House physician, has prescribed for a "badly run-down condition."

In the President's car, besides Mr. Hoover, were Mrs. Hoover, Allan, and Hugh S. Gibson, Ambassador to Belgium, who was a personal guest of the Hoovers at the camp last night. Dr. Boone and Lawrence Richey of the President's secretariat followed in another car. Miss Janet Large, niece of Mrs. Hoover, and Miss Mildred Hall, Mrs. Hoover's secretary, remained at the camp until tomorrow.

The caravan left the camp about 3:30 P. M. hoping to beat the early evening rush of traffic, but the puncture caused it to come into Washington at the height of the rush hour. From the Potomac River Bridge to the White House grounds, the Presidential party was forced to stop often.

The little time the President had at his camp this week-end was spent principally in rest. He went to bed early last night and loitered about his cabin today, conversing often with Ambassador Gibson on what were reported to be informal affairs.

President and Mrs. Hoover were said to be encouraged over the progress of Herbert Jr., but it is likely that he will spend several weeks more at the camp.

CONSIDERS TUNNELING STORM KING MOUNTAIN

Public Service Body Is Said to Plan Thus to Remove Crossings on Beacon-Cold Spring Road.

Special to The New York Times.

COLD SPRING, N. Y., Sept. 21.—A tunnel under Storm King Mountain, bored through one-sixth of a mile of rock, will be the probable solution adopted by the Public Service Commission for the elimination of two grade crossings by which the highway between Cold Spring and Beacon now crosses the main line of the New York Central Railroad in getting around the mountain.

The tunnel, combined with other highway units already planned, would provide a six-mile reduction in the mileage between Cold Spring and Beacon, also a new route from New York to Beacon, and, continuing from Beacon to Wappingers Falls, an alternate highway between New York and Albany.

Supervisor Gilbert Forman, who represents the town of Phillipsburg on the Putnam County Board of Supervisors, said today he understood that the Public Service Commission was prepared to order the tunnel project. The work, it is understood, will be done by the railroad, with the cost divided between it, the State and the local communities, according to the crossing elimination legislation.

The railroad, which pierces the mountain at this point, has only recently completed a second parallel tunnel as part of the work of four-tracking its main line between Peekskill and Poughkeepsie.

The tunnel project, in addition to being more direct, would be about $40,000 cheaper than a double bridge and causeway over the railroad and around the mountain, following the present route of the highway, according to preliminary estimates. The estimated cost would be $364,000, inclusive of right of way, which would cost $7,000, according to the estimates. Plans as they are expected to be carried out call for a 34-foot bore with a 30-foot roadway, 825 feet long, with electric lighting inside the tunnel.

PLANE CRASH KILLS STUDENT AVIATOR

J. H. G. Mills Jr., Flying Alone, Plunges 1,000 Feet to Field at Roseland, N. J.

WOMAN PILOT IS INJURED

Mrs. Margaret Gilmartin, Nurse, Is Hurt in Forced Landing Near Curtiss Field.

One student flier was killed and another, a woman, severely injured in two airplane accidents yesterday at fields near New York.

James H. G. Mills Jr. of Woodland Avenue, Englewood, N. J., crashed to his death at Roseland, N. J., on the Bethany Camp Ground. He was killed instantly. Mills had taken off in his own Moth biplane from the Curtiss Airport at Caldwell and climbed to about 1,000 feet, according to witnesses. He flew straight away from the airport about two miles when golfers noted that the pilot seemed to be having trouble with his machine. Just after it passed over Eagle Rock Avenue, Roseland, the machine pitched downward and plunged into the ground.

The pilot had evidently cut his switch in realization that he would make a bad landing. His body was removed to a morgue at Orange, N. J.

Charles Scheesurth, Caldwell police chief, refused to permit photographers to take pictures of the wreck. The photographers appealed to Mayor John Baxter who ordered the police chief to permit the picture making. Scheesurth still refused permission, with the result that the Mayor said he would prefer charges against him.

At the airport it was also learned that Mills had passed his examination for a private license and that he had had about sixty hours of flying. He was 38 years old and unmarried.

The woman pilot who was injured was Mrs. Margaret Gilmartin, 40 years old, a trained nurse, living at 146 West 104th Street, Manhattan. Mrs. Martin, who had flown many hours with instructors, had just completed her third half hour of solo flying. She took off from the Curtiss Airport at Valley Stream, L. I., and was beginning to gain altitude when her motor cut out. She made a landing in an open field just south of the airport, but failed to bring the tail skid down as she landed, and the plane turned over.

Mrs. Gilmartin was hurried in the airport ambulance to St. Joseph's Hospital, Rockaway, where surgeons said that she was severely but not critically injured. A preliminary examination revealed the loss of several teeth and several cuts. An X-ray will be taken for possible internal injuries. The landing gear, propeller and one wing of the plane were damaged.

Mrs. Gilmartin, it was said at the airport, had neglected to fasten her safety belt when she took off, and thus sustained greater injury than she would have if the belt had been in place.

UNVEIL STONE TO MARK ARNOLD-ANDRE TRYST

Members of Rockland County Society Sponsor Exercises Near Haverstraw.

Special to The New York Times.

HAVERSTRAW, N. Y., Sept. 21.—A monument making the spot where Major André and Benedict Arnold met to discuss the surrender of West Point to the British 150 years ago today was unveiled this afternoon by the Rockland County Society in the presence of more than 1,000 spectators. It stands beside the State road just outside of Haverstraw.

George H. Budke, historian of the society, pointed out that the monument is not intended to celebrate the achievements of "a notorious spy and a notorious traitor," but it recalls the memorable deed of Joshua Smith, who refused to row Major André back to the British sloop Vulture, thereby frustrating the plan to capture West Point.

The church where André was tried, the Seventy-six House, where he was imprisoned; the hill, where he was hanged, and the empty grave with its ancient iron railing where his body once lay, still mark the successive episodes in the story. But they are seldom visited, except by strangers. Local residents still resent the prominence given to the traitor and the spy.

United State Senator Royal S. Copeland attended the unveiling today and made an impromptu speech lauding the action of the society. Frank E. Stripe, New York lawyer and president of the society, presided at the ceremony.

CITY CLUB ENDORSES $25,000,000 PARK PLAN

Sends Letter to Berry Lauding His Project to Increase Facilities Here.

The City Club made public yesterday a letter sent by Richard S. Childs, its president, to the Board of Estimate and Apportionment commending the program for extension of the city's park and playground facilities as set forth in the report recently made by Controller Berry to Mayor Walker.

The Controller's report, which it is expected will come before the board at its meeting Sept. 26, urges that the Controller be authorized to spend $25,000,000 for the purchase of new sites for parks and playgrounds to be bought at private sale. The money is to be raised through the sale of New York City corporate stock.

"In connection with the future development of new areas to be purchased under the plan outlined by the Controller, we wish to point out one matter of great importance," Mr. Childs says in his letter. "It is, we believe, quite essential before any money is appropriated by the city for development of any specific park tract, that your honorable board should have before it comprehensive plans for the park and landscape treatment of that area. Such plans should be prepared with the aid of competent landscape architects."

Zoo Beasts Busy Hoarding Winter's Food; Hippo Alone Relies on the City's Bill of Fare

Fall came to the Zoo yesterday, a little earlier, perhaps, than the calendar ordains, but definitely just the same. They have always been a few hours ahead of the season up there—ever since, at least, the beavers miscalculated on a January thaw and built themselves a new Spring dam.

Be that as it may, the beginning of Fall, 1930, found the usual business of preparations. A bevy of roes, a cast of hawks, a herd of cranes, a nest of rabbits toiled busily into the night and sang songs of sorrow. Nor were the rout of wolves, the sore of mallard, the doylt of swine, the seige of herons behind them. Peanuts were carried to nests above ground and under ground. Sections of frizzled cabbage were whisked away. Carrots disappeared everywhere.

The polar bears (since the season should be dedicated mostly to them) were the only ones unimpressed. They have been residents of the Bronx for many years, and they have learned that a New York hibernation is slightly different from one in Alaska.

Peter, the hippopotamus, made a pretense at starting his Fall shopping, however. He accepted foodstuffs, placing them where they would do the most good. Long ago he decided that the theory of saving for the dull season was another of those things; he learned that if he should run out of supplies, some one would give him more.

The prairie dogs, who feel the cold rather easily, were almost ready to depart. Since early in the Spring they have been filling subterranean grain elevators. Women animals toiled with the men animals in the Bronx utopia, building homes against at least two of the seasons.

EDISON ASTONISHED BY AUTOGIRO PLANES

At the Newark Airport, Inventor Says They Will Do Anything but "Chew Tobacco."

STUDIES LIFTING VANES

Reveals That He Had Drawn Up Plans for Helicopter Several Years Ago, but Abandoned Idea.

Thomas A. Edison made his second visit within a week yesterday to the Newark Metropolitan Airport in order to watch the evolutions of two Pitcairn autogiros flown from the Pitcairn plant in Philadelphia by James Ray, vice president of the company, and James Faulkner, chief test pilot.

The inventor called at the airport several days ago and promised then to come again soon. His visit yesterday had been planned for several days, but in the morning Mrs. Edison had called the airport to say that her husband was not feeling well and would postpone his visit. Airport officials therefore were somewhat surprised when shortly before 2 o'clock, a car drove onto the field with Mr. Edison alone in the back seat. The autogiros had already arrived and a crowd of 8,000 persons stood tightly against the ropes watching the queer windmill-like vanes that provide 95 per cent of the lift.

Mr. Edison at once climbed from his car and with vigorous step walked quickly to the side of the plane Ray had been flying. As the vanes came to a stop he reached up to touch a tip.

"Flexible," he said, "that's the answer. That's the answer."

He studied the universal clutch arrangement by which the vanes are put in motion and asked Ray to tell him the history of the autogiro. He asked if the planes were military and were informed that they had been designed for commercial purposes, especially for safety at slow speeds. He was astonished when Ray flew his plane first at twenty miles and then at 115 miles an hour across the field and was especially surprised when the pilot brought the machine down in a vertical descent and landed without rolling the wheels a foot.

The inventor revealed that several years ago he drew up plans for a helicopter to be equipped with a motor of his invention, the power to be generated by exploding gun cotton.

"An assistant was severely burned and I gave it up," he said.

Ray then explained in detail the accomplishments of the autogiro and Mr. Edison said:

"Well, you've got them so now that they will do anything but chew tobacco."

After the inventor drove away, the pilots flew the autogiros across New York and made landings at Roosevelt, Mitchel and Curtiss Airports.

3 ROBBERS KIDNAP CHICAGO THEATRE MAN

Bandits Raid Theatre, Seize $710 and Take Two Captives, Whom They Later Free.

Special to The New York Times.

CHICAGO, Sept. 21.—An assistant manager of the United Artists Theatre, in Chicago's downtown theatrical district, and a messenger boy were kidnapped and $710 was taken from an office safe this morning by three armed bandits, who made their escape in a taxicab, leaving seven other employes trussed up in a basement room of the theatre.

The three forced their way into the theatre just as an ausher was opening the front doors. One pressed a revolver against the usher and told him to lead them to the office. On the way six other employes were rounded up and crowded into a room.

Maxwell Blick, the assistant manager, was commanded to open the two safes in the room.

As the bandits were about to go, Don Jameson, a messenger from the Roosevelt Theatre, entered. One money bag was forced upon him, the other was given to Blick, and they were marched out of the theatre. A passing cab was called, which they rode to Narragansett and Berteau Avenues, where the captives were dumped out.

WILL SPEED EFFORT TO FIX B. M. T. PRICE

State and City to Continue Drive Whether or Not I. R. T. Joins Unification Plan.

GROUPS STILL FAR APART

Untermyer and Dahl at Work Formulating Program for the Merging of All Lines.

Regardless of the outcome of pending efforts to bring the Interborough into rapid transit unification negotiations, the Transit Commission and the Board of Transportation will continue to concentrate on their present drive to reach an agreement on the price to be paid the B. M. T. for merger of its rapid transit lines with those of the city, it was learned yesterday.

Although the annual meeting of the Interborough on Wednesday is expected to result in the setting up of a new board of directors which may authorize unification conferences, State and city transit officials have decided to deal with the B. M. T. as a separate unit. For the present at least the authorities believe that the necessity of starting operation of the new Eighth Avenue line in the Fall of 1931 makes it necessary to pursue the B. M. T. negotiations.

The Transit Commission, the Board of Transportation and Samuel Untermyer, special counsel for the State Board, are still far apart on the proper price to be used as a basis for negotiating with the B. M. T., but some prograss has been made toward reaching a common ground on which to arrive at that price.

It is the belief of Mr. Untermyer, William G. Fullen, chairman of the Transit Commission, and John H. Delaney, chairman of the Board of Transportation, that the city should decide upon the maximum price it is willing to pay for B. M. T. property regardless of what is done with the Interborough. If both companies are eventually drawn into the unification scheme, the method of effecting and financing a merger may be changed, but the basic valuations and prices must be reached, in any event, by consideration of each company separately.

Mr. Untermyer and Gerhard M. Dahl, chairman of the B. M. T. board of directors, are now formulating a general plan for a consolidation involving all rapid transit lines. This is being done concurrently with the separate plan involving only the B. M. T. and the city. Mr. Dahl is acting not only as a spokesman for the B. M. T. but also as a representative of the Interborough certificate holders' protective committee.

The present Interborough board will hold its last meeting tomorrow. James L. Quackenbush, general counsel for the company, is scheduled to return from his vacation today and to take up with the company's officers and directors the situation created by the dominant position attained by the Dahl protective committee.

NEWSPRINT EXPORTS FELL.

Declined $1,750,000 in Canada From July to August.

Special to The New York Times.

MONTREAL, Sept. 21.—Declines of about $1,750,000 from July to August in exports of newsprint from Canada and of more than $2,750,000 from August, 1929, to August, 1930, are shown in the report just issued by the Canadian Pulp and Paper Association.

The total for last month was $9,822,775, as compared with $11,579,836 in July.

For the first eight months of the year the exports of newsprint were valued at $88,701,600, as compared with $97,074,303 in the same period of 1929.

Exports of pulp and paper of all grades in August were valued at $12,700,337, a decrease of $2,207,949 from July and of $4,700,000 from August, 1929.

For the first eight months of 1930 the exports of pulp and paper of all grades were valued at $119,117,190, as against $130,033,538 in the corresponding period last year, a decline of $10,916,348, or a little more than 8 per cent.

Radio News Complete, Expert and Informative in The Times

NEWS of radio in The New York Times is comprehensive, reliable and authoritative. The progress of radio development and broadcasting is reported daily and Sunday by experts.

Weekdays and Sundays the programs are verified at the latest possible moment to make them accurate. Outstanding events are listed daily. On Sundays the programs for the full week are printed. "The Microphone Will Present," on Sundays, gives details of important musical or other programs of the week. "Notes on Musical Broadcasts" (Sundays) is an informative, critical review of the compositions in forthcoming programs. "Questions and Answers" (Sundays) have helped thousands of set owners puzzled over technical problems.

TWO MORE AGENCIES FACE TICKET FIGHTS

Adelphi and Acme Services Protest Speculation Charges Made by Theatres' League.

WAR ON BROKERS PUSHED

Inquiry Fails to Halt Move to Turn Away Show Patrons of Unaccredited Bureaus.

Undeterred by the fact that Robert S. Conklin, Assistant State Attorney General, has questioned its status as a membership corporation, the League of New York Theatres is continuing its campaign against alleged unaccredited ticket brokers. The forwarding of complaints to United States District Attorney Tuttle against the Adelphi Theatre Ticket Service, Inc., of 1,504 Broadway, and the Acme Theatre Ticket Office of 170 West Forty-fourth Street, was announced yesterday by the league. Both agencies, which are alleged to have sold tickets to league theatres at speculative prices, are charged with violating the Federal statute which provides that the actual price for a ticket must be stamped upon it.

At his home in Scarsdale, Harlow D. Savage, executive secretary of the league, said that two pairs of tickets were purchased from each agency on Sept. 9 by two members of the office staff of the league. He did not disclose the names of the shows for which the tickets were obtained, but said that they were purchased for performances a week in advance.

Officials of both agencies denied the league's charges and asserted that they have not yet been officially apprised of the complaint. George Solotaire, president of the Adelphi agency, said: "We never permit a ticket to leave this office without stamping the price paid for it. I have no knowledge of the particular incident the league refers to. I consider this a weak gesture made by the league, which up to now has proved powerless in accomplishing its object."

An official of the Acme Theatre Ticket Office, who asked that his name be withheld, said that he would refer the league to Mr. Tuttle or to the Federal Tax Commissioner. He maintained that his agency stamped each ticket as required by law, and added that "the league is stepping out of its jurisdiction when it attempts to tell us what price we should sell tickets for."

According to the announcement made yesterday by the league, arrangements are being completed by which admittance to league theatres will be refused to patrons who have purchased their tickets from speculators and brokers not accredited by the league. The action will be taken on the ground that a theatre ticket is a revocable license, valid only if purchased at the box office or from a recognized agency.

The first investigation announced by the league in its fight on alleged unaccredited brokers was made on Sept. 9, following which charges were preferred against the Mackey Theatre Ticket Service in an effort to have its license revoked. The suspension of a week, ordered against the Broadway Theatre Ticket Company, a member of the league, will start today. The agency, it was alleged, admitted surreptitious "digging" of tickets from the box office of the New Amsterdam Theatre in excess of its allotment.

The next weekly meeting of the board of governors of the league will be held on Wednesday instead of today.

CROSS WAGES FIGHT ON DEPRESSION ISSUE

Connecticut Gubernatorial Nominee Accuses Republicans of Prosperity "Bluff."

Special to The New York Times.

BRIDGEPORT, Conn., Sept. 21.—Wilbur F. Cross, dean emeritus of the Yale Graduate School, said today at a Democratic rally here, that it was time to "call the bluff" of the Republican party in posing as the exponent of prosperity in pussyfooting and straddling the prohibition question.

Professor Cross, who is the Democratic candidate for Governor of Connecticut, spoke on the national economic situation. He declared that while some of the causes of depression were non-political, "the real responsibility of the Republican party lies in its Federal Reserve policy." He went on:

"In spite of protests from financiers, President Harding removed a capable head of the Reserve System and put in his place a man whose policy was the inflation of credit as an encouragement to business. During the Coolidge and the first months of the Hoover Administration this policy was continued on an immense scale until the limit of credit was reached, and then came the crash.

"President Coolidge, President Hoover and their Cabinets, in interviews published in the newspapers, repeatedly assured the public that there was nothing to fear in the enormous expansion of brokers' loans, and speculation in stocks went merrily on to higher levels until a break came with its terrible consequences.

"Never before, as far as I can recall, had a President or a member of his Cabinet taken a hand like this in the business of the country. The public was misled.

"The Republican party cannot pass the buck to an imaginary cycle of prosperity and depression, claiming credit for the prosperity and disclaiming any responsibility for the depression. It is high time that this bluff be called. * * *

"The Republican machine has decided to pussyfoot on prohibition. * * * The position of the Democratic party is straight, frank and clean-cut. It calls for the repeal of the Volstead act and the ultimate repeal of the Eighteenth Amendment so that the manufacture and sale of distilled and fermented liquors may be restored to the States, where they belong."

Say Man Admits 31 Years of Crime.

Special to The New York Times.

ATLANTIC CITY, N. J., Sept. 21.—Asserting that he is wanted for robbery and other crimes committed during the last thirty-one years in practically every large city in the country and that he is a bigamist, a 62-year-old man surrendered to the police here today and is being held for investigation, according to the authorities. The man said that he was Clifford S. Hoffmaster.

Mr. Rogers Discusses Senators, And Adds a Word for That Fund

To the Editor of The New York Times:

BEVERLY HILLS, Cal., Sept. 21.—Just reading in this morning's papers where United States Senator 'So-and-So' had just returned from Russia and described what was needed there, and Senator 'What's His Name' told of conditions in Central Europe and what was needed to properly put them on a paying basis.

Now there is ninety-six of 'em in there. Wouldn't you think there would be one of 'em that would take a squint at home and tell us what was the matter with us, not that there is anything, but just in case there was.

Remember to send your dollar by air mail to Mayor Walker to help buy Lipton a new yacht. Yours,

WILL ROGERS.

LODGE IN RADIO TALK SAYS SOUL SURVIVES

Sir Oliver, Heard in America by International Broadcast, Cites Scientific Trends.

HOLDS MIND IS OF SPIRIT

Famous Physicist Asserts Persons Do Not Relinquish Powers, Memory and Affections in Death.

Sir Oliver Lodge, English scientist and spiritist, cited the phenomenon of telepathy, the existence of which, he said, was generally accepted, as evidence that the mind can function apart from the brain and hence that the soul can survive the body, in a radio address delivered in London yesterday and rebroadcast in the United States.

Sir Oliver's talk, the second in the international series now being carried by the Columbia Broadcasting System, came across the Atlantic by short-wave wireless telephony. It was broadcast locally by station WABC and transmitted over the country generally by stations of the Columbia network. It was heard here at 12:30 P. M.

Sir Oliver based his argument on the most recent trends in science.

"The twentieth century," he said, "has begun to discover that matter has no power of its own, that the atoms are merely bandied about by the process emanating from space and that all that matter can do is to demonstrate the real happenings which occur in what we call empty space.

"The properties of space are now being investigated. Already it has been discovered that there we must find the forces which hold the atom together, that cohesion and gravitation are really caused by something in space, that life travels from one body to another through space devoid of matter, and that special activities are responsible for all electric and magnetic phenomena. Yet our senses only tell us about matter.

"I wish to emphasize the fact that minds may communicate with each other without the organs of sense and without involving any physical process of communication. This fact, called telepathy, is generally accepted, and it makes it easier to admit that minds can continue to exist after they have lost their bodily organs. If a mind can act apart from its instrument, it shows that mind is not dependent on the instrument.

"I believe," Sir Oliver continued, "that existence is continuous and that death is not a break in its continuity, but a mere sloughing off of the material body. We go to a spiritual body, a body which we have, though it makes no appeal to a large percentage of us. We shall continue in the spiritual body when the material body has been left behind.

"I hold that we are incarnations of spirit here and now, spiritual beings in contact with the physical world and living on this planet for something under a century. Existence in the physical world is of considerable importance in the history of the soul and appears to be the beginning of an individual existence or personality. Whatever has happened before, I know certainly that the individual continues thereafter and carries with him his powers, his memory and his affections.

"These, and these only, are his inalienable possessions; all else of the material order he has perforce to abandon and leave behind. Powers, memory and affections—these he retains.

"The real fact is that we are in the midst of a spiritual world which dominates the material. It constitutes the great and present reality whose powers we are only beginning to realize, and the force of which would seem prodigious and terrifying had we not been assured that these majestic energies are all controlled by a beneficent power whose name is love. Knowing this, we can face any destiny that may call us, and so let us take courage and proceed and greet the unknown with a cheer. God bless you!"

The speaker in the international broadcast next Sunday will be Lord Beaverbrook. He will talk on "A Protectionist Looks at the British Empire and America."

SWEPT BY TIDE, DROWNS.

Philadelphia Youth Lost as Guards Rescue His Four Companions.

Special to The New York Times.

ATLANTIC CITY, N. J., Sept. 21.—Isadore London, 20 years old, of 1,208 North Tenth Street, Philadelphia, was drowned at Wildwood late this afternoon when he and four companions were swept out to sea.

London and his friends went in bathing despite the warning of guards. An outward wash created by a storm two weeks ago gripped them and carried them all out beyond their depth. London drowned while guards were fighting the tide rescuing his companions, two of whom were women.

Camp Smith Closes for the Season.

Special to The New York Times.

PEEKSKILL, N. Y., Sept. 21.—With the ceremony of lowering the flag, the 369th Infantry of Manhattan left Camp Smith, Peekskill, for home today. The departure of the 369th marked the closing of Camp Smith, where 12,000 State troops received field training this Summer.

PASTOR ASKS INQUIRY INTO QUEENS BENCH

Rev. G. D. Egbert Denounces a Judge for Appointing a "Political Boss" as Clerk.

SEEKS SPECIAL GRAND JURY

Leader in Question Is Credited With Materially Aiding Jurist, Cleric Declares.

HETHERINGTON IN RETORT

Surrogate Sees Attack Directed at Him and Defends Course in Making Theofel His Aide.

A demand for a bench investigation by a special grand jury in Queens similar to the Ewald inquiry in New York was made yesterday from the pulpit of the First Congregational Church in Flushing by the Rev. George Drew Egbert.

"If the Ewald indictment shows it is criminal to pay money in return for a judicial appointment, what essential difference is there in promising a position in return?" the Rev. Mr. Egbert said. "There is a judge recently appointed to a court that deals with the sorrowing and weak who has selected for the dignified and lucrative position of chief clerk of his court a former saloon keeper and political boss who is credited with having a large part in securing the appointment of the judge. Although this boss is naturally occupied as political leader in distributing patronage and directing distinctly political affairs, I am informed that the new judge almost immediately set to work to secure for his new clerk a still larger salary, although the boss had no experience in that office and had evidenced no such education or training as would make his appointment especially suitable."

Hetherington Retorts Quickly.

Although the Rev. Mr. Egbert mentioned no names either in the sermon or in answer to inquiries later, an immediate reply was made by Surrogate John Hetherington, Democrat, against whom the same charge of office trading was suggested publicly a month ago by John Holley Clark Jr., his Republican opponent for election to the Surrogate's bench in November.

"If the Rev. Mr. Egbert means me as the judge," said Judge Hetherington, "and means John Theofel, my court clerk, as the political leader, it is merely one of the follies sometimes witnessed in the pulpit, and there's nothing to it. If the reverend gentleman will quit innuendo and definitely refer to me, I shall be glad to hold him responsible.

"Bar associations and eminent jurists supported me and so wrote to Governor Roosevelt, who appointed me in July after considerable consideration. I appointed Theofel in August because he had been a very capable deputy county clerk and deserved promotion. He did not seek the appointment. I offered it to him."

Was Widely Endorsed.

Although there has been criticism of the Theofel appointment, not only from the Republican opposition but from the anti-Theofel faction of Queens Democrats, led by James Butler, there has been no question raised as to Judge Hetherington's capacity. He was a member of the bar for thirty-two years. He served ten years as a Municipal Court Justice in Queens, being re-elected last year with the endorsement of the Citizens Union after receiving both Republican and Democratic nominations. His recent elevation from the municipal to the surrogate's bench was recommended to Governor Roosevelt by Emil E. Bathgeber, president of the Queens County Bar Association; by Justice Timothy Leary, presiding justice of the Municipal Court of the City of New York; and by Supreme Court Justices John J. McCrate, Lewis L. Fawcett, William F. Hagerty and Isaac M. Kapper, and by others.

Since the appointment of Mr. Theofel as his chief clerk, however, on Aug. 5, criticism has been plentiful. When Surrogate Hetherington was designated on Aug. 12 as the Theofel candidate for election this Fall to the interim post to which Governor Roosevelt appointed him the insurgent candidacy of Herbert A. O'Brien as a Butler Democrat was announced for the expressed purpose of "throwing Theofel out and keeping politics out of the surrogate's court."

Mr. Theofel's reply has been that the charges of trading in public offices made heretofore by rivals and opponents were "not worth replying to." He could not be reached last night.

EIGHT HELD IN RAID ON LONG ISLAND CLUB

Woman and Four Men are Fined—3 Held as Gamblers—Court Sits in Seized Premises.

Special to The New York Times.

CENTERPORT, L. I., Sept. 21.—The Hillside Club, said to have been patronized mainly by wealthy men and women, was raided early today on orders from District Attorney Alexander G. Blue. One woman and four men, who are said to have been standing near the roulette or dice tables when the raiders entered the place, were fined $10 each after they had pleaded guilty to the charge of being disorderly.

Three men employed in the place also were arrested on a charge of being common gamblers.

Justice of the Peace Floyd Baylis was summoned to the club and held court there early this morning. He held the employes in $1,000 bail each for the action of the grand jury. All three furnished bail. They gave their names as John Shaw of Centerport, Julian Edwards of Chicago and Joseph Jacobs of New York.

The woman gave her name as Mrs. Elizabeth Stone, but gave no address. Jack Stone, who claimed to be the husband of the woman, also was fined $10. The other three men, none of whom gave any address, said they were George Smith, Patrick Reilly and George Burns.

TUNE IN
6:30
TO-NIGHT
Over WJZ
The Park Central Residential Hotel
Homeseekers
Program of Songs & Entertainment

RADIO WORLD'S FAIR AND ELECTRICAL EXPOSITION
MADISON SQUARE GARDEN
DAILY 2 TO 11 P.M.
SEE TALKIES MADE
TODAY, 8:00 P. M.
ROXY AND HIS GANG
IN GALA OPENING PROGRAM
OPENS TO-DAY

JRC RADIO TUBES — Like all thoroughbreds, ready to prove by performance.
©JRC MAN O'WAR
BLACKMAN DISTRIBUTING CO.
DISTRIBUTORS
28 WEST 23rd ST., NEW YORK

RADIO SERVICE
New York TRAfalgar 5320
Brooklyn . INGersoll 9759
Newark . Mitchell-2 2707
QRV RADIO SERVICE INC.
155 West 72nd Street, New York
55 Snyder Avenue . . . Brooklyn
140 Halsey Street . . . Newark

4½% PER ANNUM QUARTERLY DIVIDEND
For Quarter Ending Sept. 30, 1930
At the Rate of
Deposits made on or before October 3, will draw interest from October 1
Organized 1850
MANHATTAN SAVINGS INSTITUTION
MAIN OFFICE 154-156 EAST 86 ST.
DOWNTOWN BRANCH 644-646 BROADWAY

NEW Attractively Furnished SINGLE ROOMS for
YOUNG MEN
Baths, Restaurants, Gymnasium, Billiards, Guidance and Employment Departments. Program of Activities. Information Service.
50c, 75c, $1 a day and up
Send for booklet
WM. SLOANE HOUSE
Branch of the YMCA for Transients
358 West 34th St. Near 9th Ave. New York
Two blocks from Pennsylvania Station

AUCTION SALES.
Exhibition To-Day
of all the
Costly Furnishings
Contained in the
PALATIAL MANSION
24 East 81st St.
Near Fifth Avenue
TO BE SOLD AT
Public Auction
Wednesday, Sept. 24th, 10:30 A.M.
and following days, same hour
BENJ. S. WISE, Auctioneer
Office 426 Columbus Ave. TRAfalgar 8020

RADIO WORLD'S FAIR OPENS HERE TODAY

Week's Exhibition at Madison Square Garden Marks Tenth Anniversary of Broadcasting.

NEW MODELS ON DISPLAY

Visitors to See Nation-Wide Programs Broadcast From Glass-Enclosed Studios.

FILM AUDITIONS PLANNED

"Queen" of Industry to Be Crowned at Opening—Midget Sets Among Innovations.

Radio broadcasting is celebrating its tenth anniversary this week.

All that is new and ready for the radio market will be on exhibit at the Seventh Annual Radio World's Fair which opens this afternoon at 2 o'clock at Madison Square Garden. For the remainder of the week the doors will open for the trade at 11 A. M., and for the public at 1 o'clock. The show will close daily at 11 P. M., and will end Saturday night.

The public will have its first opportunity to see the 1930-31 models, many of which were introduced to the trade in June at the Atlantic City exhibition.

Radio men were busy over the week-end unpacking their new receivers and preparing their display booths. There will be approximately 175 manufacturers exhibiting their wares, fewer than last year. However, the space devoted to the show covers the same floor space, including the main floor of the Garden, the basement and the mezzanine.

Two glass enclosed studios have been installed in the Garden so that artists can be seen performing before the microphone. The majority of the regular presentations sent out weekly over WABC, WEAF and WJZ will be broadcast this week from exhibition studios.

Tonight several pioneers of broadcasting, including Dr. Frank Conrad, in whose Pittsburgh garage the first KDKA transmitter was installed in 1920, will gather about the WJZ microphone to tell of the early days of broadcasting. Roxy will be master of the ceremonies which will officially declare Bernardine Hayes of station WBBM, Chicago, the radio queen of 1930.

A registration office for the talking movie competition to discover "a new talking movie personality" will be open on the mezzanine from 2 to 3:30 o'clock and from 6:30 to 7:30 o'clock daily. The management of the show anticipates record attendance.

TRACES 1929 SLUMP TO EUROPEAN ORIGIN

Dr. Klein, on Radio, Says Failure of Mass Production Abroad Rebounded Here.

Special to The New York Times.

WASHINGTON, Sept. 21.—Asserting that trade depressions can no longer be quarantined within the restricted area of one nation, Dr. Julius Klein, Assistant Secretary of Commerce, told a radio audience this evening that the business slump which struck the country following the crash of the stock market last Fall was reflected long before in the economic situation of European nations.

"There were certain business events abroad which contributed at least in a measure to the first shove that tumbled the New York stock market over the brink last October," said Dr. Klein. "Take the Hatry frauds in England, which involved speculative losses of some $150,000,000 in the Summer of 1929, just a few weeks before the Wall Street crisis. At about the same time there were flurries in various Continental stock exchanges, stimulated in part by the increasing gravity of the need for funds on the part of European industries and trade, which, like business in this country, suffered from the flight of capital to the high-interest allurements of speculative centres. The net result of these European upsets was a gradually accelerated disposal of European-owned stocks on the New York market to secure funds for bolstering up the weaknesses in the Old World situation."

More important and prolonged causes, however, were at work, said Dr. Klein. Asserting that "every slump is preceded by, indeed is caused by, a boom," he pointed out that there had been for years stupendous efforts on the part of European governmental and business leaders to rectify the destruction of the war. It was inevitable, he said, that many of their efforts would lead to economic excesses—to construction beyond current needs, to overequipment and speculation.

As a result of this enthusiasm, Dr. Klein continued, production was far out of step with consumption.

The whole situation, he declared, was further complicated abroad by artificial price controls by governments and cartels. Their object was to raise prices.

"Higher prices," he said, "caused greater production. The penalty of overproduction was a disastrous series of price declines.

"There has also been for some years throughout Europe a fervid drive for what they call rationalization. By that they mean the widespread introduction of American machinery, mass production, standardization, simplification, &c. Now the mere fact that those methods worked out well in our continent-wide market, with high per capita consumption unhampered by internal trade barriers, is no reason to assume that the same methods can be applied in an old, firmly settled social order, and in a region broken into a score or more of smaller States, with sharply differentiated racial, religious and economic characteristics."

THE PLAY

By J. BROOKS ATKINSON.

The Grand Passion in Peru.

NINA ROSA, a musical play in two acts and eight scenes. Book by Otto Harbach, music by Sigmund Romberg, and lyrics by Irving Caesar. Dialogue directed by J. C. Huffman; settings by Watson Barratt; costumes designed by Orry Kelly; staged by J. J. Shubert; produced by the Shuberts. At the Majestic Theatre.

Tom	Frank Horn
Dick	George Kirk
Harry	Zachary Caully
Chinaman	Richard Koch
Yana	Belle Sylvia
Corinna	Armida
Bob Wilson	George Anderson
Silvers	Don Barclay
Jimmy Blakely	Jack Sheehan
Don Fernando	Clay Clements
Pablo	Leonard Ceeley
Jack Haines	Guy Robertson
Nina Rosa Stradella	Ethelind Terry
John Craig	Stanley Jessup
Elinor Haines	Marion Marchante
Cholo	Katherine Skidmore
Chico	Victor Casmore
Gaucho dancer	Stephen Cortez
Chiquita	Peggy
Dolores	Evlyn Klein
Mona	Mona Soltis
Ramido	John Tomney
Spirit dancers	Yo-Hay-Tong, Kalil-Ogly

Whether the program identifies the country as Peru or Mexico makes little difference to the peripatetic playgoer, for in the theatre it is merely the land of daggers, concertinas, castanets and red-fire passion, and "Nina Rosa," which swirled into the Majestic Saturday evening, makes love in the grand, swashbuckling style. It has a turbulent score by Sigmund Romberg, a conventionally active book by Otto Harbach, a respectful smattering of Inca legend and ceremony, and actors who love with gymnastic virility. Let no one underestimate the importance of that virtue. Here, among the gold mines, legal papers and illegal gauchos of musical comedy fable, the grand passion flames in manly breasts. Here women risk their peace of mind for stalwart sweethearts. Here men sizzle whenever a woman's name is mentioned, and heave their rivals off Don Fernando's hacienda walls. Down the stairs—bang! It is an old Spanish custom and a good one, making for undivided attention in the theatre.

Although "Nina Rosa" may have been brewed strictly according to the Spanish-American formula for hero and heroine palpitation, the ingredients are first-class and the pace is stormy. Mr. Romberg has composed a score full of strength, melody and variety. For the first time this season, music of character is played and sung all through the evening. In addition to the title song, which has a pleasing melody, there are romantic serenades, dance numbers, and ballads—all orchestrated in workmanlike fashion, all sung with conquering volume. As Nina Rosa, Ethelind Terry has a trained, full soprano voice that serves Mr. Romberg's purposes well. As the indomitable American, who speaks with contempt of miserable, half-breeds, Guy Robertson has a voice as well as a personality. Leonard Ceeley, the most puissant of the performers, sings his serenade as though he were contending for the heavyweight championship. You wonder how Nina Rosa, who knows a promising American when she sees one, can resist the bellow and strut of Mr. Ceeley's mating gaucho.

As a matter of fact, this gaucho is up to his ears in the countersunk plot of "Nina Rosa." He not only owns part of the gold mine in those rich Peruvian hills, but he loves Nina Rosa, if you can tell incendiarism love. But Nina Rosa, bless her heart, loves Jack Haines, mining engineer and man of honor. Saving all the raw wealth of Peru for enterprising United States capital and reclaiming Nina Rosa from her rude social background require two excellent brawls, with fisticuffs, a torn shirt, and a crackling horsewhip scene. Blood is shed, but it is the blood of a dark-skinned damsel gladly shed for the man she loves.

Mr. Harbach's book is fashionably empty of humor. Although Don Barclay wears the enormous bootery and grotesque millinery of the clown, scarcely a good line comes his way; and Jack Sheehan as the comic plot attendant turns the fun into levity rather than humor. But the book obligingly makes way for highly colored scenic effects—the Café de los Gauchos, where the cold mountains look down upon tempestuous passions, Don Fernando's ornamental hacienda, where romance and intrigue boil, and a cave of the Incas, where the mood is pagan and ceremonial. Visually the production makes an admirable gesture toward art.

An excellent cast has been assembled. Mr. Robertson and Mr. Ceeley renew confidence in the masculine sex. Armida is as big as a pint of cider, well fermented; she dances with damaging skill and grace and quickens the pace whenever she appears. There is a smouldering tango by Cortez and Peggy and an archaeological spirit dance by Yo-Hay-Tong and Kalil-Ogly. "Nina Rosa" is not without the usual shoddy of its genre. But the tempo has been set by Mr. Romberg's score, which is robust and animated.

"The Violet" to Be Curtain Raiser.

A one-act play by Ferenc Molnar, "The Violet," with Ruth Gordon in the leading rôle, is announced by Gilbert Miller as the curtain raiser for his production of Molnar's "One, Two, Three," opening at Henry Miller's Theatre a week from tonight. The two plays will begin at 8:30 and 9:15, respectively.

JEWISH THEATRES TO OPEN TOMORROW

Operettas and Musical Comedies to Be Seen in Playhouses of Bronx, Brooklyn and Manhattan.

New York's Jewish playhouses will start their season tomorrow. According to the records, it will be the forty-seventh year of Jewish theatricals in America.

Among the downtown houses opening tomorrow afternoon will be the Public Theatre, where Ludwig Satz will be starred in "The Bardicheff Groom," a musical comedy by I. Rosenberg and Abe Ellstein. Another opening at that time will be "A Village Wedding," an operetta, which will be seen at the Downtown National Theatre, with Aaron Lebedeff, Leon Blank and Betty Frank heading the cast. The Odeon, a new house, will feature another musical production, "The Little Cantor," in which Nellie Cassman will be starred and Louis Weiss and Mildred Block featured.

A production in the Bronx tomorrow will be at the Prospect Theatre, where Michal Michalesko will be seen in "The Last Dance," an operetta. At the Bronx Opera House the Adler family will play a preliminary week of "Millions," the play which is scheduled to start their season at the New Yorker Theatre on Oct. 2.

At least two Brooklyn houses are expected to begin operations tomorrow. The Rolland Theatre will open with a musical comedy, "Sweet Moments," with William Schwartz, Fannie Lubritzky and Minashe Skulnick featured, and the Hopkinson will present Jennie Goldstein in "Her Golden Dream."

Molly Picon will begin her lower east side engagement at the Folks Theatre on Friday night. Her vehicle will be "The Girl of Yesterday," an operetta with music by Joseph Rumshinsky and book by Jacob Kalich and Harry Kalmanowitz.

Later Jewish openings will include those of the Shubert-Riviera Theatre, Broadway and Ninety-seventh Street, the date of which has not been definitely determined, and the New Yorker and Bronx Art Theatres, both on Oct. 2. The Bronx house, located at Boston Road and 180th Street, will have a company under the direction of Mark Schweid, formerly associated with Maurice Schwartz's Yiddish Art Theatre. It will present Sholom Asch's play "The Chair."

Quarterly Dividend
at the rate of
4½%
PER ANNUM
FOR THREE MONTHS ENDING SEPT. 30, 1930
Interest from Day of Deposit to Day of Withdrawal
Compounded Quarterly
HARLEM SAVINGS BANK
125th St. and Lexington Ave., N.Y.

Fits the old and new type razor
2 for 10c
5 for 25c
10 for 50c

MARATHON RAZOR BLADES

Today on the Radio

Sept. 22, 1930. Eastern Daylight Saving Time. Wave length in meters on left of station. All time is P. M., unless otherwise indicated. Stations in each group are arranged in accordance with their location on the dial.

OUTSTANDING EVENTS ON THE AIR TODAY

11:30 A. M.—"Facts About Fads," Dr. William G. Morgan, president, American Medical Association—WABC.

1:00 P. M.—"Features of Last Year's Farm Distribution," Aaron Sapiro—WABC.

7:30 P. M.—"A New Sport of the Air," Edward P. Warner—WGBS.

7:45 P. M.—Broadcast from Radio World's Fair at Madison Square Garden; Roxy's Gang; Miss Radio 1930, and others—WJZ.

7:45 P. M.—Sinclair Sketch; Phil Baker, accordion—WABC.

8:00 P. M.—"Nailing a Billion Dollar Lie," Representative John Q. Tilson of Connecticut—WEAF.

8:30 P. M.—"Social Welfare Work Among Girls of New York," Lady Margaret Armstrong—WJZ.

8:30 P. M.—Gypsies Orchestra—WEAF.

8:30 P. M.—National Conference of Business Paper Editors—WABC.

9:00 P. M.—Minneapolis Symphony Orchestra—WABC.

9:30 P. M.—General Motors Orchestra; James Melton, tenor—WEAF.

10:00 P. M.—Stromberg-Carlson Orchestra; Mildred Lewis, contralto—WJZ.

11:30 P. M.—WTAR Anniversary Broadcast: Talks by Governor John G. Pollard of Virginia and S. H. Taylor, Mayor of Norfolk, Va.—WABC.

NEW YORK

526 M—WNYC—570 Kc

11:00 A. M.—Aviation Weather
11:05 A. M.—Fair Food Prices—Talk
11:10 A. M.—Sounding the Call of the Wild—Gene Harrison
11:25 A. M.—Morning Musicale
11:45 A. M.—Accessories for Fall—Eugenie Fribourg
6:00—Sports Review
6:15—Martin Reinhardt, Songs
6:30—German Lessons—V. H. Berlitz
7:00—The Eye of the School Child—Lewis H. Carris
7:10—Joseph Posner, Baritone; Leon Frankel, Piano
7:25—Baseball Scores
7:30—Time; Police Alarms; Civic Information
7:35—The Age of Innocence—David W. Citron
7:50—Gisele Dauer, Songs
8:05—Trio Sinfonico

526 M—WMCA—570 Kc

9:00 A. M.—Hearn's Program
9:30 A. M.—Air School of Health
10:00 A. M.—Shopper's Guide
10:30 A. M.—May's Program
12:00 M.—Martin's Serenaders
12:30—Stock Quotations
1:00—Lardon Orchestra
1:30—Jolly Old Enigma
1:45—Shirley Howard, Contralto
2:00—Therenoid Talk
2:15—Hubert Zeigler, Tenor
2:30—Talk—Allan Prescott
2:45—Alex Hill, Piano
3:00—Manhattan Towers Program
3:15—Studio Program
3:27—Chrysler Motor News
3:30—Preventive Dentistry—Dr. J. Wolfman; Orchestra
3:45—The Red Devils
4:00—Canadian Fur Trappers Orchestra
4:30—Ohrbach Program
5:00—Goldburg Program
5:30—Berenson's Entertainers
8:30—Kis and Sonia, Accordions
8:45—Chrysler Motor Program
9:00—Union Label Council
9:30—On a Raft
10:00—Warren Nash Program
10:30—Norwood Sport Revue
10:35—Delivery Boys, Songs
11:00—News Summary
11:05—A. C. O. Orchestra
11:35—Danceland Orchestra
12:05 A. M.—Club Abbey Orchestra

500 M—WGBS—600 Kc

9:00 A. M.—Dagmar Perkins
9:45 A. M.—Bloomingdale's Budgeteers
10:00 A. M.—Seibert-Wilson Music
10:30 A. M.—Miss Manhattan
11:30 A. M.—Tap Dancing Lessons
11:45 A. M.—Lost and Found—J. S. Lawlor
12:00 M.—News
12:15—Luncheon Music
12:30—Sweetheart Stories
12:45—Alan Lee and Nick Monty, Songs
1:00—Finkenberg Program
1:30—Harlem Studios
2:00—Studio Program
4:00—Rasa Brothers Music
4:30—Tea Time Music; Winifred Welton, Soprano
5:00—Nick Lang, Songs
5:15—Stamp Collection—Norman Hoover
5:30—Charles and Stan
5:45—Accordion Bob
6:00—Olympus String Trio
6:30—Saylers Lamplight
6:45—Baseball Results
6:58—Plymouth Contest
7:00—Fred Steel
7:15—Futuristic Rhythm Boys
7:30—Sail Planing, the New Sport of the Air—Edward P. Warner
7:35—Salon Symphonists
8:00—A Night in Italy
8:30—Nita Edwards, Songs
8:45—Three Little Sachs
9:00—Showboat Boys
9:15—The Shermans—Sketch
9:30—Radio Rhythm
10:00—Paramount Orchestra
10:30—Memoryland Rovers
11:00—Arcadia Orchestra

454 M—WEAF—660 Kc

6:45 A. M.—Health Exercises
8:00 A. M.—Landt Trio
8:15 A. M.—Morning Devotions
8:30 A. M.—Cheerio
9:00 A. M.—Morning Melodies; Ruth Kern, Soprano
10:00 A. M.—Hits and Bits; Helen Swan, Soprano
11:00 A. M.—Blue Streaks Band
11:15 A. M.—Household Institute
11:30 A. M.—Mildred Grizzelle, Songs
11:45 A. M.—Dance Orchestra
12:00 M.—On Wings of Song; Marion Witkin, Soprano
12:45—Market Reports
1:00—Palais d'Or Orchestra
2:00—Caroline Ghidoni, Soprano
2:15—Use of Radium in Cancer—Dr. Max Cutter
2:30—Melody Three; James Black, Tenor
3:15—Current Events—Arthur D. Rees
3:30—Salon Singers
4:00—Merry Makers Music
5:00—Children's Program
5:30—Tea Timers Band
5:45—Rex Cole Mountaineers
6:00—Summary of Programs
6:05—Black and Gold Orchestra
6:55—Baseball Scores
7:00—Review of the National Amateur Golf Championship—O. B. Keeler
7:15—Why Do You Go to the Theatre?—Montrose J. Moses
7:30—Colonial Beaconlights; Believe It or Not—Robert L. Ripley
8:00—Nailing a Billion-Dollar Lie—Representative John Q. Tilson of Connecticut
8:30—A & P Gypsies Orchestra; Male Quartet
9:30—General Motors Orchestra; Brigadiers Quartet; James Melton, Tenor
10:00—Moonshine and Honeysuckle—Sketch
10:30—Sign of the Shell; Wendell Hall, Tenor; Roy Perkins Songs and Chatter
11:00—Spitalny's Music
11:30—New Yorker Orchestra
12:00—Edgewater Beach Orchestra

422 M—WOR—710 Kc

6:45 A. M.—Gym Classes
8:00 A. M.—Time; News
8:15 A. M.—Musical Moments
8:30 A. M.—Macy's Period
8:45 A. M.—Musical Novelettes
9:00 A. M.—Bamberger Program
9:30 A. M.—Piver Talk
9:45 A. M.—Wanamaker Home Makers
10:00 A. M.—Pure Food Hour—Alfred W. McCann
11:00 A. M.—Beauty—Nell Vinick
11:15 A. M.—Sears-Roebuck Talk
11:20 A. M.—Chic Farmer, Songs
11:30 A. M.—Romance of Cookery—Claire Sugden
11:45 A. M.—Cuadra Ensemble
12:00 M.—News
12:15—Poetry From the Ages—Cathleen Carr
12:30—Luncheon Music
2:30—Lawrence Leahy, Tenor; Russell Davis, Piano
3:00—Smith's Orchestra
3:30—New Jersey Audubon Society
3:45—Wally Clark and Claude Reese, Songs
4:00—Tea for Two
4:30—Ethel Holmes, Soprano
4:45—Newark String Trio
5:15—The Formal Evening Fashion—Constance Talbot
5:30—Safety Responsibility Law—Harold Hoffman, N. J. Commissioner of Motor Vehicles
5:40—Plymouth Motors Contest
5:45—Agnes Bothne, Soprano
5:54—A. H. Woods, Talk
6:00—Uncle Don, Songs, Stories
6:30—Sports Talk
6:45—Janssen's Orchestra
7:15—Schutt and Cornell, Piano
7:30—U. S. Music School
7:45—Songs and Comedy
8:00—Footlight Echoes
9:00—Fraternity Row
9:30—Argentina Music
10:00—Reis and Dunn, Songs
10:30—The Southernaires
10:45—Globe Trotter
11:00—Time; Weather
11:03—St. George Orchestra
11:30—Moonbeams

395 M—WJZ—760 Kc

7:30 A. M.—Dance Band
7:45 A. M.—Jolly Bill and Jane
8:00 A. M.—Quaker Crackels Man
8:15 A. M.—Headliners Music
8:45 A. M.—Popular Bits
9:15 A. M.—Parnassus Trio
10:00 A. M.—Manhatters Music
11:00 A. M.—The Recitalists; Fred Sperling, Tenor; Mary Ledgerwood, Contralto; Mary Aiken, Soprano
12:00 M.—Organ Melodies
12:30—Luncheon Ensemble
1:05—String Trio
1:45—Farm and Home Hour
2:30—The Real Russian—Religious Characteristics—Dr. George Simons
2:45—Thousand Melodies Band
3:00—Napoleon Band
3:30—Chicago Serenade
4:00—Silver State Light Opera Company—Iolanthe
5:00—Modern Detective Science—Erwin J. Smith
5:15—Breen and de Rose, Piano and Ukulele Duo
5:30—Summary of Programs
5:35—Stock Market Closing Prices and Quotations; Financial Summary; Cotton Exchange Closing Prices and Quotations; State and Federal Agricultural Reports
5:50—Sports and Recreation—Charles B. Scully
6:00—Mormon Tabernacle Choir and Organ
6:30—Park Central Homeseekers
6:45—Literary Digest Topics in Brief—Floyd Gibbons
7:00—Amos 'n' Andy—Sketch
7:15—Tastyeast Jesters
7:30—Phil Cook, Songs
7:45—Broadcast From Radio World's Fair at Madison Square Garden; Roxy's Gang; Miss Radio 1930 and Others
8:30—Crime Prevention Program; Social Welfare Work Among Girls of New York—Lady Margaret Armstrong
9:00—Maytag Orchestra; Marion Keeler, Contralto; Retting and Platt, Piano Duo
9:30—Chesebrough Real Folks—Sketch
10:00—Stromberg-Carlson Orchestra; Mildred Lewis, Contralto
10:30—Jospe Woodwind Ensemble; Alma Mitchell, Contralto
11:00—Slumber Music
12:00—Clinton Orchestra

370 M—WPCH—810 Kc

9:00 A. M.—Pianomania
9:15 A. M.—Mildred Oakes, Songs
9:30 A. M.—Broadway Portraits
9:45 A. M.—Mildred Sunn, Songs
10:00 A. M.—Current Events
10:15 A. M.—David Kaye, Tenor
10:30 A. M.—Eugenia Sergrew, Songs
10:45 A. M.—Alan Wall, Poetry; William Doherty, Violin
11:15 A. M.—Radio Auctioneers
11:45 A. M.—Harriet Pearl, Songs
12:00 M.—Maritime News; Flying Weather
12:05—Carrie Lillie, Comedienne
12:15—Dorothy Ward, Contralto
12:30—Rocking Chair Piano
12:45—Walter McAndrew, Baritone
1:00—Poet's Corner
1:15—Florence Liss, Soprano
1:30—Lionel Adams, Talk
1:45—Joe Lane, Tenor; Ruth Hadorn, Contralto
2:15—Broadway Portraits
2:30—Mona Trilon, Soprano; Joe Allen, Baritone
3:00—Talk—Allan Prescott
3:15—Mary Schaffer, Piano
3:30—Bee Singer, Soprano; Hubert Zeigler, Tenor
4:00—Edna Goldsberry, Contralto; John Lambert, Baritone
4:30—Al Woods, Baritone; Shirley Howard, Contralto
5:00—Minerva Kresch, Character Sketches
5:15—Rebecca Weinstein, Soprano
5:30—Patty Carroll, Piano
5:45—Ion-I-Zer Talk
6:00—William Taylor, Tenor; Ruth Randall, Soprano
6:30—Amusements Period
6:45—Wilmer McLaughlin, Songs
7:00—International Friendship
7:15—Evangeline Day, Astrologer
7:25—Scott Orchestra

349 M—WABC—860 Kc

8:00 A. M.—Organ Reveille
8:30 A. M.—Morning Devotions
8:45 A. M.—The Melody Parade
9:00 A. M.—Music; News; Humor
9:30 A. M.—Wintz Orchestra
10:00 A. M.—Radio Home Makers
11:30 A. M.—Facts About Fads—Dr. William G. Morgan, President, American Medical Association
12:00 M.—Columbia Revue
12:30—Manhattan Towers Music
1:00—Features of Last Year's Farm Distribution—Aaron Sapiro
2:00—Marion McAfee, Soprano; Taylor Buckley, Baritone
2:30—Ann Leaf, Organ
3:00—Deutsch's Orchestra
3:30—National Student Federation of America Program; Speaker, Edward R. Murrow, President
4:00—Captivators Music
4:30—Deutsch Orchestra
5:00—Manhattan Towers Music
5:30—My Bookhouse Story Time
5:45—Ebony Twins, Piano Duo; Marie Gerard, Soprano
6:00—Rupp Captivators
6:30—Vagabonds Ensemble
7:00—Current Events—H. V. Kaltenborn
7:15—The Town Crier
7:30—Evangeline Adams, Astrologer
7:45—Sinclair Sketch—Going Places, With Phil Baker and Shaw Andiee
8:00—Mardi Gras; Orchestra; Girls' Trio; Male Chorus; Ben Alley, Tenor; Round Towners Quartet
8:30—National Association of Business Paper Editors Semi-Annual Meeting, Washington, D. C.
9:00—Minneapolis Symphony Orchestra; Henri Verbrugghen, Director
9:30—An Evening in Paris
10:00—Robert Burns Orchestra
10:30—Grand Opera Miniature
11:00—Biltmore Orchestra
11:15—Heywood Broun's Column
11:30—WTAR Anniversary Program; Dance Orchestra; Male Quartet; Soloists; Talks by Governor John G. Pollard of Virginia and S. H. Taylor, Mayor of Norfolk, Va.
12:30 A. M.—Ann Leaf, Organ

297 M—WHN—1,010 Kc

1:00—Great Men in History—James Monroe
1:30—Parents' Talk
2:00—Taxicab Boys
2:15—Ruth Delmar, Songs
2:30—Physical Culture—Cordelia Makarius
2:45—Walter Smith, Songs
2:55—Your English
3:00—Redford and Roes Playshop
3:30—Josephine Mortal, Songs
3:45—Message of More Light
4:00—Columbia University Hour
4:30—Joan Elliott
4:45—Garden Hints
4:50—Celia Edelman, Soprano
5:00—Haas's Chamber Music

297 M—WPAP—1,010 Kc

9:00—Radio Pals
9:30—Roseland Orchestra
10:00—Versatile Troubadours
10:30—Lombino Orchestra
11:00—Mabel Kern, Songs
11:15—Shelley and George, Duets
11:30—Wandering Poet
12:00—Nut Club Music

297 M—WBNY—1,010 Kc

10:00 A. M.—Voice of New York
10:30 A. M.—Finkenberg Program
11:00 A. M.—Harlem Broadcasting Program
11:30 A. M.—Cushman and Cushman Recorded Program
11:45 A. M.—Child Health—Dr. Samuel Cohen
12:00 M.—Celia Greene, Soprano
12:15—Benedict Shulman, Astrologer
12:30—Luncheon Ensemble
1:00—Post News
1:15—Aviation Weather
5:30—String Ensemble
5:45—Animal News Club
6:00—Gold Room Dinner Music
6:30—Books—Walter Grueninger
6:45—Broadway Review
7:15—News Flashes
7:30—Balalaika Orchestra
8:00—Voice of New York
8:30—Rocco's Ensemble

273 M—WLWL—1,100 Kc

6:00—Thomas Murtha, Tenor
6:20—Concert Orchestra
6:30—Lionel Centoz, Bass
6:40—Question Box—Rev. John B. Harney
7:00—Sea Songs
7:20—St. Paul's Journeys—Rev. John Corbett
7:40—Classic Favorites

265 M—WOV—1,130 Kc

9:00 A. M.—News; Weather
9:10 A. M.—Sunshine Hour
9:40 A. M.—Gym Class
10:00 A. M.—Bits of Melody
10:30 A. M.—Miss Jo-Cur
10:45 A. M.—Marmola Program
11:00 A. M.—Stewart Program
11:15 A. M.—Ballad Hour
11:40 A. M.—Dolores
12:00 M.—Norman Pearce, Reader
12:15—Helene Vincent, Songs
12:30—Daisy Niebling, Soprano
2:00—Broadway Melodies
2:30—Clara Altmann, Contralto
3:00—Woods Orchestra
3:45—Clarine Cordier, Soprano
4:00—Juliet Levy, Readings
4:15—Jolly Troubadour
4:45—Dr. Elmer Lee
5:00—Tea Time Tunes
5:45—Sachologue

231 M—WBBR—1,300 Kc

6:30 A. M.—Devotional Period
10:00 A. M.—Clarion Trio
10:20 A. M.—Art Talk
10:30 A. M.—Belmont Ensemble; Koch Sisters, Piano Duets
11:00 A. M.—Home Economics
11:10 A. M.—Belmont String Ensemble; Fred Franz, Tenor
11:42 A. M.—The Eternity of Truth—H. H. Riemer
2:00—Woodland Trio; Albert Mitchell, Cornet
2:30—The Judgment of the Heathen—A. R. Goux
2:45—Musical Program
3:05—Talk—Getting the Breaks
3:15—Musical Program
3:30—Talk—In That Day
3:45—Joseph Pandolfo, Violin

231 M—WEVD—1,300 Kc

12:00 M.—Woman to Women—Jane Barry
12:15—Frances Brunett, Songs
12:30—Philip Colombrito, Songs
12:45—Leonore Wilder, Songs
1:00—Week-End
1:15—Micke Brown, Songs
1:30—Studio Music
1:45—Dudley Howell, Baritone

222 M—WBNY—1,350 Kc

6:00—Dinner Music
6:30—Radio Ralph, Piano
7:30—Vivian Eisenbach, Harmonica
7:45—Korb Orchestra
8:14—Commercial School Talk
8:15—Lilly Daxe, Monologues
8:30—Ted Serfin, Ukulele
9:00—Time; News

222 M—WCDA—1,350 Kc

3:00—Studio Orchestra
3:30—Lecture
3:45—Classical Quartet
4:00—Studio Program
4:30—Theronoid Talk
4:45—Caruso Recordings
5:00—Merit Program
5:15—Health Talk
5:30—Studio Ensemble
5:45—Carme Tanza, Violin

222 M—WMSG—1,350 Kc

8:30 A. M.—Shopping Tour
9:00 A. M.—Eating for Health
9:30 A. M.—Home Economics
12:00 M.—Luncheon Music
1:00—Suzanne Sykes, Piano
1:15—Vincent Smith, Tenor
1:30—Ann Branch, Songs
1:45—New Items
2:00—Jean Roeczelle, Songs
2:15—Irene Bernee, Songs
2:30—Jay Lamp, Songs
2:45—Nellie Ranson, Readings

EAST

380 M—WGY, Schenectady—790 Kc

6:30—Same as WEAF
7:15—Baseball Scores
7:20—Rice String Quartet
7:30—Same as WEAF
8:00—WGY Agricultural Program
8:30-11:15—Same as WEAF
11:15—Organ Recital

306 M—KDKA, Pittsburgh—980 Kc

6:45—Same as WJZ
7:45—Stub, the Happy Vagabond
8:00—Fleetwing Band
8:30—Jersey Cereal
8:45—Reymer's Melodists
9:00-11:00—Same as WJZ
11:00—Teaberry Sport Review
11:15—Same as WJZ
11:30—William Penn Orchestra

303 M—WBZ, Springfield—990 Kc

6:15—World Bookman
6:20—Baseball Scores
6:30—McCoy Boys
6:45—Tirrell Ensemble
7:00—Same as WJZ
7:15—Tastyeast Jesters
7:30—Same as WJZ
7:45—Plymouth Contest
8:00—Same as WJZ
8:30—Famous Fortunes
8:45—Edward MacHugh, Baritone
9:00—Same as WJZ
10:30—Statler Organ
11:00—Baseball Scores
11:09—Brunswick Orchestra

283 M—WBAL, Baltimore—1,060 Kc

6:00—Same as WJZ
6:30—Marie Seiwell, Soprano
6:45—Same as WJZ
7:45—The Merrymakers

283 M—WTIC, Hartford—1,060 Kc

8:00—Concert Classics
8:25—Baseball Scores
8:30—Same as WEAF
10:00—Philco Concert
10:30—Same as WEAF
11:00—News; Weather
11:05—The Merry Madcaps

278 M—WPG, Atlantic City—1,100 Kc

5:00—Closing Market Quotations
5:15—Organ Recital
5:30—Farm Talk—Hugh Ross
5:45—Donald Startzman, Piano
8:00—Same as WABC
8:30—Sylvia Farkas, Soprano; Harold Stephens, Tenor
9:00-1:00 A. M.—Same as WABC

261 M—WHAM, Rochester—1,150 Kc

6:45—Same as WJZ
8:30—Rochester Trust Program
9:00-11:00—Same as WJZ
11:00—Vaudeville Program

234 M—WCAP, Asbury Park—1,280 Kc

9:30 A. M.—Better Music
10:00 A. M.—Fischer Orchestra
10:30 A. M.—Fads and Fashions
6:00—Game of Bridge
6:20—Monterey Trio
7:00—Bierach Ensemble
7:30—King's Music
12:00—Same as WABC

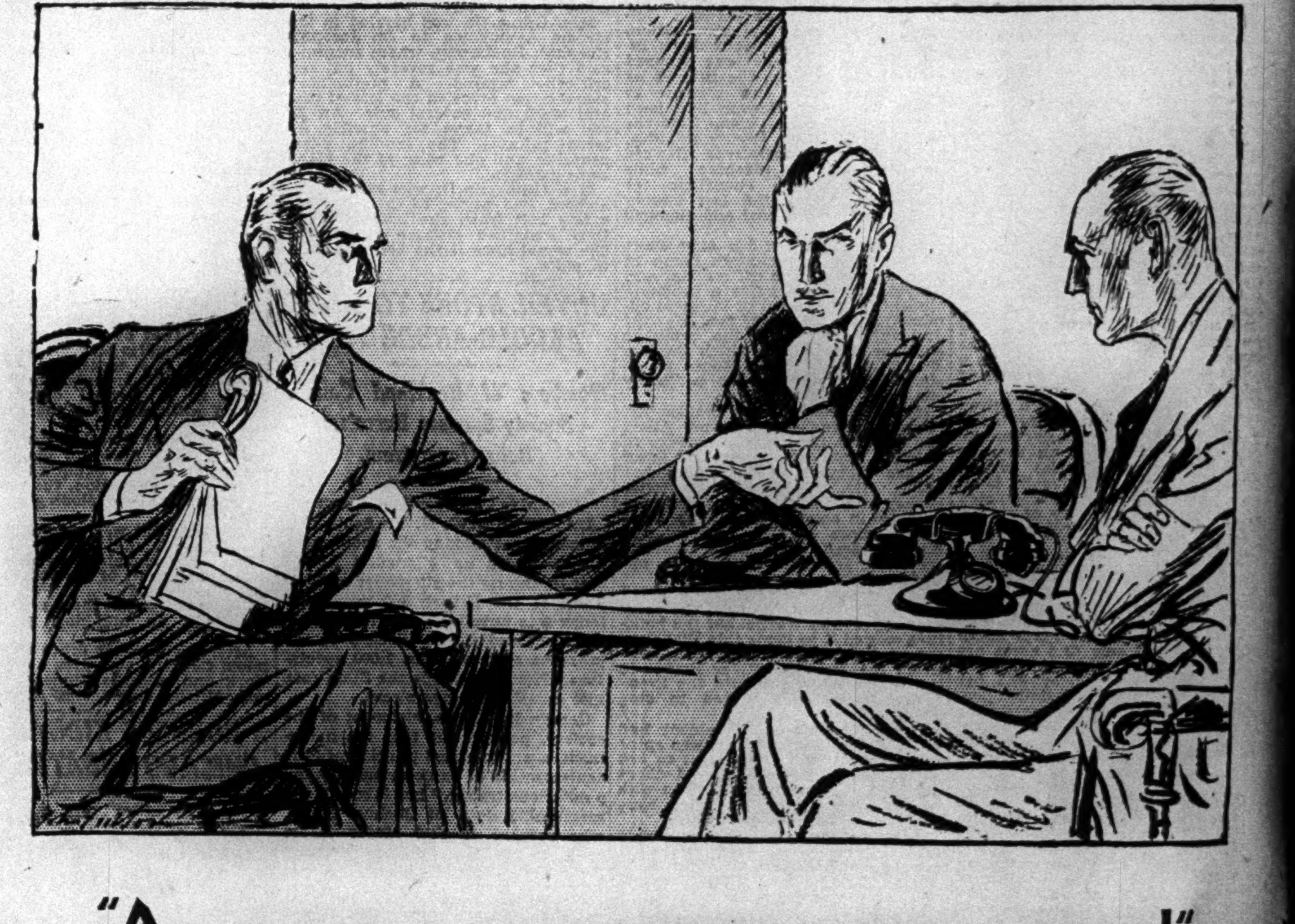

"A GOOD SALESMAN FOR YOU!"

"There's a good salesman—he'll go to work for you!" observes the modern Sales Manager pointing to the telephone

You, too, can swing the sales curve upward—by making the telephone a hard-working member of your sales staff. Between their visits in person, let your salesmen call on distant customers by telephone. That means more productive hours in every day. And more productive hours mean more business. Increasingly, business men are using out-of-town telephone service. It closes many a business deal—otherwise lost. Builds goodwill too—because it gives that extra touch of service and attention that customers appreciate.

The cost? Points within 50 miles can be reached for 45 cents or less; and even to distant places, charges are moderately priced.

NEW YORK TELEPHONE COMPANY

THE SCREEN

By MORDAUNT HALL.

Mr. Keaton in Khaki.

DOUGH BOYS, with Buster Keaton, Sally Eilers, Cliff Edwards, Victor Potel, Arnold Korff, Frank Mayo, Pitzy Katz and William Steel, written by Al Boasberg and Sidney Lazarus, directed by Edward Sedgwick; "The Royal Revels," staged by Arthur Knorr, with Cliff Edwards, Ben Blue, Fortunello and Cirillino and others. At the Capitol.

In Buster Keaton's second talking film, "Dough Boys," which is now at the Capitol, there are a few well-developed farcical incidents, but the greater part of the fun is of the slapstick variety, mud and water serving as the fundamentals of one sequence.

It is another case in which the principal character is too crack-brained even for low comedy and the result is that Mr. Keaton's hardy attempts to create laughter often miss fire. Elmer Stuyvesant (Mr. Keaton) only knows enough to keep a straight face in love or war. A grain of common sense would undoubtedly help to make his humor more effective. It is rather in the writing of this piece than in the acting of it that it fails. Mr. Keaton's impersonation by no means suffers through his voice, which is happily suited to his screen personality.

"Dough Boys" is a war comedy which begins just before recruiting in America. Elmer is introduced as a love-smitten young man of means who day after day waits for the object of his admiration, Mary, a shop girl. But every time he, armed with a huge bunch of flowers, accosts her, she snubs him.

It is only by accident that Elmer becomes a soldier. He goes to an office, thinking that it is an employment agency, to seek a new chauffeur, his driver having enlisted in the army an hour before. He signs papers, answers questions, enters an inner office and is told to disrobe. Then he discovers that he has enlisted in Uncle Sam's army. He also learns that Mary is working in the same building.

One can imagine that a green recruit who is courting the same girl as a belligerent top sergeant does not have an especially happy time when the sergeant finds it out. In the course of the hectic events, Elmer has to listen to a lecture on the use of the bayonet and he and a few other men are so impressed with the blood lust of the instructor that they all faint.

Soon Elmer finds himself aboard a vessel bound for France and when they come to the submarine danger zone the men are called to their respective life-boats. It happens that Elmer at that moment is having a bath and therefore he reports with knapsack and belt, and a towel tied round his waist. This elicits another volley of abuse from the top sergeant.

At the front, Elmer volunteers to go over to the enemy lines to bring back a prisoner. He is not one of the three chosen, however, so he goes forth on his own and lugs back Nescopeck, a buddy, acted by Cliff Edwards, one of the trio assigned to the risky mission. Undaunted by the fierce greeting within his own lines, Elmer crawls out a second time and finds that his peace-time secretary is one of the few soldiers left in the German dugout. Elmer is introduced punctiliously and on hearing that the Teutons need food, he decides to return once more to his own lines and get some for them. He takes with him a pistol that is wrapped in a piece of paper. When the Captain discovers that the numbskull private has brought back a map revealing the tactics of the Germans, Elmer has good reason to feel proud of himself.

Once back in New York, Elmer has his captain working for him, but only his brother doughboys are permitted to put their feet on his desk. In a closing scene they are holding a business conference, when suddenly a steel worker turns on his pneumatic drill and all the office heads of Elmer's concern promptly drop flat on the floor, thinking that the tat-a-tat-tat is that of a machine gun.

Sally Eilers is comely as Mary. Cliff Edwards plays his ukulele and sings during this fractious affair. Edward Brophy gives a vehement showing of the sergeant.

This film feature is prefaced by a colorful stage contribution called "The Royal Revels," in which Ben Blue and Cliff Edwards, this time in person, take part.

'ROAD TO PARADISE' SHOWN

Talkie Based on Play "Cornered," Is on Hippodrome Bill.

ROAD TO PARADISE, with Loretta Young, Jack Mulhall, Raymond Hatton, George Barraud, Kathlyn Williams and Purnell Pratt; directed by William Beaudine from the play "Cornered"; eight acts of vaudeville. At the Hippodrome.

A preposterous film, called "Road to Paradise," is at the Hippodrome. It is filled with faults in construction and the dialogue is absurdly naïve.

In this picture Jack Mulhall, who has handled light comedy rôles with fair success, is cast as a hapless individual. His performance is wide of being successful. Loretta Young plays a dual rôle and Kathlyn Williams, as a dowager afflicted with neuralgia and other pet diversions, is still the serial actress of old.

The story centres about the activities of two men and a girl who attempt to rob a New York house owned by the double of the girl crook. When the wealthy girl comes home to find the three pilfering her safe she is shot and wounded. The other girl exchanges clothing and carries off the part telling the police that the injured one is the robber. The two men escape. Later it is discovered that the two girls are twins who were separated at an early age.

To ask an intelligent spectator to believe any part of this yarn is demanding a good deal. Flaws in logic and characterization may be detected at almost any point.

POLITICS IN TALKIES.

Roosevelt Speaks on Prohibition and Watson on Agriculture.

NEWSREEL, a compilation of Fox Movietone and Hearst Metrotone Newsreels, shown continuously at the Embassy Newsreel Theatre.

On the screen of the Embassy this week Governor Franklin D. Roosevelt reads his letter to United States Senator Wagner expressing his views on prohibition.

In another picture Senator James E. Watson of Indiana, speaking of the accomplishments of the Republican party, says:

"In 1928 we pledged our part to the enactment of legislation in aid of agriculture. We have redeemed that pledge to the letter, exactly as written in the platform.

"Our Democratic friends complain of that act and yet will not tell the country what they intend to do with that law if given power. Will they repeal it? If so, what will they substitute for it? And if they do not intend to repeal it or alter it, then why should they so constantly and viciously criticise it?"

Mahatma Gandhi's wife is shown before a group of Hindus who chant their civil-disobedience code. General John J. Pershing is congratulated on his seventieth birthday and says, "I never felt better in my life."

There are other views, including a parachute jumper at a State fair; the annual gathering of the Scottish clans at Banff, Canada; airplane views of New York, Coney Island's baby parade, Mayor Walker's welcome to the members of the FIDAC, and other interesting sights in many parts of the world.

Other Photoplays.

"All Quiet on the Western Front," the vocalized picturization of Eric Maria Remarque's book, is now on view at the Roxy.

The Fifth Avenue Playhouse is offering "The Cabinet of Dr. Caligari," the old German silent film.

"Storm Over Asia," a Soviet silent film, is at the Cameo.

The Little Picture House is showing "With Byrd at the South Pole" today, and "The Divorcée" from tomorrow to Thursday.

"Tiger Murder Case," a German talking picture, is at the Eighth Street Playhouse.

The Little Carnegie Playhouse is offering "Mamba" until tomorrow. "Let Us Be Gay" is to be shown the latter part of the week.

An Italian audible version of "The Lady Lies" is at the Fifty-fifth Street Playhouse with Maria Jacobi in the main part.

"The Office Wife" will be the screen attraction at the Winter Garden beginning Thursday. Dorothy Mackaill and Lewis Stone are in the cast.

"The Spoilers" is at the Paramount; "The Way of All Men," at the Warners' Strand; "Africa Speaks," at the Globe; "Animal Crackers," at the Rialto; "Monte Carlo," at the Rivoli; "The Big House," at the Astor; "Hell's Angels," at the Criterion and Gaiety; "Abraham Lincoln," at the Central; "Old English," at Warners'; "Swing High," at Warners' Beacon, and "Outward Bound," at Warners' Hollywood.

HARRY RICHMAN SINGS TO PALACE PLAUDITS

Also Master of Ceremonies of a Show Including York and King and Benny Davis.

If Harry Richman, York and King, Benny Davis, the song writer, and Marion Sunshine happen to epitomize to you all that is best in what remains of vaudeville, then your dish is the current show at the Palace. And even if you are inclined to a belief that conceivably there are others who could better personify the cream of the varieties, you still will have to admit that this week's exercises at the mother house are once more of a superior sort.

In this appearance Mr. Richman, ever an obliging fellow, eager to win your favor, offers to sing whatever his auditors wish to hear. His public was vociferously on hand in the upper reaches of the auditorium yesterday, with the result that he had to work himself into quite a lather to express his longings for the open road and enunciate similar Richman-poorman sentiments. Nor is that all. He strolls through the show as a sleek and affable master of ceremonies, assisting this or that performer and employing the adjective "great" so indiscriminately in his introductions as to rob it of all force.

York and King appear in a version of "The Old Family Tintype" that is partly familiar and partly new and rather surprisingly Anglicized. With the assistance of their daughter, True, and three hoofing young men they conjure up an interlude which, say what you will, constitute sure-fire vaudeville.

Benny Davis, who can be cornered into the admission that he writes songs, introduces a number of his protégés, outstanding among whom are an attractive dancer named Vilma Ebsen and a gangling, limber-jointed youth called Hal Le Roy, whom, at the same age, Jack Donahue must have resembled. Mr. Davis will have to fight it out with Gus Edwards for the honor of being Broadway's leading Columbus; but in the matter of Tin Pan Alley output he apparently goes Mr. Edwards several better.

Marion Sunshine pleases with a turn in which she impersonates those somewhat different actresses, Ruth Etting, Helen Kane and Lenore Ulric, and sings one of Gertrude Lawrence's songs. The Palace bill also holds the acrobats, Mitchell and Durant, whose cut-throat tactics are a high spot of anybody's vaudeville or revue, including Mr. White's late "Scandals."

Al K. Hall heads the bill at Loew's State, where Sidney Marion and Foster's Xylophonettes also appear.

NEW ELGAR MARCH APPLAUDED IN LONDON

Fifth in 'Pomp and Circumstance' Series Presented in Queen's Hall by Sir Henry Wood.

LONDON, Sept. 21. (Canadian Press).—A large audience was gathered in Queen's Hall last night when, at the promenade concert, Sir Henry Wood, the conductor, presented the première of Sir Edward Elgar's fifth "Pomp and Circumstance" march.

When Sir Edward wrote the first of this series it was his intention to add five others. After the death of Lady Elgar ten years ago the British composer is said to have declared he would never compose again. He has been silent until the present. The audience last night was encouraged to believe that, after all, the sixth march of the series might be completed.

The Queen's Hall performance was enthusiastically received. The march is somewhat brighter than were the earlier ones, seeming to remind the hearer more of the dash and glitter of cavalry than of the unwavering surge of legions of soldiers.

KATE MAYHEW TO MARK 72D YEAR ON THE STAGE

Another Anniversary This Week Will Be Minnie Rayner's, 50 Years a Player.

Two actresses, Minnie Rayner and Kate Mayhew, will celebrate this week the fiftieth and seventy-second anniversaries, respectively, of their first appearance on the stage.

Miss Rayner, who is appearing in the all-English company of "Symphony in Two Flats," made her debut on Sept. 24, 1880, at the Hammersmith Palace of Varieties, London, as a child vocalist.

Miss Mayhew, who is now 77 years old, played her first performance at the old Metropolitan Theatre in Indianapolis when she was carried on the stage in "Pizzaro." She is appearing in the cast of "Uncle Vanya," which will reopen tonight.

AMERICAN ORCHESTRAS PRAISED BY REINER

Cincinnati Conductor Sees Efficiency Due to Wide Choice of Musicians.

The fact that American orchestras are made up of men of different nationalities, while European orchestras are composed mostly of native musicians, explains the greater versatility and technical efficiency of the American orchestras, Fritz Reiner, conductor of the Cincinnati Symphony Orchestra, declared yesterday. Mr. Reiner, who has just returned from Europe, is staying at the Hotel New Yorker for a few days.

"The personnel of our best American orchestras," Mr. Reiner said, "reveals, with the possible exception of the bassoon group, which is mostly German, a Latin woodwind and a Teutonic brass section. By Latin or Teutonic, of course, I mean the best of the relative schools.

"That is why they can solve the tasks equally of a Ravel or a Wagner score. The Wagner music in the Paris opera differed from the Wagner heard at Baireuth or Berlin. Ravel's music, played by a German orchestra, was presented differently by orchestras in New York, Philadelphia and Cincinnati."

THEATRICAL NOTES.

"A Farewell to Arms," the dramatization by Laurence Stallings of Ernest Hemingway's novel, will open tonight at the National Theatre. The Jed Harris production of "Uncle Vanya" will begin a return engagement of two weeks at the Booth.

"The Last Mile" will move from the Sam H. Harris Theatre to the Ambassador tonight.

Three new plays scheduled for Broadway will have their out-of-town premières this evening. They are "Roadside," Arthur Hopkins's second production of the season, opening a three-day engagement in New Haven; "Pagan Lady," starring Lenore Ulric, opening at the National Theatre, Washington, and "Nine Till Six," the all-feminine play by Aimee and Philip Stuart, scheduled for the Broad Street Theatre, Newark.

Richard Bennett will arrive in New York today from the Coast to start rehearsals in "Solid South," in which he will open at the Lyceum Theatre on Oct. 14.

Ed Wynn's production of "Simple Simon," in which he starred last season under the management of Florenz Ziegfeld, will begin a road tour in Newark on Oct. 13. With the exception of Mr. Wynn and Harrier Hoctor, the cast will be new.

Gus Hill announces a two-act farce entitled "The Woman in Red," by Henry C. Rosendale and Ralph Thomas Kettering. Mr. Kettering represents the A. H. Woods theatres in Chicago.

"The Street Singer," starring Queenie Smith, will open its tour tonight at the Forrest Theatre in Philadelphia.

"Lute Song," which was tried out recently at the Berkshire Playhouse, Stockbridge, with Dorothy Willard (Mrs. Cyrus McCormick Jr.) in a leading rôle, is reported as scheduled for Broadway production in the near future. The play is by Sidney Howard and Will Irwin.

Entertainers announced to appear shortly in R. K. O. theatres here and elsewhere on the circuit include Clayton, Jackson and Durante, Anne Pennington, Ruth Etting, Zelma O'Neal, the Duncan Sisters, Clyde Cook and the Brox Sisters.

"Topaze" will end its return engagement at the Barrymore Theatre on Oct. 4.

RKO BIG SHOW MONTH
PALACE 47th Street & B'way — HARRY RICHMAN, MITCHELL & DURANT, MARION SUNSHINE, YORK and KING, BENNY DAVIS & His Stars
GLOBE 46th St. & B'way — ALL TALK & SOUND — "AFRICA SPEAKS" The Strangest Picture Ever Filmed.
CAMEO 42nd St. & B'way — 3rd WEEK — "Brilliant, exciting."—Tribune. "STORM OVER ASIA"

BRANDT'S FLATBUSH Church & Flatbush Aves. BROOKLYN Matinees Wed. and Sat. "BAD GIRL" Adapted From VINA DELMAR'S Great Novel. Next Week—"THE BLUE GHOST"

BRANDT'S BOULEVARD North'n Blvd. & 83d St. JACKSON HEIGHTS Daily 5:30—No Matinees. THE THEATRE GUILD, INC., Presents EUGENE O'NEILL'S Extraordinary 9-Act Play "STRANGE INTERLUDE" Note—Late Comers Seated Only Between Acts. Next Week—"SWEET STRANGERS"—Ralph Morgan

BRANDT'S CARLTON-JAMAICA Jamaica Ave. & 175th St.—Mats. WED. & SAT. John Golden's Production "LONDON CALLING" BRANDT'S CARLTON-JAMAICA NEXT MON., 5:30—NO MATS.—SEATS NOW. THE THEATRE GUILD, INC., Presents EUGENE O'NEILL'S Extraordinary 9-Act Play "STRANGE INTERLUDE" First Time at These Prices—$2, $1.50, $1 & 75c

BRANDT'S WINDSOR Fordham & Kingsbridge Roads, BRONX Mats. WED. and SAT. "THE BLUE GHOST" MYSTERY THRILLER. Next Week—John Golden's "LONDON CALLING"

Your first impression will be a lasting one. Beauty, charm and a good time await you at ROSELAND America's Foremost Ballroom. Broadway at 51st St. DANCING Every Evening & Sat. & Sun. Aft. 150 Charming Hostesses

RADIO WORLD'S FAIR — SEE TALKIES MADE — MADISON SQ. GARDEN

BROOKLYN—BRONX—LONG ISLAND.
BIGGEST SHOW IN BROOKLYN. 25c MATS. Exc. Sat., Sun. & Hol. FOX 50c NIGHTS & Sat. & Sun. & Hol. Mats. Flatbush Ave. & Nevins St. "LAST OF THE DUANES" George O'Brien, Myrna Loy, Lucille Brown. Farewell Week FRANKIE JENKS—Fanchon and Marco's "GYP, GYP, GYPSY" Idea—RON & DON Other Film and Stage Features

MAJESTIC BROOKLYN THIS WEEK MATS. WED. & SAT. MADGE KENNEDY in A. A. Milne's Success "MICHAEL AND MARY"

LOEW'S METROPOLITAN FULTON-SMITH & LIVINGSTON STS. GRETA GARBO Talks! in "Romance" with LEWIS STONE. WM. & JOE MANDEL & 14 Lovely Ladies

RKO ALBEE ALBEE SQ. "DIXIANA" Dave Apollon | Barry & Whitlege | Odali Careno | Other RKO Acts

IT'S BIG SHOW MONTH AT LOEW'S WONDER THEATRES! PARADISE Concourse-188th, Bronx. VALENCIA Jamaica Av.-Jamaica, L. I. NOW! GRETA GARBO TALKS in "ROMANCE" with Lewis Stone. 2 Capitol Theatre Stage Revues! TED CLAIRE in "Bye, Bye, Blues," at Paradise! RUNAWAY 4 at Valencia!

Opens TONIGHT 8:45 Sharp. A. H. WOODS presents ERNEST HEMINGWAY'S A FAREWELL TO ARMS Arranged by Laurence Stallings. Staged by ROUBEN MAMOULIAN. NATIONAL Theatre, 41 St., W. of 7th Av. Matinees Wednesday & Saturday, 2:30

DAVID BELASCO presents DANCING PARTNER A NEW COMEDY with Lynne Overman, Irene Purcell, Henry Stephenson, Charlotte Granville. "Mr. Belasco has put another happy success to his name. 'Dancing Partner' will no doubt sweep women off their feet."—Charles Darnton, Eve. World. BELASCO Thea., W. 44 St., East of B'way. Evs. 8:40. Matinees Thurs. & Sat., 2:40. Good Seats on Sale at the Box Office

EARL CARROLL VANITIES 8th Edition ALL NEW. 67 Glittering Scenes—1000 Laughs. HERB WILLIAMS-JIMMY SAVO-JACK BENNY. A Cast of 150 and the Most Beautiful Girls in the World. 462 GOOD BALCONY SEATS AT $1.00. NEW AMSTERDAM, W. 42 St. Phone Wis. 8312. Nightly & Popular Matinees Wed. & Sat.

GRACE GEORGE in FIRST MRS. FRASER 10th MONTH with A. E. Matthews. PLAYHOUSE, 48th St., East of B'way. Eves. 8:50. Mats. Wed., Sat., 2:30. BEST SEATS IN BOX OFFICE

GEORGE WHITE'S FLYING HIGH with BERT LAHR and OSCAR SHAW. NOTICE. If any ticket broker tells you he has no seats for this show, kindly phone box-office, 2400 Wisconsin, specify locations you desire, and we shall reserve these seats, or nearest locations to them, at regular box-office prices. Mail orders filled as per locations requested. APOLLO THEATRE, 42 St., W. of B'way. Eves. $1.50 to $5. Wed. & Sat. Mats. $1 to $3

Opening THURSDAY EVE. SEATS NOW FRANKIE & JOHNNIE with ANNE FORREST. REPUBLIC THEA., 42, W. of B'y. Evs. 8:50

Theatre Guild presents THE NEW GARRICK GAIETIES. SEATS AT BOX OFFICE $1-$3.00. GUILD THEATRE, 52nd St., W. of B'way. Evgs. 8:30. Matinees Thurs. & Sat., 2:30

HOT RHYTHM WILL MORRISSEY'S THE LITTLE BLACK SHOW. TIMES SQ. Thea., 42 St., W. of B'way. Eves. 8:30. Matinees Wednesday & Saturday, 2:30.

INSULT The LONDON DRAMATIC SUCCESS. Gripping! Thrilling!! Human!!! ORIGINAL ENGLISH CAST. 49TH ST. THEATRE, West of Broadway. Eves. 8:50. Mats. Wed. & Sat., 2:30. Tel. Col. 3353

WALTER WOOLF and VIOLET HEMING in LADIES ALL A SPICY COMEDY. MOROSCO THEATRE, 45th St., W. of B'way. Eves. 8:50. Mats. Wed. & Sat., 2:30. Tel. Lac. 2520

LITTLE SHOW 2ND EDITION. SEATS $1.00 TO $4.40 ON SALE AT BOX OFFICE FOR 8 WEEKS. ROYALE THEATRE, 45th St., W. of B'way. Evgs. 8:30. Matinees Thurs. & Sat., 2:30

ARTHUR HAMMERSTEIN'S LUANA A Musical Romance of the South Seas. HAMMERSTEIN'S Theatre, B'way & 53 St. Eves. 8:30. Matinees Wed. & Sat., 2:30

NOW IN ITS 2341ST YEAR LYSISTRATA Queen of Comedies. BLANCHE YURKA, CHARLES COBURN, ERNEST TRUEX, NYDIA WESTMAN, ERIC DRESSLER, MARY MORRIS, RUTH GARLAND, HOPE EMERSON, JEROME LAWLER and Seventy Others. 44TH STREET THEATRE, W. of Broadway. Evenings 8:30. Mats. Wed. and Sat., 2:30

1st SUBSCRIPTION SEASON CHARLES HOPKINS PRODUCTIONS MRS. MOONLIGHT SEPT. 29 By BENN W. LEVY with Edith Barrett, Guy Standing, Haidee Wright. Directed by CHARLES HOPKINS. SUBSCRIPTION BOOKS NOW OPEN. 3 more plays to follow. Preferred locations at substantial reductions available now prior to public sale. Particulars on request by writing, or telephoning CIRcle 4593. CHARLES HOPKINS THEATER, 155 W. 49th

NINA ROSA New Musical Romance By Harbach-Romberg-Caesar with GUY ROBERTSON, ETHELIND TERRY, ARMIDA AND 100 OTHERS. BEST SEATS EVENINGS $5.50. MAJESTIC THEATRE, 44th, W. of B'way. Evgs. 8:30. Mats. Wed. & Sat., 2:30. Tel. Chick. 2600

OPENS WED., SEPT. 24th SEATS NOW. SAM H. HARRIS Presents ONCE IN A LIFETIME A NEW COMEDY by MOSS HART and GEORGE S. KAUFMAN. MUSIC BOX THEATRE, W. 45th Street. FIRST MAT. SATURDAY, SEPT. 27TH

GILBERT MILLER presents MOLNAR'S New Comedy ONE, TWO, THREE! with ARTHUR BYRON. Opens MONDAY EVE., Sept. 29 at 9:15 P. M. Preceded by the Author's "THE VIOLET" with MISS RUTH GORDON at 8:30 P. M. SEAT SALE BEGINS THURS. HENRY MILLER'S Thea., 124 W. 43 St. Bry. 3970. Matinees Thursday & Saturday at 2:30

Opens Friday Eve., Sept. 26 SEATS TOMOR'W. ARTHUR HOPKINS Presents ROADSIDE A New Comedy by Lynn Riggs. LONGACRE THEATRE, 48 St., W. of B'way. Eves. 8:40. Matinees Wed. & Sat., 2:30

STEPPING SISTERS 6TH MONTH with THERESA MAXWELL CONOVER, HELEN RAYMOND—GRACE HUFF. FORREST THEATRE, 49th St., W. of B'way. Evgs. 8:50. Matinees Wed. & Sat., 2:30

Brock Pemberton presents STRICTLY DISHONORABLE by Preston Sturges with TULLIO CARMINATI 2nd YEAR. Staged by Antoinette Perry & Mr. Pemberton. AVON, W. 45 St. Eves. 8:50. Mats. Thurs. & Sat., 2:30

IVOR NOVELLO in SYMPHONY IN TWO FLATS with LILIAN BRAITHWAITE. Two different plays; one a comedy, the other a romance, given in alternate scenes! A distinct novelty. SHUBERT Theatre, 44th St., W. of B'way. Evgs. 8:30. Mats. Wed. & Sat., 2:30. Tel. Lac. 7175

FRANK CRAVEN In His Own Play THAT'S GRATITUDE. JOHN GOLDEN THEATRE, W. 58th St. Matinees Wednesday & Saturday

CHARLES DILLINGHAM presents THAT'S THE WOMAN By BAYARD VEILLER, with A. E. ANSON, Phoebe FOSTER, Lucille WATSON, Effie SHANNON. Fulton, W. 46th St. Eves. 8:30. Mats. Wed. & Sat.

WILLIAM HARRIS, Jr., presents THE GREEKS HAD A WORD FOR IT A New Comedy by ZOE AKINS. OPENING THURS. EVG. SAM H. HARRIS Thea., 42d St., W. of B'y. SEATS NOW ON SALE

THE GREEN PASTURES. MANSFIELD THEATRE, W. 47 Street. Matinees Wednesday & Saturday, 2:30. No One Seated During Scenes. EVENINGS 8:30

THE LAST MILE 8TH MONTH. MOST EXCITING PLAY IN TOWN. AMBASSADOR THEA., 49th St., W. of B'y. Evgs. 8:50. Mats. Wed. & Sat., 2:30

THE LONG ROAD with OTTO KRUGER. LONGACRE Theatre, 48 St., W. of B'way. Eves. 8:50. Matinee Wednesday, 2:30. Remains at Longacre till Wed. Moves Thurs. to Theatre to Be Announced Later.

A. H. WOODS presents THE 9th GUEST with ALLAN DINEHART. Sensation of all MYSTERY PLAYS. ELTINGE THEATRE, 42d St., W. of B'way. Eves. 8:50. Matinees Wed. & Sat., 2:30

George M. Cohan presents THE RHAPSODY with LOUIS CALHERN. CORT THEATRE, 48th St., East of B'way. Eves. 8:50. Matinees Wed. & Sat., 2:30

THE UP AND UP "INCESSANTLY THRILLING."—Walter Winchell, Mirror. BILTMORE THEATRE, 47 St., W. of B'way. Evgs. 8:45. Mats. Wed. & Sat., 2:45

TOPAZE LAST 2 WEEKS Comedy Hit from the French with FRANK MORGAN, Catherine Willard, Clarence Derwent. ETHEL BARRYMORE Thea., 47th, W. of B'y. Eves. 8:40. Mats. Wed. & Sat., 2:30. Tel. Chick. 2728

ARTHUR HOPKINS Presents TORCH SONG New Drama by KENYON NICHOLSON. PLYMOUTH THEA., 45th St., W. of B'way. Eves. 8:40. Mats. Thurs & Sat., 2:30

OPENING TONIGHT SEATS NOW. FOR 2 WEEKS ONLY. A JED HARRIS PRODUCTION CHEKHOV'S COMEDY "UNCLE VANYA" Acting Version by Rose Caylor. Lillian POWERS, Walter CHANNELLI, Osgood MAYHEW, Zita, Eugene POWERS, Eduardo CIANELLI, Kate MAYHEW. BOOTH THEATRE, West 45th Street. Eves. 8:50. Mats. Wed. & Sat. at 2:30

UP POPS THE DEVIL Genuine Comedy Hit, with ROGER PRYOR. SALLY BATES & ALBERT HACKETT. "PROVES MOST ENJOYABLE COMEDY OF THE SEASON . . . HAD US ALL LAUGHING . . . TO BE SEEN BY ALL MEANS."—Anderson, Journal. MASQUE 45th ST. THEATRE, W. of B'y. Eves. 8:50. Mats. Wed. and Sat., 2:30. EVES (Ex. Sat.) BEST ORCH. SEATS $3 AT BOX OFFICE. TEL. CHICK. 1200. COURTEOUS, PROMPT SERVICE ALWAYS

WITH PRIVILEGES Pulsating, Penetrating Drama! "Another 'Street Scene'."—Eve. Sun. VANDERBILT THEATRE, 48th St., E. of B'way. Evgs. 8:50. Matinees Wed. & Sat., 2:30

OPENS TOMORROW EVENING AT 8:30

ERLANGER'S THEATRE, W. 44 St. Phone Pen. 7963. FIRST MAT. WEDNESDAY

MORRIS GREEN and LEWIS E. GENSLER present JOE COOK in His Newest, Maddest Musical "FINE and DANDY" By Donald Ogden Stewart. Music by Kay Swift. Lyrics by Paul James. Settings designed by Henry Dreyfuss. Costumes by Charles LeMaire. ENTIRE PRODUCTION Directed by MORRIS GREEN. 135 STAR-STUDDED CAST 135 SEVENTY WORLD'S LOVELIEST GIRLS

MOTION PICTURES.

PARAMOUNT Times Square. Rex Beach's "THE SPOILERS" with GARY COOPER—Publix Revue!
RIALTO B'way at 42nd. Nite Owl Shows! The FOUR MARX BROTHERS Nuttier than ever in "Animal Crackers"
RIVOLI UNITED ARTISTS B'way at 49th. ERNEST LUBITSCH'S "MONTE CARLO" As intimate as a boudoir!

EMBASSY THE NEWS REEL Theatre. B'way & 46th St.—Cooled by Refrig'n. ANY SEAT 25c ANY TIME. Continuous 10 A. M. to Midnight. Complete Change of Program Weekly. Midnight Shows Every Saturday

"DOUGH BOYS" with Buster Keaton, Cliff Edwards. Cliff Edwards Ukelele Ike IN PERSON. Ben Blue in Revue—Bunchuk—Orch. CAPITOL B'WAY & 51st ST. NEXT FRI.—AL JOLSON IN PERSON

55TH ST. PLAYHOUSE 154 W. 55 St. CIRcle 0129. Cont. 1:30-Midn't. American Premiere—The First 100% ITALIAN Talking Picture "PERCHE NO?"

LOEW'S STATE Broadway at 45th St. Midnight Pictures. GRETA GARBO talks in "ROMANCE" AL K. HALL "The Sap at the Beach" SIDNEY MARION, Foster's Xylophonettes, Other Loew "Ace" Acts.

MOTION PICTURES.

HOWARD HUGHES' Thrilling Air Spectacle "HELLS ANGELS" First Multi-Million Dollar Talking Picture at BOTH the GAIETY THEATRE B'way at 46th and CRITERION THEATRE B'way at 44th. TWICE DAILY - - 2:30, 8:30. 3 SHOWS SUNDAY, 3, 6 & 8:45

THE BIG HOUSE ASTOR Broadway and 45th St. Twice Daily 2:50—8:50

Direction LEO BRECHER. PLAZA 58 St., E. of Madison Ave. Norma Shearer in "LET US BE GAY". Little CARNEGIE PLAYHOUSE 57th, E. of 7th. Jean Hersholt in "MAMBA". Continuous 1 to 11:30 P. M.

ROXY 50th St. & 7th Ave. Direction of S. L. Rothafel (ROXY). First Time at Popular Prices. ALL QUIET On The WESTERN FRONT. Louis Wolheim, Lewis Ayres, John Wray. Stage Prologue—Entire Ensemble

MOTION PICTURES.

THE TALKING PICTURE THAT HAS CAUSED ALL THE TALKING!

Picturegoers, weary of stereotyped screen entertainment, have acclaimed it absolutely different from any other love story ever filmed.

Never before has a new film registered success so quickly.

And the critics, who see hundreds of pictures every year and promptly forget all but a few, are enthusing over this extraordinary drama—this heavenly picture of a heavenly hell!

"OUTWARD BOUND" is based on the great play by Sutton Vane. Its cast includes Leslie Howard, Douglas Fairbanks, Jr., Beryl Mercer, Dudley Digges, Helen Chandler, Alec B. Francis, Alison Skipworth, Montagu Love. Robert Milton directed.

OUTWARD BOUND

Hollywood Theatre, Broadway at 51st St. Twice Daily 2:45—8:45. Three Shows Tomorrow 2:45—6—8:45. Good Seats 50c, 75c, $1.00

Warner Bros. VITAPHONE TALKING PICTURES

AT NO ADVANCE IN PRICES!

The mightiest of outdoor romances!

Never before has such an outstanding attraction been offered to the patrons of both Paramount theatres! Here's a real $2 sensation at regular Paramount prices!

REX BEACH'S SUPER THRILLER "THE SPOILERS" A PARAMOUNT Picture—An Edwin Carewe Production with GARY COOPER. Harry Green, Betty Compson, James Kirkwood, William Boyd, Slim Summerville, Kay Johnson.

At NEW YORK: On the Stage TED MACK, Guest Master of Ceremonies in "Black and Silver" McDermott's Publix Revue with SEED and AUSTIN! JESSE CRAWFORD

At BROOKLYN: RUDY VALLEE in Person! in "Neptune's Festival" with Freda and Palace (Ketch On). EARL and ELSIE

NEW YORK TIMES SQUARE — BROOKLYN FLATBUSH AT DE KALB. Paramount

RIALTO "House of Hits" Times Square. "Uproariously Amusing!"—News. The MARX BROTHERS "Animal Crackers" PARAMOUNT'S Hilarious Hit with LILLIAN ROTH. POPULAR PRICES

RIVOLI UNITED ARTISTS B'way at 49th. "Women Will Adore It!" Bland Johaneson—Mirror. ERNST LUBITSCH'S "MONTE CARLO" PARAMOUNT'S Gay Romance of Lovely Ladies, Bold Barons and Seductive Boudoirs! with JACK BUCHANAN, JEANETTE MacDONALD

THE WAY OF ALL MEN Doug. FAIRBANKS, Jr. The Hero of "The Dawn Patrol". N. Y. STRAND POP. Prices

POPULAR PRICES AL JOLSON in "BIG BOY" Warner Bros. B'way at 50th. WINTER GARDEN

SWING HIGH A Drama of the Big Top. BEACON B'way & 74th St.

2nd BIG WEEK. "One of the outstanding Murder Mysteries."—Mordaunt Hall, N. Y. Times. "It may be appreciated even without knowledge of the Teuton tongue."—Regina Crewe, American. American Premiere—UFA'S German Talkie. 8TH STREET Playhouse 52 W. 8 St. Spr. 5095. "TIGER MURDER CASE" (DER TIGER von BERLIN) (English Synopsis Furnished). Cont. Noon to Midnite. Pop Prices

What A Grand Old Sinner He Was! George ARLISS in 'OLD ENGLISH' A Warner Bros. & Vitaphone Picture. Warner Bros. Thea. B'way & 52d St. Daily 2:45—8:45. Tomorrow 3—6—8:45

All Brooklyn is thrilling to RICHARD BARTHELMESS & Douglas Fairbanks, Jr. in THE DAWN PATROL. BKLYN STRAND. Popular Prices

D. W. GRIFFITH'S "LINCOLN" Twice Daily—2:45 and 8:45. CENTRAL Theatre, B'way & 47th

LITTLE PICTURE HOUSE 151 E. 50TH (E. of LEX. AVE.) PLAZA 6048. "BYRD AT SOUTH POLE"

HOTELS AND RESTAURANTS.

WELCOME to NEW YORK and The HOTEL GOVERNOR CLINTON 31ST ST. AND 7TH AVE. opposite PENNA. R.R. STATION

1200 Rooms, each with Bath, Servidor, and Circulating Ice Water . . . ROOM & BATH from $3 single, $4 double

HOTEL PRESIDENT 48TH ST. W. of B'WAY. FREE GARAGE For Transients. $2.50 DAILY ROOM AND BATH. Best Hotel Value in New York. Winter Rates. Single, $2.50, $3, $3.50. Double, $3.50, $4, $4.50. Single, weekly, $15. Double, weekly, $22. Radio in Every Room. Chickering 3800. Sidney J. Mitchel, Mgr.

OVERLOOKING THE PARK BARBIZON-PLAZA One block from 57th St. One block from 5th Ave. Within walking distance of Theatres, Shops, Business. Cultural atmosphere. Weekly $18—$45; Transient $3.50—$6 day. Including Room, BREAKFAST, Private Bath. 101 WEST 58th STREET, CENTRAL PARK SOUTH

Beneath September's sparkling stars, a thrilling time to dance and dine! Open until September 27th. MARINE ROOF atop Hotel Bossert. Montague and Hicks Sts., Brooklyn Heights

WASHINGTON, D. C.

Wonder Hotel of Washington. AMBASSADOR HOTEL. 500 Rooms. Downtown 14th & K. radio in every room, swimming-pool, handball court, FREE TO GUESTS. Rooms with running water . . . $2.50. For two . . . . . . 3.50. Rooms with shower or bath and shower . . 3.00-5.00. For two . . . 5.00-6.00. Reduction in Monthly Rates

AUTOMOBILE EXCHANGE.

AUBURN, 1929, convertible coupe; $595; excellent condition; guaranteed; terms; others. Jerome 9179.

AUBURN 1929 "120" sport sedan de luxe; terms; $845. Bronx Buick Company, Inc., 231 East 161st St. Jerome 7741.

BLACKHAWK, current model, de luxe rdstr. PEERLESS, 1928, 7-pass. sedan. STUDEBAKER, 1929, Pres. 8, sport coupe. PACKARD, 1928, 4-43 Fleetwood Town. NASH, 1928, Adv. 6 sedan.

STUTZ N. Y. CO., Inc., 1880 B'way (62d).

BUICK 1930 "58" coupe de luxe, wire wheels; $1,345; very low mileage. Phillips, Easy Finance, 1,800 Broadway. Circle 9205.

BUICK 1930 57 sedan, $1,275; de luxe equipped; like new; dealer. Foundation 1600.

CADILLAC-LA SALLE demonstrators at prices which cannot be duplicated. CADILLAC Town Sedan de luxe. CADILLAC 7-pass. Sedan de luxe. FLEETWOOD 5-pass. Sedan de luxe. LA SALLE 1930 5-pass. Sedan de luxe, also La Salle 1928 Sedan. Studebaker 1928 Coupe. Cadillac "341" 5-pass. Sedan; many others. UPPERCU CADILLAC CORP., BRONX BRANCH. 2,400 Ryer Av. (187th St., Concourse). Raymond 4809. Open Evenings.

CADILLAC 1930 convertible sedan. CADILLAC 1930-1929, all models. REILLY & SCOTT, INC., 136 West 52d. Circle 7625.

CADILLAC 29 Conv. Coupe W. W., $1,575. Cadillac 29, de luxe Town Sedan, $1,575. Finance Co., 239 West 56th. Columbus 1610.

CHRYSLERS, beautifully reconditioned and guaranteed cars, priced less than elsewhere; all models, all body types, from $150 up; for safety and service buy from Simons-Stewart Co., Inc., Chrysler Used Car Department, 1,745 Broadway, at 56th St., New York, and 1,590 Bedford Av., Brooklyn.

CHRYSLER "72" sedan; come and see this remarkable value; full price $550; terms. Willys-Overland, Broadway at 50th.

CHRYSLER coupe, 1928, fine condition, low mileage, bargain. Cathedral 2790, Apt. 41.

CORD 1930 Convertible Coupe; sacrifice. REILLY & SCOTT, INC. 136 West 52d. Circle 7625.

FORD, 1930 roadster, like new, low mileage, rumble seat. Telephone Main 6978-J.

FRANKLIN sport sedan, 1929; like new, perfect condition; heater, pullman sleeper; $1,200 cash quick buyer. Call Far Rockaway 0491.

HUPMOBILE REDUCED. All reconditioned cars, including several practically new, at wonderful savings. The opportunity of the year. MANY OTHER BARGAINS. Don't delay. Liberal terms. VAN ALSTYNE MOTOR CORP., Hupmobile Distributer, Main Office, 1,871 Broadway (near 62d St.), New York.

ISOTTA FRASCHINI convertible sedan, latest model; exceptional sacrifice. REILLY & SCOTT, INC., 136 West 52d. Circle 7625.

LINCOLN 1930 sedan, latest model; sacrifice. REILLY & SCOTT, INC., 136 West 52d. Circle 7625.

LINCOLN 1928, 5-passenger sedan, olive green; in splendid condition. Theodore Luce, Inc., 525 West 57th St. Columbus 1395.

PACKARD 1930 r'dster, exceptional sacrifice. PACKARD 1930 phaeton, double cowl. REILLY & SCOTT, INC., 136 West 52d. Circle 7625.

PACKARD 7-33 sedan de luxe; excellent mechanically and otherwise; $2,250. Packard Brooklyn, Atlantic at Classon Av. Prospect 3400.

PACKARD 7-pass. 8-cyl. sedan; chrome-plated; clean as new car; $785. Willys-Overland, Broadway at 50th.

PACKARD 1929 Big 8 Coupe; de luxe equipped; reasonable. Roth Motors, 1,700 Broadway.

PACKARD, No. 533, sedan-limousine; like new; very reasonable. Phone Astoria 5352.

PIERCE-ARROW STRAIGHT 8S. 5 and 7 passenger sedans and limousines, practically new and at wonderful savings, sold with new-car guarantee; other makes at bargain prices. PIERCE-ARROW SALES CORP., 233 WEST 54TH ST. CIRCLE 1300.

PIERCE ARROW 1930 DE LUXE SEDAN; Roth Motors, 1,700 Bway. Circle 2499.

ROLLS-ROYCE 1928 touring model, excellent condition; very reasonable. If interested, call Highland 4349, or address Mrs. Costella, 47 Cobden St., Roxbury, Mass.

LINCOLN 1929 8-window town sedan; cobalt blue, wire wheels, de luxe equipped; like new; guaranteed. Theodore Luce, Inc., 525 West 57th. Columbus 1395.

ROLLS-ROYCE '29 touring model, body and motor excellent condition. sacrifice; if interested write. Z 2095 Times Annex.

STUDEBAKERS 1930, new cars, various models; drastic reductions; also number of good used cars, all makes. Colonial Discount, 262 Fulton St., Brooklyn. Main 5200.

STUDEBAKER, 1930, 5-passenger President eight, in wonderful condition, not run 5,000 miles. Call Cleveland 2526.

WILLYS-KNIGHT great 6 sedan, Model 66A; cost $2,215 new; reduced to $750; fully guaranteed. Willys-Overland, Inc., Broadway at 50th St.

Automobiles for Rent.

BUICKS, Chryslers, Fords, Hudsons; drive yourself as low as 10 cents per mile. Square, 70th and Bway. Trafalgar 1188.

CADILLACS, Packards, Pierces, limousines, cabriolets; exclusive service; very attractive rates. Columbus 8525.

CADILLAC latest limousine, $3.50 hourly; monthly rates very reasonable; trips. Regent 4947.

CADILLAC "341" cabriolet, sale or hire; also new Packard limousines. Columbus 7744.

LINCOLNS and Packards by hour, day, week or month with courteous, uniformed chauffeurs. LINCOLN PRIVATE RENTING SERVICE, INC., 42 West 62d St. Columbus 7929.

PACKARDS, town cars, reasonable rates; daily, weekly or monthly. Pindard, Rhinelander 6965.

PACKARD cars, hourly, daily, monthly; courteous uniformed chauffeurs; reasonable. Wickersham 1626.

PACKARD, new, sedan-limousine; exclusive service; monthly; reasonable; courteous chauffeur. Butterfield 5323.

PIERCE-ARROWS, LATEST MODELS. Lowest rates; owner drives. Cathedral 8318.

PIERCE limousine, uniformed chauffeur, daily or monthly; reasonable. Endicott 8223.

Automobiles Wanted.

HIGHEST PRICES PAID high-grade, late model used cars, all light standard make; don't lose your cars; will buy your equity, pay all notes due; open evenings and Sundays. Gammell Motor Sales, 535 Fresh Pond Road, off Metropolitan Av., Ridgewood, Brooklyn. Hegeman 5829.

AUTOMOBILES Wanted—Highest prices, cash, quick action. 228 West 56th. Columbus 0673.

CARS WANTED, WE PAY MORE. DUE TO OUR LOCATION. 1,872 BROADWAY (62D). COLUMBUS 2527.

CARS for export, highest prices, cash waiting. 239 West 56th. Columbus 1610.

OLD CARS wanted, 1908 models or earlier. Z 2037 Times Annex.

AUTOMOBILES WANTED, highest prices, CASH. 160 WEST END AV. Endicott 5229.

CARS Wanted—Highest prices; cash waiting. Roth Motor, 1,700 Broadway. Circle 2499.

Loans on Automobiles.

AUTOMOBILE ADVANCES. Car remains in your possession. 12 months to pay. MOTOR PLAN COMPANY, 250 West 57th, 4th floor, Room 405. Col. 8134. Newark Br., 1,060 Broad St. Mitchel 5271.

AUTOMOBILE loans; quickly, pleasantly; large company; lowest rates. Equity Service, 1,776 Broadway.

CONCENTRATION gives a new delight. Miniature pieces of Black Seal Gobelin Chocolates contain all the flavor of four times their bulk in ordinary candy. Buy them for taste... for beauty... for purity...for utmost candy luxury.

BLACK SEAL

GOBELIN Chocolates

TUNE IN!

THE STORY OF SAN MICHELE

By Axel Munthe

This fascinating biography, the national non-fiction best seller, will be discussed by Oliver Saylor over Station WGBS this evening at 6:30.

DUTTON

Sermons Preached Yesterday in City and Suburbs

FINDS WIDE PERIL IN BENCH SCANDALS

Dr. Sockman Calls Exposures Here a "Shattering Blow to Public Morale."

CITES DUTY OF CITIZENSHIP

Tells Congregation Shifting of Responsibility to Prosecutors Will Not Suffice.

With the recent scandals involving members of the judiciary of this city in mind, the Rev. Dr. Ralph W. Sockman declared in his sermon yesterday in the Madison Avenue Episcopal Church, at Sixtieth Street, that "when faith in the justice of our courts is shaken the foundations of a country are undermined more seriously than by any other cause."

"The recent suspicions and revelations in connection with our local courts have been a shattering blow to public morale," Dr. Sockman said. "Unless men believe that they have somewhere an impartial and unimpeachable tribunal, there is no hope of stable government.

"The Christian conscience of our citizenry, however, must do more than content itself with the punishment of a few personalities. It is not enough merely to denounce the laxity of our courts and to demand honest justice. It is not enough to call for a tightening of criminal procedure and a remedying of bonding evils. Christian citizenship must go further and concern itself with the creation of an atmosphere of justice surrounding our legal institutions and permeating our general public opinion. While it is true that a people does not rise higher than its leaders, it is also true in a democracy that leaders tend to gravitate toward the level of the people. We must, therefore, develop the just attitudes of mind in private living which shape and safeguard the justice of public institutions. Ultimately the quality of individual consciousness colors the conduct of our courts.

"When justice is seen under the spotlight of Jesus it is not so simple a thing as the man on the street often has in mind. Christian justice is more than weighing the facts immediately before one; it involves finding out the facts. We must get behind the evidence presented to discover the factors which have produced the evidence. We must have imagination to see how life looks from the viewpoint of people in other classes and conditions of life. If a man would be just to his fellowmen and do unto them as he would that they do unto him, he must try to find out what he would want done to him if he were in the other persons' places. Mere indolent, uninquiring applications of good intentions are not Christian justice. And mere shifting of responsibility from the individual to the public prosecutors at this time will not secure Christian justice in America."

10 LEADERS OF CHURCH LISTED BY RABBI WISE

Holmes, Fosdick, J. A. Ryan, Bishop McConnell, Prof. Ward and One Negro Among Them.

Dr. Stephen S. Wise, rabbi of the Free Synagogue, has compiled a list of the ten foremost religious leaders in this country, which includes, five men in New York City as well as one Negro, it was announced yesterday by the Seven Arts Feature Syndicate, at whose behest the list was compiled. The ten, as given by Dr. Wise, follow:

Dr. JOHN HAYNES HOLMES, pastor of the Community Church.
Dr. HARRY EMERSON FOSDICK, pastor of the Park Avenue Baptist Church.
Father JOHN A. RYAN, professor of moral theology at Catholic University, Washington.
Bishop FRANCIS J. McCONNELL, president of the Federal Council of Churches.
Dr. MORDECAI W. JOHNSON, Negro, president of Howard University, Washington.
Professor HARRY WARD, Union Theological Seminary.
Rabbi HENRY COHEN, Galveston, Texas.
Dr. GRAHAM TAYLOR, founder of the Chicago Commons Social Settlement.
SHERWOOD EDDY, secretary for Asia, Y. M. C. A.
Professor RUFUS JONES, Quaker, Haverford, Pa.

TRIES TO DEFINE RELIGION.

The Rev. John W. Houck Views It as an "Inner Unity."

Religion is more than a sense of beauty or an emotional experience of awe as when one sees a gorgeous sunset or hears beautiful music, declared the Rev. John Walter Houck in his sermon yesterday in Pilgrim Congregational Church, Grand Concourse and 175th Street, the Bronx.

Defining religion as "not merely that inner feeling of peace or exaltation or joy that comes at brief and fleeting moments," he said:

"Religion is more than the temporary inspiration one experiences when absorbed in a creative task. Religion is even more than that intimate and uplifting companionship with one's fellow men. A man may have good intentions, high moral purposes and kindly spirit, but that is not enough; true religion is the reaching out of one's whole life—mind, body, spirit, emotions, intuitions, affections, will—for that complete and inner unity and understanding relationship with the universe in which one lives."

NEW RECTOR INSTALLED.

Father Sweeney Officiates at Eight Masses in St. Ignatius Loyola.

Yesterday morning the Rev. Edward Sweeney became the rector of the Roman Catholic Church of St. Ignatius Loyola, Park Avenue and Eighty-fourth Street, supplanting Father P. F. O'Gorman, who is now dean of the Georgetown Preparatory School. At the first mass at which Father Sweeney officiated he paid tribute to his predecessor and announced that he would hereafter be the rector of the parish, which includes 15,000 Catholics and Regius High School and the Loyola Preparatory School.

Father Sweeney, who is a member of the Jesuit Order, officiated at the eight masses yesterday. Originally coming from Washington, D. C., he received his education at Gonzaga College. For nine years after his entrance into the Jesuit Order he worked among young men and boys. Later he served at a number of Catholic educational institutions and during the World War was a chaplain.

Dr. Darlington Lists Four "Deadly Virtues" That All Americans "Seem to Fall For"

Americans are wary enough of deadly sins but they all "seem to fall for the deadly virtues," said the Rev. Dr. Henry Darlington in his sermon yesterday in the Protestant Episcopal Church of the Heavenly Rest, Fifth Avenue and Ninetieth Street. The "deadly sins" mentioned by him were optimism, inordinate ambition, overemphasis on law and order and undue stressing of individualism.

Optimism in this country is being carried so far that we refuse to face the facts, he said, pointing out that "the present financial slump would have been greatly lessened but for the optimism of 1929. The same holds true of the accomplishments of the peace movement, which, Dr. Darlington warned, should not be exaggerated, although a Christian should not be a pessimist in this matter.

"We seem to think that men or women lose caste when they are not constantly doing something," Dr. Darlington said in disparaging inordinate ambition.

"It is a virtue to be ambitious, but it becomes deadly when it absorbs so much of our time that we have none left for contemplation, correspondence or real conversation," he said.

"Another one of this list of four deadly virtues—there might be many more added—is the overemphasis that certain good people lay on law and order. Of course there should be respect for the status quo, but when it starts to crystallize and prevent any reforms or progress, the virtue becomes deadly. It it hadn't been for the revolutionists who attacked the things of their day, our country would never have been born. The minority has rights which even the majority cannot disregard.

"The last of the four deadly virtues is overemphasis on individualism which, when so expressed, results in deadly virtue. It is good to rebel against standardization, which is well enough in industry but is destructive of character. That which is a virtue in this case becomes deadly when the individual demands the right to self-expression, regardless of others. Laissez-faire is only a virtue when it is exercised through the liberty which in Christ makes us free; for he taught that while we are the sons of God, we are also the brothers of men.

"Each one on this list—optimism, inordinate ambition, respect for law and order and laissez-faire—can only be saved as a virtue by our emphasizing its internal or qualitative value."

RIBOURG SEES EVIL ENDED BY RELIGION

When Vitalizing Relation of All Men to God Is Established, Problems Will Fade, He Says.

FINDS PAGAN TRENDS ALIVE

Though Christianized, They Persist, He Declares—Warns Against Faith in Wealth.

Religion always means a personal relation, vital and vitalizing, between the individual soul and God, declared the Rev. Albert E. Ribourg in his sermon yesterday at St. Andrew's Protestant Episcopal Church, Fifth Avenue and 127th Street. When this conception of religion invades the world, he said, economic, political and social problems will no longer present insurmountable difficulties.

"But this God consciousness cannot be attained by miracle, by legislation or political jugglery," he warned. "The passion for God is to be sought, cultivated, fostered, even won by the individual souls until at length it permeates society.

"Our Christian civilization has no place for some of the wrongs of men and women of the pagan world. We have been taught, for one thing, the sacredness of human life. There is a public conscience which would prevent some of the hideous excesses of ancient Babylon and Rome. Our government and commerce have been Christianized to a large extent. But the Babylonian spirit has not left the world, and every civilization is menaced by the temptation of forgetfulness of God, cruelty of sheer force, insolence of pride and the empty trust in material wealth. Our modern foes are the old foes with a new face.

"The strength and wealth of a nation lie not in wealth, in armories, in battleships, but in the soundness of heart and the cleanliness of the blood of its sons and daughters, in fortitude and faith and sacrifice and love. And this sublimity of life is not an accident, but must be attained by personal, persistent effort."

DECLARES ONLY CHRIST LED A PERFECT LIFE

Dr. Myers of Los Angeles Says All Other Figures of History Had Stains on Records.

If any man should arise today and make claims similar to those Jesus Christ made, how would his fellowmen regard him? They would look upon his performance as either an act of insanity or of blasphemy, the Rev. Dr. Cortland Myers of Los Angeles, Cal., declared yesterday morning at the First Baptist Church, Broadway and Seventy-ninth Street. Yet when Jesus declared that He was "the Light," people believed Him, and the best minds still do, Dr. Myers declared.

"In these days of modernism and evolution," he continued, "are we going to have an unshaken and unshattered faith in Jesus Christ? If a man has lost faith in Christ he might as well go out of Church and never enter again, for there is no Christianity without Him as a centre."

In speaking of the deity of Christ, Dr. Myers said His was the only perfect, unsplotched life of history. Even the best and most hallowed of our leaders have had dark stains in their lives, he asserted, but Christ had not one.

TROUBLE VIEWED AS TEST.

Souls Like Silver Must Be Refined, New Zealand Cleric Says Here.

Some churchgoers are like plated silver; they exhibit a glistening veneer, but it doesn't wear well, and in time the world finds they were only plated goods, the Rev. Lionel B. Fletcher, pastor of the Beresford Street Congregational Church of Auckland, New Zealand, said yesterday, in his sermon on "Testing Fires," at the Marble Collegiate Church, Fifth Avenue and Twenty-ninth Street.

"I wonder how many of us are aware that the test for the purity of silver is the reflection it casts. Solid silver will cast the same reflection from its heart as it will from its exterior," the minister said.

"People are a great deal like silver; the purer they are, the most beautiful is the reflection they cast. But before they are able to cast this reflection they must pass through the refining fires, which are known as troubles."

DR. HALL DEMANDS UP-TO-DATE CHURCH

Says One That Deals Only in Post-Mortems Does Not Belong to This Age.

MORAL UPLIFT ITS PROBLEM

Divine Paternity Pastor Emeritus Stresses Duty of Christianity to Build a Nobler Society.

A Church which exists simply for post-mortem purposes is out of harmony with this age, said the Rev. Dr. Frank Oliver Hall, the pastor emeritus, in his sermon yesterday in the Universalist Church of the Divine Paternity, Central Park West and Seventy-sixth Street.

"The first function of the Church is the education of the moral character. Just as the school exists in order that boys and girls may be trained into intelligent, instructed and serviceable men and women, so the Church exists that the young may develop into good men and women—not merely goody-goody, but good for something. The founders of our public school system had the idea that the training of the intellect would serve all purposes, but we have come to see that mere intellectual training may serve only to make a man a sharper rogue. The men who have done most stealing of recent years have been highly educated, intellectually. There should be one institution, and there is only one, which exists for the training of moral character.

"Unless civilization is to degenerate people must be made to realize that there is a moral law which acts as relentlessly and with the precision of the law of gravitation. A man cannot break the law of gravitation, though he may break his neck in opposing it. A man cannot break the moral law, though he may break his heart in opposing it. It is of immense importance that moral character should be stimulated and educated. That is the function of the Church.

"But that is not enough. It is the business of the Church to stimulate enthusiasm toward the building of a nobler society—what Jesus called God's kingdom on earth.

"Crime has increased 150 per cent in ten years. Crime costs America more than the expense of the public school system and the National Government combined. You think the Church an extravagance, but crime costs America six times as much as the Church costs for all purposes whatsoever.

"Does this strike you as a good time to let the Church grow weak? When your mill is not as efficient as it should be, do you abandon it? Not if you are a good business man. When the schools or the municipal governments are not what they should be, do you fold your hands and do nothing? Not if you are a good citizen. The Church today needs your help."

SAYS CHURCH NEEDS YOUTH

Dr. Nichols Finds Children Take Religion to Their Parents.

Churches grow in power by the influx of youth, the Rev. Dr. Fessenden A. Nichols declared in his sermon yesterday at All Angels' Protestant Episcopal Church, West End Avenue and Eighty-first Street.

"Baptisms and confirmations," he said, "make the churches grow, and hesitancy and irresolution make them weak. Many parents of children come into contact with religion by reason of their children.

"It is hard to get some men interested in religion and it is difficult to get some youngsters really interested. There seems to be a real enthusiasm within some persons and a lack of it in others.

"An expanding church ought to do most of its work among the unchurched. They are sometimes hard to find—especially hard to find in a large city, even though there are more of them in a large city than anywhere else. And the unchurched are perfectly willing to remain without religious loyalties in many instances. We can only say that we are sorry."

RECOUNTS CHRIST'S TRIALS.

Rev. D. Matthews Contrasts Jesus' Life With His Joyous Spirit.

There is little in Christ's life to account for His unique contribution to the art of living, declared the Rev. Douglas Matthews, senior chaplain of the Seamen's Church Institute of New York, in his sermon yesterday in the Chapel of Our Saviour, 25 South Street.

"Born in a stable, reared in a carpenter's shop, disowned by his family for a season, betrayed by a friend, humiliated and overwhelmed by his enemies and finally put to a painful death to the accompaniment of shouts of glee," he said, "certainly, the illumination of the life of Christ came from within and not from without.

"Christianity has no other solution for the problem of living than to walk in the footsteps of the Master."

CLINCHY DECRIES ISOLATION POLICY

Warns Peace of Nations May Be Shattered by America's Attitude of Aloofness.

SAYS SYMPATHY IS NEEDED

Tabernacle Pastor Asks for Tariff and Reparation Changes and Spirit of Greater Cooperation.

No greater problem confronts the Church and religion in America today than that of what America can and should do for Europe, declared the Rev. Russell J. Clinchy in his sermon yesterday in the Broadway Tabernacle, Broadway and Fifty-sixth Street.

Asserting that "we are entering a period which holds the possibility of more danger to the peace and security of mankind than any year since 1914," Mr. Clinchy declared that the dictates of Christianity and the interests of humanity demanded a policy of definite cooperation with Europe by the United States to avert the danger of another war and strengthen the foundations of peace.

To this end he urged "an attitude of sympathetic understanding rather than of moral superiority" toward Europe, such modification of American policy as will make possible the further reduction of German reparations and interallied debts, reduction in our protective tariff, recognition of Soviet Russia and American adherence to the League of Nations.

"It is not because of undue pessimism but because of the actual facts of the situation, facts which lead to the conclusion that conflict may occur in any number of places at any time, that I believe that the religious people of America must consider what they can do for Europe and so for the world," Mr. Clinchy said. "If we honestly wish to be of use and of service to our generation, we shall throw off all attitudes of moral superiority and, first asking God to be merciful to us who are sinners, meet with Europe upon a basis of our common humanity, in all its sin and all its goodness, and ask if we may share life with them as brothers of the same spirit and as brothers who count each other's burdens as their own."

It is inconceivable that Europe can continue to bear the burdens of reparations and war debts without breaking down under the task and involving the whole world in a catastrophe, Mr. Clinchy warned. America cannot afford to sit back and collect payments for decades to come from an impoverished Europe struggling under a financial yoke, he said.

Charging that our tariff barriers are creating unemployment and destitution in every country in Europe, Mr. Clinchy warned that this is stirring up a rising tide of hatred against America and pleaded that "every man and woman of good-will in America face the implications of our tariff policy."

Of Soviet Russia, Mr. Clinchy said that while its present government is an autocracy guilty of many deeds of violence and cruelty, our duty to the Russian people demands that we cooperate with them in their efforts to overcome the effects of the old Czarist regimé and establish a more advanced and more humane order.

"Whether for good or ill, Russia is going to determine very greatly the future course of the history of the world," he said. "And whether that will be for good or ill, will be determined in large measure by the way in which she is treated by America."

Only with the cooperation of the United States can the League of Nations become the instrument it was intended to be for the preservation of peace and order in the world, he maintained. By keeping out of the League and pursuing a policy of national isolation America, he held, is seriously jeopardizing the purpose and mission of the League.

"Of what use or significance is it for America to take a path of life which has been trodden by Babylon, by Egypt, by Carthage and by Rome?" he concluded. "Along that road she may prosper and grow great in power and in riches and in the extent of her empire. But what significance will that have except to add one more name to the tragic history of those empires that have risen to great power and riches, and have crumbled into dust."

OFFERS CHRISTIANITY AS ECONOMIC CURE

Dr. Morgan Traces World History to Show Its Value in Righting Industrial Ills.

The Rev. Dr. Minot C. Morgan of the Fifth Avenue Presbyterian Church, at Fifth Avenue and Fifty-fifth Street, yesterday drew a parallel between industrial depression of today, with its attendant social demoralization, and world conditions at the time of the birth of Christ. As in the time of Christ, Dr. Morgan asserted, the remedy for present conditions lies in the outgrowths of Christianity.

"The ending of the present hurtful industrial conflict," he said, "will be brought about, when it is brought about, by various agencies that are outgrowths of Christianity, and that is our only hope."

Dr. Morgan cited developments in all branches of culture since the beginnings of Christianity in support of his view, and, while he did not credit Christianity directly with bringing about these changes he declared that Christianity had prepared the way for them.

"The politics of Israel at the time of Christ's birth was that of the subject nation," he said. "Roman control, marked both by rigor and by freedom, by both iron domination and a conceded autonomy, ruled Israel.

"Peace had come to the world under Roman rule and commercial prosperity. Ships were thick in the Mediterranean and along the European and African coasts, and the missionary work of the Apostle Paul was infinitely facilitated thereby."

The sermon yesterday was Dr. Morgan's first since his return from vacation.

DR. NEWMAN URGES A PSYCHIC RENEWAL

Rodelph Sholom Rabbi Reminds Distressed They Must Turn to Religion for Strength.

The patience and fortitude taught by religion are essential in the present economic crisis, and those who retire from religion in their distress are robbing themselves of a valuable instrument of psychic restoration, said Rabbi Louis I. Newman in his sermon yesterday at Congregation Rodeph Sholom, Eighty-third Street near Central Park West.

"Too many persons," he said, "regard religion as a spade wherewith to dig and a crown wherewith to be adorned; they wish to capitalize the religious institution for their own private gain.

"But it is permissible to regard religion as an avenue for self-reorganization, as a stimulus to the recovery of mental poise and balance, and as a factor making for submission and reconciliation in the face of irremediable catastrophe. If the business men of this country would pause for a few moments to collect themselves, spiritually, they would be able to sally forth with renewed faith, replenished mental vigor and heightened vision for the tasks before them.

"America has learned serious lessons from almost fatal blunders in its economic system; these lessons must now be applied under the aegis of religion's guidance. Not selfishness, but altruism; not special privilege, but public welfare; not power for the few, but service for the many, must be the principles by which America rebuilds the shattered economic program of the decade."

PLEADS FOR VISION IN MODERN YOUTH

The Rev. Dr. C. R. Brown Calls Day Dreams Often the Most Real Things in Life.

Day dreams, though sometimes not quite tangible, often prove to be the most real things in human experience, it was maintained yesterday by the Rev. Dr. Charles R. Brown, dean-emeritus of the Yale Divinity School, in his sermon at the St. Nicholas Collegiate Reformed Church, Fifth Avenue and Forty-eighth Street.

The man who sess where he is going usually doesn't go very far, whereas the man who knows not whither he goes, as a rule goes further, Dr. Brown said. "One of the perils of youth today is that young people are rather afraid of vision, imagination, or anything that borders on it, for fear of being called sentimental. They wish to be known as 'hard-boiled.' What a name! Put it into the finest incubators science can make and it is no more than 'hard-boiled.' From it nothing better will hatch."

To those who place a rigid insistence on the facts of life, Dr. Brown put the query: "Isn't aspiration just as real a fact as a microbe, and one more important in the ordering of our lives?" The best things get themselves done, because back of them lies a vision, a restless imagination, he replied.

"The real teachers, physicians, business men, &c., all have visions of something more permanent and significant than the routine work of their respective professions," Dr. Brown declared. "The business man who has heart as well as head refuses to be made sordid by the process of making money. He has a vision of what the store or factory could be made as a social utility. Alas, for the life that sees nothing that a camera would not see! Alas, for the life that hears but what the phonograph can record! Such lives are blind, and deaf, and dead."

NEW HOME AWAITS CALVARY BAPTISTS

Congregation Holds Its Last Services at Pythian Temple Before Return to Old Site.

The congregation of the Calvary Baptist Church held its last Sunday services at the Pythian Temple, 135 West Seventieth Street, yesterday morning. It will meet for worship next Sunday in its new building at 123 West Fifty-seventh Street.

The fifteen-story edifice which, in addition to Sunday school rooms, an auditorium, offices, and other space to be used by the church, will contain one and two-room apartments, a pent house and stores, has not yet been quite completed. It has progressed to the point, however, where services may be conducted in it. The Rev. Will H. Houghton will "echo" next Sunday afternoon the sermon preached by the Rev. Dr. Robert Stuart McArthur on the occasion of the opening of the Old Calvary Church. Dedication of the new structure will follow in a few weeks.

Preaching yesterday morning at the Pythian Temple, the Rev. Fred W. Gracey of Cork, Ireland, said:

"Our hearts are encouraged to believe that this is the hour to bring out in Ireland the spirit of liberty in a manner better than any government can ever achieve it and thus bring about a state of harmony. Irish Baptists do not number more than 3,000 throughout the whole country, because Irish Baptists are Baptists by conviction today and not because of convenience.

CALLS FAITH CHURCH'S AIM.

Dr. Walsh Denies Philanthropy and Reform Are Primary Goals.

The Church is not a philanthropic foundation nor a reformer bent on preserving a system of morals, but is a means of embracing the ultimate values of God, declared the Rev. Dr. William T. Walsh, rector of St. Luke's Protestant Episcopal Church Convent Avenue and West 141st Street, in his sermon yesterday morning.

"Although the Church is interested in alleviating the condition of the poor and in purging society of its ills, the chief interest of the Church lies in strengthening religion," Dr. Walsh said. "Religion is an attempt to experience the goodness of God directly without the intervention of any agencies."

ADVERTISEMENT.

CIVIL SERVICE EXAMINATIONS

Applications Received at Room 1400, Municipal Building, Manhattan.

The CITY RECORD, published by The City of New York, contains full particulars in relation to all examinations. Issued daily, except Sundays and holidays. Ten cents a copy. $20 a year. 378 West Broadway, Manhattan.

INSPECTOR OF PRINTING, GRADE 3

Applications close 4 p. m. Oct. 2. Minimum age 25. Subjects: Experience, Duties. Duties: To inspect supplies of printing, stationery and blank books delivered to city departments and to certify as to the quantity and quality thereof; to certify as to the market cost of such supplies when purchased without competitive bidding. Requirements: Candidates must have had at least five years' recent experience as a practical printer or estimator with a firm doing a general printing business, or the equivalent of such experience. They must have a general knowledge of linotype composition, press work, machine ruling, binding, steel die engraving, law printing, lithography and the quality of all kinds of paper. One vacancy in Department of Finance at $2400.

INSPECTOR OF STEEL, GRADE 3 (SHOP INSPECTOR).

Applications close 4 p. m. Oct. 2. Subjects: Experience, Technical. Duties: To inspect whole process of fabrication, including the following: Workmanship, verification from shop drawings, accuracy, surface and physical defects, finish, painting, weighing and shipping. Requirements: Candidates must have had at least two years' experience as a shop inspector on heavy structural steel, or as a foreman or superintendent in a structural shop on heavy construction, such as highway or railroad bridges, large buildings, subways or elevated work. They must be capable of reading details on shop drawings and have a thorough comprehension and understanding of high class specifications. Salary: Grade 2, $1800 to $2400; Grade 3, $2400 to $3000. One vacancy in Board of Transportation at $2400.

PSYCHOLOGIST.

Applications close 4 p. m. Oct. 2. Subjects: Experience, Duties, Practical Test. Duties: The giving of standardized mental tests; conducting psychological studies of children and adults; acting as examiner of mental defect in connection with commitments. Requirements: At the time of appointment, candidates must conform with the requirements of a qualified psychologist or examiner of mental defect as set forth in chapter 426 of the Laws of 1927. In accordance with this law, a qualified psychologist must show two full years of post-graduate study at an incorporated university or college; and three years of actual clinical experience, certified to by a judge of a court of record. Vacancies occur from time to time in the Department of Hospitals and the Children's Court, at $1800 and $1980.

JUNIOR CHEMIST (ASPHALT).

Applications close 4 p. m. Oct. 2. Subjects: Experience, Technical. Duties: The quantitative and qualitative analysis of road materials, oils, sand, asphalts, paints and varnishes. Requirements: Candidates must present evidence of possessing the degree of B. S. in chemistry from a college or institution of recognized standing or the equivalent thereof. Two vacancies in Borough of Manhattan at $1560. Others, both permanent and temporary, occur from time to time during the summer season of roadway construction.

ENGINEERING ASSISTANT, GRADE 3, BOARD OF TRANSPORTATION.

Applications close 4 p. m. Oct. 2. Minimum age 48. Subjects: Experience, Mathematics, Technical. Duties: To act as assistant to Junior Engineers or Assistant Engineers operating transit and level; to handle the rod, make measurements, keep notes and assist in transcribing, computing and plotting the results of surveys. Requirements: Candidates must have an engineering degree from a technical institution of recognized standing; or have satisfactorily completed one year's engineering study in such an institution, and in addition have one year's practical engineering experience of a character to qualify them for the duties of the position; or the equivalent of the requirements. Salary, $2160 to $3120. Many vacancies in Board of Transportation at $2160.

STRUCTURAL, STEEL DRAFTSMAN, GRADE 4.

Applications close 4 p. m. Oct 2. Subjects: Experience, Technical. Duties: To make studies and prepare sketches, drawings and plans for structural iron, steel and concrete work for buildings, bridges, viaducts, piers and retaining walls; to make investigations and computations and to prepare structural designs. The duties may include the supervision of draftsmen of lower grade. Requirements: Candidates must have an engineering degree from a technical institution of recognized standing and two years' practical experience in structural drafting, or three years of an engineering course in such an institution and three years of such practical experience; or the equivalent of these requirements. Salary $2120 and upwards. Vacancies occur from time to time in various city departments.

GASOLINE ROLLER ENGINEER

Applications close 4 p. m. Oct. 2. Subjects: Experience, Oral and Practical. Duties: To operate and keep in good running condition gasoline road rollers and to make minor repairs to same; to be responsible for the proper rolling of subgrades and pavements in the course of their construction or repair. Requirements: Candidates must have had at least one year's experience as a gasoline roller engineer on grading and paving work. One vacancy in Bureau of Highways, Office of President of Borough of Queens, at $11.70 a day. Other vacancies may occur from time to time.

MUNICIPAL CIVIL SERVICE COMMISSION, Abraham Kaplan, President; Ferdinand Q. Morton and John J. Keller, Commissioners. Martin A. Healy, Secretary.

Thousands have sent for a Photo of this Movie Star

Are you making a collection of photographs of movie stars? Then here is a chance to get one of Rin-Tin-Tin, the wonder dog of the cinema.

Many movie stars are temperamental and hard to please, but Rin-Tin-Tin is particular about only one thing — his food. For many years he has eaten Ken-L-Ration Products exclusively.

Print your name on the inside cover of a Ken-L-Biskit carton and mail it to us. We will send you free a photograph of this famous dog suitable for framing.

CHAPPEL BROS. Inc.
Rockford, Ill.

Ken-L-Ration is the pioneer canned dog food—a perfectly balanced ration, cooked and ready to feed.

Ken-L-Biskit is a unique dog biscuit containing essential food elements baked in appetizing cakes.

Hear Chappel's radio program over WJZ every Saturday at 8:15 P. M.

KEN-L-BISKIT
THE GOLDEN CAKES OF ENERGY

S. KLEIN
ALWAYS ON THE SQUARE
"OUR ONLY STORE"
6 UNION SQUARE
NEW YORK

WILL BE CLOSED
TUESDAY - - SEPT. 23
WEDNESDAY - SEPT. 24
JEWISH HOLY DAYS

S. Klein
SOLE OWNER

DRESSES COATS

FUR COATS SUITS

MISS ATWELL WEDS F. C. E. HITCHCOCK

Ceremony in St. Mary's R. C. Church, Manhasset, L. I., Performed by Rev. F. Coppinger.

FATHER ESCORTS THE BRIDE

Wedding Attended by 500—Program of Bridal Music—Reception Held at Long Shadows.

Special to The New York Times.

MANHASSET, L. I., Sept. 21.—Miss Mary Atwell, daughter of Mr. and Mrs. George Atwell of Long Shadows, Manhasset, and Francis C. E. Hitchcock, younger son of Mr. and Mrs. Thomas Hitchcock of Broad Hollow Farm, Westbury, were married at 12:30 this afternoon in St. Mary's Roman Catholic Church in this village in the presence of more than 500 relatives and friends. The Rev. Francis Coppinger, priest of St. Mary's Parish, performed the ceremony, and was accompanied in the sanctuary by the Rev. Daniel Dwyer of Westbury, the Rev. Father Boylan of the Church of the Blessed Sacrament in New York and the Rev. Thomas F. Code of Manhasset.

While the guests arrived a stringed orchestra played a program of bridal music.

The bride entered the church on the arm of her father, who gave her in marriage, and walked down an aisle of tall, white chrysanthemums to the strains of the wedding march from "Lohengrin." At the chancel steps she was met by Mr. Hitchcock and his brother, Thomas Hitchcock Jr., who was his best man.

The Bride's Gown.

Miss Atwell's gown was of white mousseline de soie, cut with a high waist line indicative of the Grecian influence in wedding gowns. Her veil of bridal illusion fell from a nunlike cap held at one side by moire leaves, to the end of the three-tier train. When the bride entered the church the illusion covered her face, but was thrown back when she left the sanctuary the bride of Mr. Hitchcock, to the recessional wedding march by Mendelssohn. Her bouquet was a shower of white lilies interspersed with pendant clusters of orange blossoms.

Miss Angela Atwell, sister of the bride, and Mrs. George Atwell Jr., a sister-in-law, as maid and matron of honor attended the bride. They wore Wedgwood blue mousseline de soie gowns with petaled trains at both sides. They wore picture hats of blue velvet and carried armfuls of white dahlias.

There were no bridesmaids, but two little flower girls and three pages attended Miss Atwell. The flower girls, Miss Edwina Atwell, younger sister of the bride, and Miss Daphne Peabody, a niece of Mr. Hitchcock, wore frocks of Wedgwood blue chiffon with cherry-red satin slippers. They carried old-fashioned bouquets of white rosebuds and blue Queen Anne lace. The pages wore little English formal suits.

The entire color scheme of the wedding, from the church steps to the sanctuary, was blue and white.

The ushers who preceded the bridal party up the aisle were George Atwell Jr., Percy R. Pyne Jr., Winthrop Rutherford Jr., Julian Peabody, J. Cornelius Rathbourne, Robert Young, Alfred White, H. T. Wilms, Robert Millen, Frank Tinkham and Henry De Give Jr.

Wedding Breakfast at Long Shadows

After the ceremony there was a wedding breakfast and reception at Long Shadows, on the Shelter Rock road. Immediately afterward Mr. and Mrs. Hitchcock left for the Adirondacks, where they will pass a ten days' honeymoon before returning to the University of Virginia, where Mr. Hitchcock is still a student in law.

Miss Atwell attended the Sacred Heart Convent and Miss Randall MacIver's School and later studied music in Paris.

Mr. Hitchcock is a grandson of the late Mr. and Mrs. Thomas Hitchcock of New York, the former a writer on financial subjects under the nom de plume of Matthew Marshall. He is a great-grandson, through his mother, of W. W. Corcoran of Washington, a philanthropist, and donor of the Corcoran Art Gallery of that city. His brother, Thomas Hitchcock Jr., and best man at the wedding, is captain of the American international polo team. His mother, Mrs. Thomas Hitchcock, is a famous horsewoman.

Other Weddings

Paris—Meyers.

Miss Vera Meyers, granddaughter of Mr. and Mrs. Charles Meyers of 51 West Eighty-first Street, was married to Harold Paris, son of Mrs. L. Clark Paris, last night in the Louis Napoleon Room of the Delmonico. The ceremony was performed by the Rev. Dr. Edward Lissman.

A wedding dinner followed. After a trip to Bermuda the couple will live in this city.

Among the guests was Daniel Frohman, with whom the bride has been associated in work on behalf of the Actors' Fund of America.

Mead—Whitehead.

The marriage of Miss Doris Elizabeth Whitehead, daughter of Mr. and Mrs. Thomas Edward Whitehead of Jacksonville, Fla., to Lieutenant George Gordon Mead, U. S. N., son of Mrs. J. Hart Pease of Flushing, L. I., took place on Saturday afternoon in St. George's Church, Flushing, in the presence of relatives and a few friends. The ceremony was performed by the Rev. George F. Taylor.

Miss Dorothy Grey was the bride's only attendant, and R. Leslie Mead was best man for his brother. A reception and dinner followed at the Sanford Hotel.

After a wedding trip the couple will live in Norfolk, Va., where Lieutenant Mead is to be stationed.

Mendel—Kendall.

Miss Dorothy Kendall, daughter of Mr. and Mrs. Charles Kendall of the Hotel Whitehall, was married to Felix Mark Mendel, son of Mr. and Mrs. Mark Mendel of this city, last night at the home of the bride's uncle, Dr. Henry Kendall, 16 East Ninety-sixth Street. The ceremony was performed by the Rev. Dr. Stephen S. Wise.

Mr. and Mrs. Mendel will sail on Saturday on the Pennsylvania for California. They will live in Hollywood.

McCabe—Borden.

Special to The New York Times.

LAKEVILLE, Conn., Sept. 21.—Miss Mary Lee Borden, daughter of Mrs. Charles Francis Scott of Longlight, Lakeville, was married Saturday to Frank Wells McCabe of Albany, N. Y. The ceremony took place in St. Mary's Church, Lakeville, and was followed by a wedding breakfast at the home of Mrs. Scott.

New York Times Studio.

MRS. FRANCIS C. E. HITCHCOCK.

Reichhelm—Osborn.

Special to The New York Times.

NEW HAVEN, Conn., Sept. 21.—Announcement is made of the marriage on Sept. 12 of Miss Edith Hard Osborn, daughter of Mr. and Mrs. Robert Osborn of Grandview-on-Hudson, N. Y., to Edward Reichhelm 2d, son of Mr. and Mrs. George Reichhelm of New Haven. The ceremony was performed in the Church of the Transfiguration, New York, by the Rev. L. J. Johnson.

La Gorce—Parker.

Special to The New York Times.

WASHINGTON, Sept. 21.—Mr. and Mrs. Benjamin R. Parker of Rockville, Md., announce the marriage of their daughter, Miss Katherine Louise Parker, to Gilbert Grosvenor La Gorce of Washington, son of John Oliver La Gorce. The wedding took place in the German Catholic Church in Livingston, Mont., on Aug. 16. Mr. and Mrs. La Gorce have been in Washington since last Sunday and plan to make their home here. The young people were members of a group traveling through Yellowstone National Park for a Summer holiday.

Dern—MacLeish.

Special to The New York Times.

CHICAGO, Sept. 21.—Miss Jean Elizabeth MacLeish, daughter of Mr. and Mrs. Bruce MacLeish of Hubbard Woods, was married last evening to John Dern, son of Governor George H. Dern of Utah and Mrs. Dern, in Christ Church, Winnetka. The ceremony was performed by the Rev. Ashley Gerhart, rector, and the Rev. Douglas Cornell, pastor of the Union Church of Glencoe.

The bride's veil was once owned by a lady-in-waiting to the second wife of Napoleon.

Mr. Dern and his bride will live at 27 Bellevue Place, Chicago, after Nov. 1.

To Aid Tuberculous Children.

The Autumn drive to obtain discarded articles for sale in the Opportunity Shop, 46 West Forty-seventh Street, for the benefit of New York's tuberculous children, will begin today with the opening of Opportunity Week. Mrs. Charles King Morrison is being assisted in the drive by managers and the executive committee of the shop, including Mrs. Kenneth P. Budd, Mrs. Harry N. Hempstead, Mrs. Cornelius N. Bliss, Mrs. James A. Burden and Miss Ruth V. Twombly.

Dancing Masters Hold Meeting.

The first Fall meeting of the New York Society Teachers of Dancing, Inc., was held at the Hotel Astor yesterday morning, with many out-of-town members present. The program arranged by Ross D. Ackerman, allowed Dorothy Norman Cropper, Rose L. Byrne, Oscar Duryea, Edna Rothard Passapal and James R. Whitton to illustrate some of the new dances introduced at the two recent conventions here of the National Associations of Dancing Masters.

Social Notes in New York and Elsewhere

NEW YORK.

Mrs. George W. H. Allen and her daughter, Miss Elisabeth W. Allen, have left the Ambassador for Cazenovia, N. Y.

Mr. and Mrs. Henry L. Hollis are arriving on the Augustus and will be at the Ritz-Carlton.

Mrs. Alfred L. White and Miss Ella F. Cusack will return from London on the Statendam Oct. 5 and will be at the Plaza before going to 11 East Sixty-eighth Street.

Mrs. R. Osgood Mason has returned from North East Harbor, Me., and is at the Barclay before going to 399 Park Avenue.

Mr. and Mrs. John Lakin Baldridge are expected at the Madison today from Ithaca.

Mrs. Joseph Tilton Bowen is arriving today from Chicago and will be at the Ambassador, where she will be joined shortly by Mrs. L. de Koven Phelps.

Mrs. Frank Sullivan Smith has returned from Europe and is at Mayfair House.

Mr. and Mrs. Joseph S. House, who are in Evian les Bains, France, will return on the Roma Oct. 5 and will be at the Plaza.

Mrs. Paul Morton will arrive at the Savoy-Plaza on Thursday from Southampton.

Mrs. John Wood Blodgett is expected at the St. Regis tomorrow from Grand Rapids, Mich.

Miss Helen M. Rives is arriving on the France and will be at the Westbury.

Mr. and Mrs. Francis J. S. Grace are expected at the Weylin today from Warrenton, Va.

Mrs. John Austin Black will arrive Friday on the Aquitania and will be at the St. Regis.

Captain Walter N. Vernou, U. S. N., and Mrs. Vernou are at the Vanderbilt from Newport.

Mrs. John B. Casserly is expected at the St. Regis today from Marion, Mass.

Miss Jane J. Hawley will arrive Wednesday on the Homeric and will be at the Weylin.

Mrs. Prince Wolcott is at the Drake from Boston.

The Misses Emma C. and Isabel T. Sackett, who arrived on the Caronia, are at the Gladstone.

Mrs. James Guthrie Shaw has returned to 37 East Sixty-fourth Street from Briarcliff Lodge.

Benjamin Welles will return from Europe early next month and will be at the St. Regis for the Winter.

Mr. and Mrs. James Gardner Shepherd have returned to 14 East Seventy-fourth Street from their camp at Jackman, Me.

WESTCHESTER.

Mrs. Ralph Lewis of Larchmont gave a bridge and tea in honor of her house guest, Mrs. Edwin Fry of Dallas, Texas.

Mrs. Michael McGuinness of Larchmont was a dinner hostess at the Larchmont Shore Club.

Mr. and Mrs. P. K. Knight and family of Scarsdale are spending three months at Oak Park, Ill.

Mr. and Mrs. Arthur Corwin of Bronxville were dinner hosts at the Bronxville Field Club.

Miss Jean Hunt of Mount Vernon was the guest of honor at a bridge and tea given by Miss Eleanor Caterson of Fleetwood. Miss Hunt will be married to Luther Gates Ingram of New York and Bristol, Conn., on Saturday.

CONNECTICUT.

Miss Caroline Frazier of New York, who is to be a bridesmaid for Miss Helen Furer of Bridgeport at her wedding on Oct. 3 to F. Clinton Toal of Columbia, S. C., will entertain for Miss Furer at luncheon on Oct. 2.

The College Club of Bridgeport will have the annual president's reception on Thursday at the clubhouse. The new president is Mrs. Robert Bradley. Mrs. Max Waterman will be hostess. Miss Susan Ripley of Andover, Mass., who is the house guest of Miss Sarah Richards, will play a number of selections on the violin.

The Junior League of Bridgeport will meet this afternoon at the home of Mrs. Stuart Rodie with Miss Elizabeth Pullman, the new president, presiding. Provisional members will be present and tea will be served. Miss Pullman has appointed Mrs. Donald Choat, Mrs. John Farist Windsor and Miss Jean McNeil to be captains in the community chest campaign. The Junior League will supply three teams and a motor squad for the campaign.

Mr. and Mrs. A. Lawrence Riker of Fairfield entertained Mr. and Mrs. Harry A. Duel of Pittsburgh, Pa., over the week-end.

NEW JERSEY.

Mrs. John S. Wright of Maplewood, chairman of the women's entertainment committee of the Maplewood Club, will be in charge of arrangements for the first of the monthly luncheon-bridge series to be held on Oct. 1.

Mr. and Mrs. Hart Darlington of Maplewood have departed on a Western trip.

Miss Emily Orton, daughter of Mr. and Mrs. B. Douglas Orton of Montclair, whose marriage to Robert M. Boyd will take place on Oct. 3, will be the honor guest at a bridge tea to be given by Mrs. Robert Ayres of Montclair.

Mr. and Mrs. Louis Mudrick of Newark gave a tea at their home yesterday.

WASHINGTON.

Arthur M. Hyde, Secretary of Agriculture, and his daughter, Miss Caroline Hyde, left yesterday for Ann Arbor, Mich., where Miss Hyde will enter the University of Michigan, her father's alma mater.

The Egyptian Chargé d'Affaires and Mme. Aly Ismail Bey have as their guest Pierre Armijon, who has come to this country with the foreign members of the International Law Association.

William R. Castle, Assistant Secretary of State, has gone to Hot Springs to spend the week with Mrs. Castle.

Señor Mauro de Freitas, Second Secretary of the Brazilian Embassy, entertained at luncheon yesterday.

Mr. and Mrs. W. A. Conkright of Baltimore are at the Martinique. Mrs. Conkright before her recent marriage was Miss Ana Theresa Grisanti, daughter of the former Minister of Venezuela to the United States.

Mrs. Ollie James has returned to Washington and has opened her apartment at 2,400 Sixteenth Street. She will have with her for the Winter her niece, Miss Thomas.

ELMIRA B. STUART TO WED ON OCT. 22

Her Marriage to John C. Ingersoll to Take Place in Chapel of St. Bartholomew's Church.

ONE ATTENDANT FOR BRIDE

Chandler D. Ingersoll to Be Brother's Best Man—Bishop Barnwell of Idaho to Officiate.

The marriage of Miss Elmira Bradley Stuart, daughter of Mr. and Mrs. Charles Thomas Stuart of Pelham Manor, N. Y., to John Campbell Ingersoll of Brooklyn, son of Mr. and Mrs. Oliver Weekes Ingersoll of Huntington, L. I., will take place on Oct. 22 in the Chapel of St. Bartholomew's Church. The ceremony will be performed by the Right Rev. Middleton S. Barnwell, Bishop of Idaho.

Miss Marjorie Fitch Southworth will be maid of honor and the bride's only attendant. Chandler D. Ingersoll will be best man for his brother. The ushers will be Walter S. Robinson, H. Davies Roulston, Norman S. Bayliss, Harold Bowfield, Burroughs McGuire and Dr. George Schreiber.

Other Wedding Plans

Hedges—Whitman.

Plans have been completed by Miss Muriel Hedges, daughter of Mr. and Mrs. George B. Hedges of The Hedges, Westbury, L. I., for her marriage to Herbert Schurz Whitman, which will take place on Oct. 11 in the Church of the Advent, Westbury. The ceremony will be performed by the Right Rev. Ernest M. Stires, Bishop of the diocese of Long Island, assisted by the Rev. Dr. Richard D. Pope, rector of the church.

Miss Barbara King of Chicago will be maid of honor and a cousin of the bride, Leonore Shiland, will be flower girl. Roger C. Whitman will be best man. The ushers will be James Nelson Burnes and Hedges Macdonald, cousins of the bride; Victor W. Knauth and Felix W. Knauth, cousins of the bridegroom; Otto T. Mallery Jr. and William F. J. Piel Jr.

Ferris—Van Liew.

The marriage of Miss Barbara Reynolds Ferris, daughter of Mr. and Mrs. Herbert Henry Ferris of Glen Ridge, N. J., to Harry Richards Van Liew, son of Mr. and Mrs. Alfred B. Van Liew of Bloomfield, N. J., will take place on Sept. 26 in the Glen Ridge Congregational Church. The ceremony will be performed by the Rev. William W. Patton.

The bride-to-be has chosen Miss Jean Ferris, her sister, as maid of honor. The other attendants will be Mrs. Daniel Reynolds Merrill and the Misses Elizabeth Van Liew, a sister of the bridegroom; Mary Thacher, Lorraine Blair and Mary Elizabeth Grose.

Wey—Howe.

Miss Dolores Geraldine Mercedes Wey, daughter of Mr. and Mrs. Peter Jerome Wey of Elmhurst, L. I., has completed arrangements for her marriage to James Francis Howe of this city, which will take place on Oct. 11 in the Church of the Immaculate Conception, the Bronx.

Miss Marie Frances Wey, a sister of the bride-to-be, will be maid of honor and Dorothy Marie Wey, a niece, will be flower girl. Edward Howe will be best man for his brother. The ushers will be Harry Klein and John Howe, another brother.

A wedding breakfast will follow at the Carroll Club in this city.

Hall—Stortz.

Miss Josephine Hall, daughter of Mr. and Mrs. Charles Thomas Hall of Bloomfield, N. J., has completed plans for her marriage to Vincent Roswell Stortz, son of Mr. and Mrs. Valentine Stortz of Montclair, N. J., which will take place on Oct. 4 in the First Baptist Church of Bloomfield. The Rev. James A. Monk will perform the ceremony.

Mrs. C. Forrest Lamb will be matron of honor and Miss Elizabeth Grissing will be maid of honor. The bridesmaids will be the Misses Dorothy Watt of Montclair and Myra Herder of Cedar Grove. J. Leighton Carpenter will be best man for Mr. Stortz.

Knight—Steel.

Arrangements have been completed by Miss Lucy Hardcastle Knight, daughter of Mr. and Mrs. Charles Robert Knight of this city, for her marriage to Richard Steel, son of Mrs. Henry L. William and the late Edwin B. Steel, which will take place on Wednesday in the studio of the bride's father, 146 East Fifty-sixth Street. The ceremony will be performed by the Rev. Dr. Nathan Seagle, rector of St. Stephen's Protestant Episcopal Church.

Mrs. Edward W. Hicks, a cousin of the bride, will be matron of honor and her daughter, Lucy Hardcastle Hicks, will be flower girl. Dr. Henry Dean will be best man for his cousin.

A small reception will follow.

Sweet—Chapman.

Mr. and Mrs. Alexander Trowbridge Sweet of Mount Vernon have issued invitations for the marriage of their daughter, Miss Dorothy Sweet, to William Duke Chapman, son of Mr. and Mrs. William L. Chapman of Mount Vernon, on Oct. 7. The ceremony will be performed in the First Presbyterian Church of Mount Vernon by the pastor, the Rev. Dr. Ernest H. Houghton, and will be followed by a reception at the Siwanoy Country Club.

Miss Sweet has chosen her sister, Mrs. Lois Fitzgibbon, as matron of honor, and the other attendants will be Mrs. Nelson E. Thompson, Misses Betty Williams and Emily Freeman of Mount Vernon and Mrs. William McKinley of White Plains.

Beach—Parker.

Special to The New York Times.

BRISTOL, Conn., Sept. 21.—The marriage of Miss Virginia Beach, daughter of George S. Beach of Bristol and Charles Stuart Parker, son of Mr. and Mrs. Wilbur F. Parker of Meriden, will take place Saturday evening, Oct. 18, in the First Congregational Church of Bristol. The Rev. Francis A. Cooke will perform the ceremony.

Miss Beach will have as her maid of honor Miss Ethel Lenssen of New York and Mrs. Charles H. Jones of Cohasset, Mass., will be matron of honor. The bridesmaids will be Miss Mollie Kimball of Newtown, Miss Caroline Potter of Terryville, Miss Dorothy Turner of Bristol, Miss Emily O'Neill of Woodbury, Miss Lorraine Meech of Middletown and Miss Dorothy Race of Meriden. Ruth Curtiss Sessions of Bristol will be the flower girl.

Charles H. Jones of Cohasset will be Mr. Parker's best man. The ushers will be Milton Gearing of Hartford, David Donovan of Meriden, Parker Allen, Dr. William Hall, Odin Hughart and Kirtland Decker, all of Meriden, and John H. Sessions 3d of Bristol.

Meany—Balfe.

Special to The New York Times.

GREENWICH, Conn., Sept. 21.—The wedding of Miss Helen Meany, daughter of Mr. and Mrs. William S. Meany, of Old Church Road, Greenwich, and Harry R. Balfe, son of Mr. and Mrs. Harry Balfe, of New York and Clovis, Cal., will take place on Thursday afternoon, Sept. 25, at the home of the bride. Members of the immediate families only will witness the ceremony. The couple will go to White Sulphur Springs on their wedding trip.

Miss Meany is Olympic diving champion and has won sixteen national championships in diving. Mr. Balfe is a food broker. He attended Pennsylvania Military College.

Rogers—Sage.

Special to The New York Times.

NEW HAVEN, Conn., Sept. 21.—Invitations have been issued by Mr. and Mrs. Frederick H. Rogers of Bangor, Me., for the wedding of their daughter, Evelyn May Rogers, to Walter Clifford Sage of this city. The ceremony will take place in New Haven on Saturday afternoon, Oct. 4, at 4 o'clock in Dwight Place Congregational Church. A reception will follow in the church parlors.

Casey—Lashar.

Special to The New York Times.

FAIRFIELD, Conn., Sept. 21.—Miss Huldah Casey, daughter of Mrs. M. Potter Casey, Saratoga Springs, N. Y., and William Lewis Lashar, son of Mr. and Mrs. Walter B. Lashar, Hearthstone Hall, Round Hill, Fairfield, will be married at 4:30 on the afternoon of Saturday, Oct. 18, at the Skidmore College Chapel, Saratoga Springs.

MASQUERADE DANCE HELD.

More Than 200 Attend Ball at Riverside Yacht Club in Greenwich.

Special to The New York Times.

GREENWICH, Conn., Sept. 21.—The Riverside Yacht Club was the scene of a masquerade ball last evening. About 200 members and guests attended.

For the most original costume for women Mrs. Wilson Spellman of Chicago, a house guest of Mr. and Mrs. J. B. Scarborough of Riverside, as an Indian princess, won first prize. Gilbert Warner, representing a native warrior, received the award for men.

The prizes for the most beautiful costumes went to Mrs. J. Walter Madigan of Stamford, Conn., who was attired in a black and white gown with silver trimmings, and to Albert S. Wing, in Chinese attire.

There was also a prize for the funniest-dressed couple, which was awarded to Mr. and Mrs. G. E. Marks Jr., who wore old-fashioned costumes. George L. Redman acted as judge and presented the prizes.

PICNIC LUNCHEONS HELD IN NEWPORT

Hostesses Are Mrs. Paul Fitz Simons, Mrs. H. F. Michell and Mrs. A. L. Humes.

SETH SPRAGUE ENTERTAINS

Others Giving Dinners Are Princess de Braganza, H. P. Binghams and Mrs. Samuel P. Colt.

Special to The New York Times.

NEWPORT, R. I., Sept. 21.—Most of the Summer residents who are still in the colony were at Bailey's Beach today. A number of picnic luncheons were given. Among the hostesses were Mrs. Paul Fitz Simons, Mrs. Augustine L. Humes, Miss Helen O. Brice, Mrs. Henry F. Michell, Mrs. Nicholas Holmsen and Mrs. O. Eaton Cromwell.

Announcement was made that the executive committee of the Spouting Rock Beach Association at the meeting yesterday had decided to authorize extensive improvements at the beach.

Brig. Gen. and Mrs. Cornelius Vanderbilt left this afternoon on the Winchester for New York. They are expected to return later in the week.

Former Commodore Arthur Curtiss James left on the Aloha.

Commodore and Mrs. Vincent Astor, concluding their season, left on the Nourmahal.

T. Suffern Tailer Jr., who twice this Summer beat the par of 71 of the Newport Country Club course, while playing recently with P. S. P. Randolph and Austin Sands, bettered par of his own course, Ocean Links. He turned in a card of 68, or four below the par score of 72. Mr. Randolph also beat par by two strokes, and Mr. Sands with a score of 76 was not far above.

Among the week-end visitors at the country club were Mr. and Mrs. Jerome D. Tedney and Bernard Troeff of New York, guests of Miss Lilian W. Newlin; W. H. Reeves Jr. and Roger W. Cutler of Boston, guests of Mrs. F. Lothrop Ames; J. Harlin O'Connell, a guest of Grenville Kane; C. Baker of New York, visiting Mr. and Mrs. Harold A. Sands, and Frederick M. Davis, a guest of Mr. and Mrs. George D. Widener.

R. L. Cottene, a guest of Mrs. Moses Taylor, was registered at the Casino today, Christopher Birkhead of Cambridge and Mrs. Josephine Bound of New York, who are guests of Mr. and Mrs. Frederic Ashton de Peyster, and Bradish E. Johnson, a guest of Mr. and Mrs. Aymar Johnson.

Mrs. William H. Force, who has been a guest at the Viking, has concluded her stay there and is the guest of her son-in-law and daughter, Major and Mrs. Lorillard Spencer, at Chastellux for a few days before going to Islip to visit her other daughter, Mrs. William K. Dick.

Princess Miguel de Braganza was a dinner hostess at the Moorings.

Seth Sprague entertained with a dinner at the Clambake Club tonight.

Mr. and Mrs. Harry Payne Bingham and Mrs. Samuel P. Colt gave dinners at their Summer homes.

Son Born to Walter Whites.

A son was born to Mr. and Mrs. Walter White of 145 East Ninety-second Street yesterday at the Doctors' Hospital. Mrs. White is the former Miss Manuelita Boldt.

BOARD OF GOVERNORS
A. J. DREXEL BIDDLE, JR., CHAIRMAN
of the
CASINO
Central Park
invite you to attend the third of a series of
Tuesday Night Gala Dinners
featuring
A CHINESE FESTIVAL
Tuesday, September the twenty-third
at eight-thirty
Reservations: Rhinelander 3034

HELEN PAUL
DIRECTRESS
Mme Frances INC.
10 WEST 56th STREET
GOWNS

REDUCED TO A FRACTION OF THE ORIGINAL PRICE
1-2 & 3 ROOMS AND BATH
Exquisitely furnished in smart, residential Apartment Hotel near Fifth Avenue entrance to Central Park.
For further particulars phone VOLunteer 2470

ADVERTISEMENT.
CALIFORNIA PASSENGERS SAVE BY USING TOURIST CAR FROM WASHINGTON
Many travelers to points West of New Orleans now go in comfort and save approximately one-half of sleeping car fare by choosing the Washington-Sunset Route Tourist sleeping car service. Low summer rail fares now in effect via New Orleans, Houston, San Antonio and El Paso. Cars leave Washington, D. C., daily. Write today for illustrated booklet "B," time tables and railroad fares.
D. D. COFFMAN, Passenger Agent,
WASHINGTON-SUNSET ROUTE
McPherson Square, 15th & K Sts., N. W.
Washington, D. C.

Christmas in BERMUDA
New Year's in HAVANA
ANCHORS AWEIGH! Off on an exhilarating, luxurious Christmas and New Year's Holiday Cruise to Bermuda, Nassau and Havana. In addition to enjoying delightful excursions ashore, be our guest at Christmas Dinner in sunny Bermuda and the New Year's Eve festivities in gay, exotic Havana.
The Lloyd Sabaudo Line invites you to join their twelve days' cruise away from the Northern Winter to the sunshine and invigorating tonic of the Tropical Climate on their magnificent new de luxe liner "Conte Grande"—the latest 26,000 tons addition to their already famous transatlantic fleet.
Leaving New York December twenty-third, 1930, and returning January fourth, 1931, this Christmas and New Year's Holiday Cruise offers eight delightful daylight days on Tropical shores and four sparkling daylight days at sea.
Come, join this happy party and bathe in the Tropical health-giving Sunshine and Azure seas, at the season of the year when it may be most enjoyed. And do it at a cost that barely exceeds the cost of spending the Christmas Holidays at home. In fact, the cruise may be made for as little as $222.50, including the entertainment ashore.
MEDITERRANEAN SERVICE
Regular sailings to GIBRALTAR, NAPLES, GENOA
CONTE BIANCAMANO—Oct. 4, Nov. 8,* Dec. 10 · CONTE GRANDE—Oct. 18, Nov. 25
*Calls also at Palermo
For further information and literature address:
LLOYD SABAUDO
3 STATE STREET · NEW YORK
Or any authorized Steamship Agent

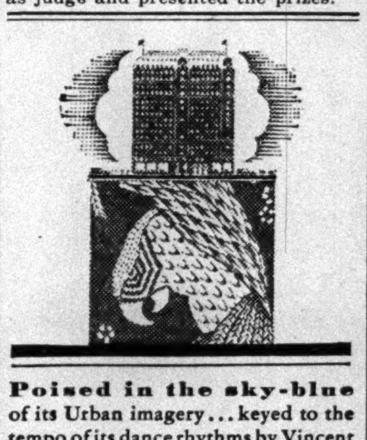

Poised in the sky-blue of its Urban imagery... keyed to the tempo of its dance rhythms by Vincent Lopez... secluded in the established graciousness of the St. Regis... the roof now becomes the unquestioned luncheon, dinner and supper rendezvous of smart New Yorkers as they regather for the coming social season.
ST. REGIS
ROOF
East 55th St., Cor. 5th Ave.

RESIDENTIAL PERFECTION
THE DELMONICO
PARK AVENUE AT 59th
Suites Now Leasing
Serving pantries supplementing Delmonico restaurant service...
Seasonal and transient accommodations
JOHN F SANDERSON
Manager

Special Offer
4 ROOM SUITE
$2,300
WOOD-BURNING FIREPLACE
ELECTRIC REFRIGERATION
OPTIONAL APARTMENT
HOTEL SERVICE
77 PARK AVENUE
CORNER 39th STREET
Resident Mgr. CAledonia 2968

Special Analysis

Colgate-Palmolive-Peet Company

Write for Analysis No. 1684

Spencer Trask & Co.

25 Broad Street, New York

ALBANY BOSTON CHICAGO PROVIDENCE PHILADELPHIA NEWARK LONDON

Members New York Stock Exchange

Essex County

NEW JERSEY

4¼% Bonds

Due July 15, 1939-57

Exempt from all Federal Income Taxes and tax free in New Jersey. Legal investment for Savings Banks and Trust Funds in New York, New Jersey and other states.

Prices yielding about 4%

The National City Company

Main Office: National City Bank Building

Thirty Offices in the Metropolitan District

Exempt from all Federal Income Taxes

Legal Investment for Savings Banks and Trust Funds in New York and Massachusetts

City of Dallas, Texas

4½% Bonds

Due May 1, 1937 to 1970

Dallas is a leading commercial and financial center of the Southwest. The actual valuation for purposes of taxation is $614,849,175, against which there is a net debt of $24,282,564. The 1930 population is 261,010.

Prices to yield 4.05% to 4.15%

Complete circular on request

Harris, Forbes & Co

Pine St., corner William

NEW YORK

Uptown Office 60 East 42nd Street

We have prepared an Analysis of

The Delaware and Hudson Company

with special reference to the First and Refunding 4s, due May, 1943, which are legal for Savings Banks in New York, Massachusetts, Connecticut and other States.

Copy on request.

Estabrook & Co.

FOUNDED 1851

Members New York Stock Exchange / Boston Stock Exchange

40 Wall St. New York

Telephone ANDrews 1300

$200,000

Province of Ontario

5% Gold Bonds

Due December 2, 1960

(Non-Callable)

Legal Investment for Savings Banks in Connecticut, Maine, New Hampshire and Vermont.

To yield over 4.55%

Wood, Gundy & Co.

Incorporated

48 Wall St., New York

Toronto Montreal Winnipeg London, Eng.

FINANCIAL MARKETS

The Course of Events, Half-Way Through September—Incidents That Are Watched.

It cannot fairly be said that the markets and the state of general business in the third week of September necessarily indicate what the whole Autumn season will disclose. In that month of 1924, for instance, on the eve of the great industrial revival, daily transactions on the Stock Exchange averaged hardly three-quarters of a million shares; stock market prices lost ground; there was little indication of the outburst of financial enthusiasm which was then only two months away. On the other hand, it is the purely negative or distinctly disappointing character of the incidents thus far in the present month which has attracted most attention.

Probably this unfavorable impression arises in large degree from the fact that this month's markets have had to face the cold statistical reports for August, a month in which depression was admittedly at its worst. These reports may be past history, but financial sentiment takes its color largely from such pictures as the Standard Statistics compilation of company earnings for the first half of the year, showing net receipts of 536 industrials to have been less by 30⅞ per cent than in 1929, and of thirty-seven railway systems less by 34½ per cent. That last year's earnings of the same companies for the period were 16 per cent and upward larger than those even in the prosperous year 1928 did not greatly change the doleful inference. It must be remembered that, barely twelve months ago, Wall Street was "discounting" on the Stock Exchange something like a 30 per cent further increase for these company earnings during 1930, not a 30 per cent reduction.

These discouraging comparisons are themselves no gauge of the future. They are merely the statistical exhibit of facts and tendencies existing three months ago, the discovery of which was reflected in the sweeping decline of June an the Stock Exchange. Every one recognizes that at least the very bad showing of July and August is not likely to be repeated. It is the absence of any vigorous recovery on approach of Autumn, the continued uncertainty of prices in several important staple markets, which lie at the root of the present hesitation. More than any other single influence, this month's recurrent decline in the price of wheat below the previous low price of the year, to a level which would have been described as unfavorable to producers even in 1913 or 1912, contributes to that feeling.

The course of the wheat market has been unquestionably disconcerting. This is not merely because "pre-war prices" have been reached again for wheat, when the general commodity average is still 21 per cent above that of August, 1914, but because that market's capacity for even moderate recovery seems to have been so greatly impaired. The picture appears to have created a vague feeling that the economic structure is in the grasp of forces which can neither be seen nor measured. There is talk again of "deficient gold production" or "imperfect distribution of gold." Yet gold will hardly account for the vicissitudes of wheat prices since the war.

Rising to $3 a bushel at Chicago in 1920, cash wheat fell to $1 in 1922, rose to $1.23 in 1923, fell to $1.05 early in 1924 and recovered to $2.20 in 1925, swinging down to 98 cents by May of 1929 and up again to $1.46 in July of the same year. Gold production or distribution cannot possibly account for such variations, but the shift in the world's estimated wheat production from 3,200,000,000 bushels in 1919 to 3,800,000,000 in 1923, back to 3,500,000,000 in 1924, then steadily rising to the 4,700,000,000 of 1928, gives at least a prima facie explanation. Great allowance must be made also for the peculiar variations of feeling among both producers and consumers as to prices—which was reflected as plainly by the unreasonably high price of wheat in the Summer of 1920 and 1929 as by the extreme downward plunge of 1921 and 1930.

It is not at all probable that the present actual supply-and-demand position is as unfavorable to wheat prices as it was at the end of 1928. Yet wheat sold at $1.43 in Chicago that December, and could not be kept down after the next Spring's break. The explanation is, that every one was then thinking in terms of higher prices. As for the week-end effort to put the whole responsibility at the door of Russian conspirators at Chicago, that will at least satisfy the economic philosophers who exchange views on the bench of the Park.

RECORD OF TRANSACTIONS.

New York Stock Exchange, week ended Sept. 20, 1930:

Stocks (Shares).

	1930.	1929.	1928.
Monday	1,562,960	4,103,530	4,506,130
Tuesday	1,767,910	4,288,250	4,460,460
Wednesday	1,188,580	4,063,750	3,763,050
Thursday	1,376,990	4,134,460	4,050,630
Friday	2,947,780	4,882,440	4,829,460
Saturday	832,420	2,062,890	2,156,810
Total week	9,676,640	23,475,320	23,766,540
Yr. to date	609,980,370	799,236,570	590,450,422

The trading was divided thus:

	1930.	1929.	Changes.
Railroads	200,530	784,270	−583,740
Industrials	9,476,110	22,691,000	−13,214,890
Total	9,676,640	23,475,270	−13,798,630

Bonds (Par Value).

	1930.	1929.	1928.
Monday	$7,463,000	$9,514,000	$9,434,000
Tuesday	8,325,000	10,113,200	11,646,000
Wednesday	9,288,000	13,509,500	9,389,000
Thursday	8,115,000	12,547,400	9,577,000
Friday	9,585,500	10,718,000	8,948,000
Saturday	6,917,500	4,309,000	5,124,000
Total wk.	$49,694,000	$60,711,100	$54,118,500
Year to date	1,967,079,300	2,041,135,050	2,225,934,650

Bond dealings in detail were:

	1930.	1929.	Changes.
Corps.	$31,364,500	$47,498,000	−$16,123,500
U. S. Govt	3,646,500	1,434,000	+2,211,900
Foreign	14,683,00	11,764,500	+2,918,500
City	......	14,000	−14,000
Total	$49,694,000	$60,711,100	−$11,007,100

NEW YORK STOCK EXCHANGE

WEEK ENDED SEPTEMBER 20, 1930.

	Last Week.	Year to Date.
Total sales	9,676,640	609,980,370
Same period a year ago	23,475,320	799,236,570

	Last Week High.	Last Week Low.	Year to Date High.	Year to Date Low.
Average price 50 stocks	202.29	193.00	245.60	179.12
Same period a year ago	311.90	297.78	311.90	226.77

Yield On Cash Dividends.	Stock and Dividend Rate.	First.	High.	Low.	Last.	Net Chge.	Sales.
...	ABITIBI PWR & PA.	22	22⅛	21	21	−1½	800
8.00	Do pf (6)	75	75	75	75	−½	200
...	Abraham & Straus	49½	49½	49½	49½	−4	100
6.15	Adams Express (1.60)	27¼	27¼	25⅝	x26	−1⅜	12,000
4.71	Addressograph I (1½)	32½	32½	31⅞	31⅞	−⅝	400
...	Advance Rumely	9¼	9¼	8½	9	−½	800
...	Do pf	26	26	26	26	..	600
...	Ahumada Lead	½	⅝	½	½	..	300
3.80	Air Reduction (†4½)	124	124¾	116⅝	118½	−7¾	27,800
7.69	Air Way El Appl (1¼)	16½	17¾	16⅛	x16¼	−½	3,200
...	Ajax Rubber	1	1	1	1	..	2,500
...	Alaska Juneau	5½	5½	5¼	5⅜	−¼	5,500
...	A P W Paper	10½	11	9½	9½	..	700
...	Alleghany Corp	21½	22⅜	20¼	20½	−1½	22,100
5.85	Do pf with $30w(5½)	94	94	94	94	..	400
6.38	Do pf x $30 w (5½)	86¼	86¼	86¼	86¼	+¼	100
6.09	Do pf with $40w(5½)	90¼	90¼	90¼	90¼	−⅜	200
5.10	Allegheny Stl (†2.55)	49	50	49	50	..	500
2.26	Allied Ch & Dye (n6)	274	274	260¼	265	−10½	7,600
5.56	Do pf (7)	126	126	126	126	+1½	100
5.77	Allis-Chalm Mfg (3)	54	54	51⅜	52	−1¾	13,100
8.25	Alpha P Cement (2)	24⅛	24¼	23	24¼	−¼	900
...	Amalg Leather pf	20	20	20	20	+1¾	100
8.89	Amerada Corp (2)	24	24⅜	22½	22½	−1	8,600
...	Am Agri Chemical	5⅜	5½	3⅝	3⅞	−1⅝	5,900
...	Do pf	35	41¾	34½	36	+½	11,500
3.72	Am Bank Note (†3)	82¾	82¾	80¾	80¾	−2¼	300
4.62	Do pf (3)	*63¾	65	63¾	65	+1	90
...	Am Bosch Magneto	31¾	31¾	29¼	29¼	−2¾	1,500
5.58	Am Br S & F (2.40)	43⅛	43⅛	43	43	−1	400
5.76	Do pf (7)	*121⅞	121⅞	121½	121½	−1½	50
...	Am Brown Bov Elec.	18½	19⅞	17½	17⅞	−⅝	13,100
8.75	Do pf (7)	*77⅜	84	77¼	x80	+4¾	1,260
3.25	Am Can (4)	131⅜	131⅜	121½	123¼	−8¼	271,800
4.75	Do pf (7)	147⅜	147⅜	147⅜	x147⅜	+½	200
12.86	Am Car & Fdry (6)	52	52	46⅝	x46⅝	−3⅜	2,200
7.45	Do pf (7)	94¼	94¼	94	x94	−¼	400
5.45	Am Chain (3)	57	58	55	55	−2	2,000
7.23	Am Chicle (†3)	44¼	44¼	41¼	41½	−3⅝	4,300
...	Am Com Alcohol	15¼	16	14⅝	15	−⅛	3,200
5.88	Am Encaustic T (1)	17	17	17	x17	+1⅝	1,000
...	Am European Sec.	38⅞	39⅞	38½	38½	−⅛	1,500
...	Am & Foreign Pwr.	71½	72⅝	66⅝	67⅝	−4⅝	95,400
6.39	Do pf (7)	109½	109¾	109½	109½	−½	700
6.11	Do pf (6)	*98½	99	98	98½	+¼	130
...	Do 2d pf	97¾	98¼	97¼	98¼	+1	1,100
...	Am Haw S S (a10)	13½	13½	13	13	−1¾	600
...	Am Hide & Leather	3⅛	3⅛	3	3	−⅛	300
...	Do pf	19¾	19¾	19¾	19¾	+2¾	100
7.06	Am Home Pr (4.20)	60¼	61⅜	59½	x59½	−⅝	1,500
12.70	Am Ice (†4)	33	33	31½	31½	−2½	2,100
7.19	Do pf (6)	83½	83½	83½	83½	−½	100
5.80	Am Internatl (2)	36¾	37⅝	33¾	34½	−3	40,300
...	Am La F Foam pf	*15	15	15	15	..	50
10.13	Am Locomotive (4)	41⅞	42	39½	39½	−2½	3,200
7.76	Do pf (7)	92¼	92¼	90¼	90¼	−2	1,900
...	Am Mach & Fdy.	43⅛	43⅛	40¼	41½	−2⅞	7,600
...	Am Mach & Metals	9½	9½	8½	8½	−1¼	700
5.31	Am Metals (1½)	29½	29¼	28¼	28¼	−1⅝	2,800
5.66	Do pf (6)	105½	106	105½	106	..	200
9.33	Am Nat Gas pf (7)	*75	75	75	75	..	190
...	Am P & L pf (6) s15d.	105½	105½	105½	105½	..	100
1.28	Do (‡1)	84	85⅝	78⅛	78⅛	−7½	8,300
5.66	Do pf (6)	106¼	106⅜	106	106	+¼	1,800
3.98	Do pf A (3½)	85	87⅞	85	87⅞	+3⅜	2,500
5.60	Do pf A, sta (5)	88	89¼	87¾	89¼	+2½	1,800
5.94	Am Rad&Std San (1½)	27¾	27⅞	25¼	25¼	−2½	25,700
4.93	Do pf (7)	*145	145	142	142	−3	90
...	Am Republics	16⅝	16⅞	15⅝	15⅝	−1⅞	1,100
4.31	Am Rolling Mill (n2)	50⅞	50⅞	45⅛	46⅜	−4⅜	54,300
7.69	Am Safety Razor (5)	65¼	66⅛	65	65	−¼	1,900
...	Am Ship & Commerce	1¾	1¾	1⅝	1⅝	−⅛	1,500
10.64	Am Shipbuilding (5)	*47	47	47	47	−⅛	110
6.15	Am Smelt & Ref (4)	67¾	67¾	63⅛	65	−2	24,100
5.02	Do pf (7)	139¾	140	139½	139½	−¼	800
5.83	Do 2d pf (6)	102½	103	102	103	+½	1,500
...	Do 2d pf (6) s7d	101¾	101¾	101¾	101¾	..	100
8.43	Am Snuff (†3½)	41½	41⅞	41½	41½	+¼	500
5.36	Do pf (6)	*112	112	112	112	+1	10
...	Am Solvents & Chem.	7¾	7¾	7⅛	7½	−¼	400
8.00	Am Steel Found (3)	39⅞	39⅞	37½	37½	−2⅜	2,300
6.32	Do pf (7)	*115	115	110¾	x110¾	+½	30
4.17	Am Stores (2)	48	48½	48	x48	+1½	500
9.80	Am Sugar Ref (5)	51½	51½	50⅞	51	−1¼	900
6.67	Do pf (7)	106	106½	105	105	..	600
...	Am Sumatra Tob.	11⅞	12⅜	11¼	12¾	−¼	700
22.22	Am Tel & Cable (5)	*22½	22½	22½	22½	+1½	10
4.25	Am Tel & Tel (9)	215¾	216¾	209⅛	x211⅝	−2⅝	62,100
4.90	Am Tobacco (†12)	245	245	245	245	−7	500
...	Do new	122	122	117	117	−5	10,600
4.83	Do B (†12)	250	250	245¾	248¼	−2¾	1,200
...	Do B, new	126¼	126¼	118¾	120	−6	64,600
4.74	Do pf (6)	126½	126½	126	126½	+½	1,100
6.11	Am Type Fdrs pf (7)	*113	114½	112	114½	+2½	40
1.06	Am Water Wks (n1)	100	102⅜	93	94¾	−4½	79,000
5.66	Do 1st pf (6)	105	106	105	106	+2¼	800
...	Am Woolen	11¼	11⅞	11	11⅞	+⅝	900
...	Do pf	28½	28⅞	26½	27	−1¼	2,200
...	Am Writing Paper cfs.	5¾	5¾	5¾	5¾	+¾	100
11.43	Do pf (4)	37	37¼	35	x35	..	600
...	Am Zinc, L & S	9¼	9¼	8½	9	−½	1,200
7.78	Anaconda Copper (3½)	46⅝	46⅞	44⅛	45	−2	53,300
5.97	Anaconda W & C (1½)	26	26	25½	25⅛	−1⅜	800
6.25	Anchor Cap (2.40)	41	41	38⅜	x38⅜	−2⅞	1,200
6.07	Do pf (6½)	107	107	107	107	−2¾	100
7.50	Andes Copper (1½)	20⅛	20⅛	19⅛	20	−⅜	600
9.41	Archer-Dan-M (2)	21½	22	21⅛	21¼	..	3,300
9.59	Armour of Del pf (7)	73	73	73	73	+¼	200
...	Armour of Ill, Cl A	5¼	5⅜	4⅞	5	−¼	5,200
...	Do Class B	3	3⅛	3	3	..	6,100
...	Arnold, Constab & Co.	8¼	9½	8	8	−¼	1,500
...	Artloom	10⅛	10½	9	9	−2	400
12.50	Assoc App Ind (4)	34	35	32	x32	..	1,900
7.43	Assoc D G (2½)	36¾	36¾	33¼	33⅝	−3¼	8,300
7.69	Do 2d pf (7)	91	91	91	91	−¼	100
4.62	At, T & S Fe (10)	219¼	220½	216¼	216¼	−3¾	3,800
4.64	Do pf (5)	108½	108½	107⅞	107¾	−⅛	1,800
7.22	Atl Coast Line (†10)	143	143	138	138½	−8½	1,200
6.23	Atl Refining (†2)	34	34	32	32⅛	−2	21,800
5.70	Atlas Powder (4)	70¼	72⅛	70⅛	70⅛	−5¾	800
5.80	Do pf (6)	*102½	103½	102½	103½	+1	50
3.85	Atlas Stores (n1)	30⅞	31	28⅝	29⅞	−1¼	6,400
3.48	Auburn Auto (j4)	126	126	111¼	x115	−8	33,300
...	Austin, Nichols	3½	3½	3½	3½	−½	100
12.97	Do pr, A (3)	*23	23⅛	23	23⅛	+1	20
...	Autosales	2¾	2¾	2¾	2¾	..	100
4.08	Auto-St Saf R, A (3)	74⅛	78½	72⅝	73½	+⅛	21,800
...	Aviation Corp of Del.	5⅛	5⅞	5½	5½	−⅛	10,800
5.55	BALDWIN LOCO (1¾)	33½	34½	30⅝	31½	−2⅛	56,200
6.36	Do pf (7)	*107¾	110	107¾	110	+3	750
7.04	Baltimore & Ohio (7)	98⅝	101	98½	99½	+1	8,900
4.89	Do pf (4)	82¼	82¼	81½	81¾	−¾	2,200
5.99	Bamberger pf (6½)	*108½	108½	108½	108½	−1⅜	50
4.86	Bang & Aroos (3½)	74	74	72	72	−2¾	500
6.36	Do pf (7)	*110	110	110	110	−3	10
14.81	Barker Bros (2)	*13⅞	13⅞	13½	13½	−¼	120
...	Barnet Leather	2¾	2¾	2¾	2¾	+⅛	100
9.20	Barnsdall, A (2)	22⅜	22½	[illegible]	21¾	−¾	11,500
7.22	Bayuk Cig 1st pf (7)*	97	97	97	97	..	20
4.82	Beatrice Creamery (4)	84	85	80	x83	−1	4,300
6.42	Do pf (7)	104¾	109	104¾	x109	+2¾	800
4.82	Beech Creek R R (2)*	41½	41½	41½	x41½	+5⅛	30
...	Belding Heminway	4	4¼	4	4¼	+½	200
7.06	Belg N Ry pt pf(†5.51)	78	78	78	78	−4½	300
6.67	Bendix Aviation (2)	32	32	29⅛	30	−2	12,400
4.11	Best & Co (2)	50¼	51½	47⅞	48⅝	−2⅝	12,000
6.94	Bethlehem Stl (6)	88⅝	89¼	84½	86½	−2½	86,700
5.44	Do pf (7)	128¾	129¾	128½	128⅝	−1¼	1,900
4.62	Blaw Knox (1½)	33½	33½	32½	32½	−2	400
...	Bloomingdale Bros	*28⅝	28½	28	28⅜	+1⅜	10
5.36	Bohn Al & Brass (1½)	28⅝	29	28	x28	−⅛	1,800
7.04	Bon Ami, A (†5)	71⅞	72	71	71	−½	500
...	Booth Fisheries	3⅜	3⅜	3⅜	3⅜	+⅛	100
3.93	Borden Co. (k3)	79	79	75	76¼	−2⅝	16,200
10.91	Borg, Warner (3)	28½	29	26⅝	x27½	−1	2,800
...	Botany Cons M, A	3	3	3	3	−1	100
...	Briggs Mfg	19⅜	19½	17½	18⅞	−⅝	39,100
...	Brockway M T	19	19	17⅝	17⅞	−1½	10,200
11.67	Do pf (7)	*68¼	68¼	60	60	−8¼	200
5.68	Bklyn-Man Tr (4)	68	70⅝	65¾	70⅜	+2½	14,400
6.52	Do pf (6)	91	92½	91	92	−½	600
...	Bklyn & Queens Tran	13⅜	13⅜	13⅜	13⅜	..	100
8.06	Do pf (5)	62	62	62	62	..	100
3.88	Bklyn Union Gas (5)	129¾	131	126	129	−1½	4,300
5.93	Brown Shoe pf (7)	*118	118	118	118	+¾	10
...	Brunsw-Balke-Col	16⅛	16½	16	16	..	1,000
...	Bruns Ter & Ry S.	9⅝	10⅜	9⅝	9⅝	−¼	2,000
4.49	Bucyrus Erie (1)	23	23	22¼	22¼	−1¼	1,000
6.99	Do cv pf (2½)	35⅞	35⅞	34½	35¾	−¼	1,700
6.06	Do pf (7)	*115½	115½	115½	115½	−1½	60
12.31	Budd (E G) Mfg (1)	8⅝	8⅝	8	8⅛	−⅛	3,100
12.96	Do pf (7)	*54	54	54	54	−1	40
9.76	Budd Wheel (1)	11	11½	10¼	10¼	−½	3,100
...	Bullard Co	27½	30	26¼	28¼	+⅝	18,400
11.11	Bulova Watch (3)	27¼	27¼	27	27	−⅛	2,000
7.18	Burns Bros pf (7)	*97½	97½	97½	x97½	+1¾	10
...	Do B	23½	23⅜	22¼	22¼	−½	300
3.03	Burr Add Mach (1)	35	35⅞	33	33	−2	6,700
7.04	Bush Term (2½)	35½	35⅞	35½	35½	+¼	500
6.39	Do deb (7)	*109¾	110	109½	109½	..	160
6.06	Bush T Bldgs pf (7)	*116½	116½	115	115½	+¾	130
20.00	Butte Cop & Zinc(50c)	2½	2½	2½	2½	+⅛	500
...	Butte & Superior	1½	1½	1½	1½	..	400
...	Butterick Co	15½	17	15½	15¾	+⅛	1,200
...	Byers (A M)	75⅞	75⅞	68¼	70⅞	−5	25,200
6.33	Do pf (7)	*110½	110½	110½	110½	+2	10
6.53	CALIF PACK (4)	62	63⅞	61¼	61¼	−1⅜	800
...	Callahan Zinc & Lead	1	1⅛	1	1	..	1,600
...	Calumet & Arizona	50½	50½	48	48½	−¼	1,800
...	Calumet & Hecla	13½	13½	12¾	12⅞	−⅝	6,600
11.11	Campbell W&C Fdy(2)	18	18¼	17½	18	..	500
7.94	Canada D G Ale (5)	64½	65	62½	63	−2	2,500
4.62	Canada Southern (3)*	64	65	64	65	+3	120
5.41	Canadian Pac (10)	186	186¾	183⅜	185	−2	8,700
...	Do new	46½	46⅞	45⅝	46⅜	+⅛	14,800
7.62	Cannon Mills Co (1.60)	23	23	21	x21	−1⅜	1,600
...	Capital Adm, A	20	20⅞	20	20⅞	−⅜	200
4.17	Carolina, C & O (4)*	96	96	96	96	+5½	10
3.64	Case (J I) Co (6)	174½	176½	162	165	−12⅛	82,100
5.69	Do pf (7)	*123	123	123	123	+½	60
6.82	Caterpillar Trac (†3¾)	56½	56¾	54	55	−1½	4,700
...	Celanese Corp	13	13	13	13	..	100
...	Celotex Co	13¼	13⅜	12	12⅝	−1⅜	6,000
...	Century Ribbon Mills.	5½	5¾	5¼	5¼	−¾	1,200
13.96	Cerro de Pas Cop (6).	45	45	43	43	−4½	600
...	Certain-teed Products	6⅝	6⅝	6⅛	6⅛	−⅛	500
...	Do pf	22⅜	22⅜	22⅜	22⅜	..	200
13.55	Check Cab Mfg (4.20)	30⅝	32	30½	x31	..	10,600
4.92	Chesapeake Corp (3).	65	65	61	61	−7	1,700
5.29	Ches & Ohio (2½)	49⅜	49⅞	46¾	47¼	−2½	18,300
...	Chicago & Alton	3	3¼	2⅞	3⅛	+⅜	1,100
...	Do pf	2⅝	2⅞	2⅜	2⅜	+⅛	800
...	Chicago Gt Western	10½	10½	9¼	9¼	−1¼	2,400
...	Do pf	36	36½	33	33	−2¾	1,500
...	C, M, St P & P	14¾	15¼	13¾	13¾	−1½	2,800
...	Do pf	22½	22⅜	21⅝	22¼	−⅜	3,400
7.62	Chicago N W (5)	65⅝	66½	65⅝	x65⅝	−1⅛	1,700
...	Chicago P Tool	17	19¼	16⅝	18⅜	+½	4,600
7.46	Chi, R I & Pac (7)	98	98	93½	93⅞	−4⅛	2,300
5.88	Do pf (6)	102½	102½	102	102	−¼	400
6.49	Do pf (7)	108	108¼	107⅞	107⅞	+⅝	600
...	C, St P, M & O	*30	30	30	30	−10	100
12.00	Chicago Yel Cab (3)	*25	25	25	25	−½	20
...	Chickasha Cot Oil	17¼	17¼	17	17¼	−⅝	400
4.75	Childs Co (2.40)	53½	53½	50	50½	−3½	4,400
11.43	Chrysler Corp (3)	28	28	25¾	26¼	−1⅝	40,700
9.11	City Ice & F (k3.60)	38⅞	39½	38½	39½	−1	600
7.83	Do pf (6½)	*83	83½	82	83	..	310
8.70	City Stores (50c)	7¼	7⅞	5½	5¾	−1½	7,600
10.00	Clark Equipment (3)	29	30	29	30	+⅝	200
4.38	Cleve & Pitts (3½)	*80	80	80	80	+1⅛	20
8.33	Cluett, Peabody (3)	36	36	36	36	+¾	200
3.27	Coca-Cola (6)	185¼	186¼	182⅝	183½	−1⅝	8,000
5.77	Do A (3)	52¼	52⅝	52	52	−⅜	600
4.29	Colgate Pal Peet (2½)	61	61	58¼	x58¼	−1⅜	1,500
5.83	Do pf (6)	103	103	102¼	103	+⅛	400
...	Collins & Aikman	21⅛	21⅛	20	20	−1⅜	600
8.24	Do pf (7)	85	85	85	85	+3	100
...	Colonial Beacon Oil	14⅛	14⅛	14	14	−⅛	2,100
4.19	Colorado F & I (2)	48⅛	48½	46	47¾	−1½	4,600
4.55	Colorado & South (3)	66	66	66	66	−3⅝	100
5.14	Do 1st pf (4)	*77¾	77¾	77¾	77¾	+¼	10
3.21	Columbia G & E (2)	63⅝	64⅝	61	62¼	−1⅛	79,200
5.49	Do pf A (6)	109⅝	109⅝	109¼	109¼	−⅝	1,100
4.62	Col Graphophone (a¾)	18	18	15⅝	x16¼	−1⅞	39,300
4.89	Columbian Carb (†6)	134	134	120¼	122¾	−12	20,000
8.16	Coml Credit (2)	25½	25½	24	24½	−1	6,500
7.89	Do A (3)	37⅛	38	37⅛	38	+½	700
6.91	Do 1st pf (6½)	*93	94	93	94	+1	110
6.99	Do 1st pf (6½) x w	*93	93	93	93	+⅝	10
4.71	Coml Inv Tr (g1.60)	35⅝	35⅝	33½	34	−1⅝	6,800
6.44	Do pf (6½)	101	101	101	101	+¾	100
7.14	Do cv pf (e6)	86	86	84	84	−2½	200
...	Do war	6	6	5½	6	..	600
3.98	Coml Solvents (‡1)	26⅛	26⅝	24½	25⅛	−1⅜	54,800
4.49	Com'wealth & So(60c)	14⅛	14½	13⅛	13⅜	−⅞	56,200
5.83	Do pf (6)	102⅝	103½	102½	102⅞	+⅛	6,700
...	Congoleum-Nairn	11½	11½	10⅝	10⅞	−⅜	15,600
16.67	Congress Cigar (4)	24¼	25	24	x24	−3⅜	500
13.89	Consolidated Cigar (5)	36	36	36	x36	+⅝	100
9.22	Con Cigar pr pf (6½)	*70½	70½	70½	70½	+½	10
9.29	Do pr pf x w (6½)	*70	70	70	70	−2⅞	10
8.64	Do pf (7)	*81	81	81	81	+1	10
11.27	Con Film Indus (2)	20⅞	20⅞	17⅝	x17¾	−2¼	2,700
9.64	Do pf (2)	22	22	20½	x20¾	−⅜	2,300
3.70	Consolidated Gas (4)	108⅝	109⅞	105½	108	−1⅜	86,400
4.76	Do pf (5)	104½	105	104½	105	+⅝	3,700
...	Consol Textile	⅞	⅞	⅞	⅞	..	1,300
7.06	Container Cp, A (1.20)	16½	17¼	16⅛	17	+½	3,500
...	Do B	4⅝	5⅜	4⅜	4¾	−⅛	1,300
...	Contl Baking, A	28½	30¼	27½	29	+1	16,700
...	Do B	4	4¼	3⅝	4	..	5,300
10.26	Do pf (8)	78	80	78	x78	−1	400
4.37	Continental Can (2½)	59	59	55¾	57¼	−1¼	16,000
6.72	Contl Dia Fibre (1)	16⅜	16⅛	14⅝	x14⅞	−1¼	6,500
4.21	Contl Insurance (2.40)	57½	57½	56½	57	−2	1,600
...	Contl Motors	3¾	4	3⅝	3⅝	−¼	2,000
...	Contl Oil of Del	19¼	19¼	18¼	18¼	−1⅜	15,700
5.59	Contl Shares (1)	19⅜	19⅜	17⅞	x17⅞	−1½	14,400
4.83	Corn Prod Refin(†4¼)	90⅝	91	87⅝	88	−2⅜	9,500
4.64	Do pf (7)	*151	151	149½	151	+1	300
...	Coty, Inc	17½	17½	16¼	16¼	−1⅜	5,900
7.81	Cream of Wheat (†2½)	32	32	32	32	+½	400
...	Crosley Radio	15	16	13¼	14	+2½	500
7.69	Crown W.P. 1st pf(7)	*91	91	91	91	+½	20
8.42	Crown Zellerbach (1)	12	12¼	11⅞	11⅞	−⅝	500
6.94	Crucible Steel (k5)	74	74	72	72	−4⅜	600
6.14	Do pf (7)	*113	114	112	x114	+2¾	40
...	Cuba Company	12½	12½	9	11	−2	2,000
...	Cuban-Amer Sugar	4½	4½	4	4⅛	+⅛	800
...	Do pf	*32⅛	32⅛	31	31	−2¼	100
...	Cuban Corn Prod	2¾	2⅝	2	2¼	−1	1,900
9.20	Cudahy Packing (4)	42½	43½	41½	43½	+1½	800
6.09	Curtis Publishing (†7)	114¾	116	114⅜	x115	+1½	1,000
5.86	Do pf (7)	120	121	119¼	x119½	+1½	700
...	Curtiss Wright	6⅝	6⅜	6¼	6¼	−½	23,400
...	Do Cl A	8⅞	8⅞	8	8⅛	−⅝	9,700
5.83	Cutler-Hammer (3½)	62⅝	62¾	60	60	−5½	700
...	DAVISON CHEM	27	27¼	25¼	25¼	−2¼	1,000
14.40	De Beers Mi (a1.44)	*10	10	10	10	−4	20
5.96	Deere & Co pf (1.40)	23½	23½	23½	23½	−¼	200
5.45	Dela & Hudson (9)	168	168	165	165¼	−5⅝	700
6.19	Del, Lack & Wn (†7)	115	115	113	113⅛	−3⅞	2,200
3.81	Detroit Edison Co (8)	211½	211½	210	x210	..	300
4.87	Devoe & R, Cl A(1.20)	24⅝	24⅝	24⅝	x24⅝	−3⅞	100
3.46	Diamond Match (8)	236⅞	241½	231	231	−9½	3,200
11.11	Dome Mines (1)	9	9⅛	9	9	+⅛	1,600
6.00	Domin Stores (‡1.20)	20	20	20	x20	+½	100
4.91	Drug, Inc (4)	81¼	82⅜	80	81½	−½	11,500
...	Duluth, S S & Atl	1	1	1	1	..	100
5.80	Dunhill Intl (1)	19	20	16¼	17¼	−4¼	29,300
5.56	Duplan Silk (1)	18	18	18	18	..	100
7.55	Do pf (8)	*106	106	106	x106	+3	10
4.03	Du Pont de N (†4.70)	120	120	113	116½	−4	55,400
4.93	Do deb (6)	120¼	122	120¼	121¾	+1⅝	1,700
4.76	Duq Lt 1st pf (5)	105	105	105	105	+¼	100
3.86	EASTMAN KOD (†8)	216½	216½	207¼	207¼	−8	21,700
4.66	Do pf (6)	*128¾	128¾	128¾	128¾	+¼	20
13.33	Eaton Ax & Spg (3)	24	24	22⅛	22½	−1⅝	4,200
...	Eitingon-Schild	5¼	5¼	5¼	5¼	−⅞	100
...	Do pf	40	40	40	40	..	1,900
9.76	Elec Auto-Lite (6)	65	65	60	x61½	−2⅜	9,700
...	Electric Boat	4¼	4½	3¾	4	−¼	4,600
1.44	El Pow & Lt (1)	73⅝	75½	68¾	69⅝	−4⅝	213,300
5.97	Do pf (6)	100¼	100½	100	100½	+¼	2,800
6.42	Do pf (7)	108¾	109½	108¾	109	−1	500
7.69	Elec Storage Bat (5)	67⅜	67⅜	65	65	−2¼	400
...	Elk Horn Coal	2⅜	2⅜	2⅜	2⅜	+⅛	100
...	Do pf	*5	6	5	5⅜	+⅜	100
8.00	Emp Capwell Cp (1)	*12½	12½	12½	12½	−½	190
10.53	Endicott-Johnson (5)	47½	47½	47⅛	x47½	+¾	200
4.47	Eng Publ Svce (2.40)	57⅛	57⅛	53⅜	x53⅝	+1½	600
5.12	Do pf (5)	100	100	97¼	x97¾	−⅞	300
5.39	Do pf w w (5½)	102¼	102¼	102	102	−⅞	300
6.67	Equitable Off Bdg (3)	45⅛	45⅛	45	x45	+¼	1,400
...	Erie R R	40	41	38¾	40	−1½	6,900
7.08	Do 1st pf (4)	57	57	56½	56½	−½	500
7.27	Do 2d pf (4)	55	55	55	55	..	100
...	Eureka Vac Clean	11¼	11½	11¼	11½	+⅞	300
...	Evans Auto Ldg	8	8	7½	7½	−½	300
5.77	Exchange Buffet(1½)	*26	27½	25½	26	−½	1,520
...	FAIRBANKS CO.	2⅜	2⅜	2⅜	2⅜	−1⅛	100
...	Do pf	*13⅝	13⅝	13	13	−1¼	30
7.95	Fairbanks Morse (3)	36¾	37⅜	36⅜	37¾	..	500
...	Fash Pk Assoc.	11¾	11¾	9½	9½	−1⅞	800
17.39	Do pf (7)	*41	41	40¼	40¼	+¼	130
6.35	Fed Lt & Trac pf (6)	*94½	94½	94½	94½	+¼	10
13.64	Fed Screw W (3)	25½	25½	22	x22	−2½	2,500
7.14	Fed Wat Svc, A(e2.40)	34⅜	34⅜	33½	33⅝	−⅞	1,800
...	Fed'd Dept Stores	29	29	27	27	−2	700
3.92	Fid Ph Fire Ins (2.60)	68⅜	68⅜	66¼	66¼	−3¼	500
6.67	Filene's Sons pf (6½)	*99½	99½	97⅛	x97½	+⅜	30
7.80	Firestone T & R (1.60)	19⅝	20½	19⅝	20½	+⅞	2,200
8.63	Do pf A (6)	69¾	69¾	69	69½	−½	1,700
4.59	First Nat Stores (2½)	56¼	56¼	54	x54½	−1¾	3,800
...	Fisk Rubber	1¾	2	1½	1¾	..	14,200
...	Do 1st pf	*5⅞	5⅞	5¼	5¼	−⅛	710
9.88	Follansbee Bros (2)	23	23	20¼	20¼	−2⅝	200
2.27	Foster Wheeler (2)	91⅝	92½	85½	88	−4⅜	38,600
...	Foundation Co	11½	13	11	12	−½	1,300
...	Fourth Nat Inv.	34	35	32⅞	33	−1½	2,900
8.40	Fox Film, Cl A (4)	50	50⅜	46¼	47⅝	−1⅞	103,500
11.02	Freeport-Texas (†5)	46¼	46⅜	44	45⅜	−1½	11,700
8.73	Fuller Co pr pf(†7.94)	*91	91	91	91	+1½	10
...	GABRIEL CO, A	6¼	6¼	6	6	−¼	1,100
...	Gardner Motor	2¼	2¼	2⅛	2⅛	−⅛	500
...	Gen Amer Inv.	9	9	8½	8½	−⅞	2,100
6.15	Do pf w w (6)	97½	97½	97½	97½	+2	100
4.65	Gen Am Tank Car(‡4)	87	87⅝	82	86	−1½	9,300
9.52	Gen Asphalt (4)	42	42¾	41⅜	42	..	700
4.91	Gen Bronze (1)	22	22½	19¼	20⅜	−2⅛	2,800
...	Gen Cable	15⅛	15⅛	14⅞	14⅞	..	400
...	Do A	34¾	34¾	34½	34½	−½	500
8.24	Do pf (7)	*85	85	85	85	..	160
8.91	Gen Cigar (4)	45	45½	44½	44⅞	−¼	1,200
6.09	Do pf (7)	*115	115	115	115	..	30
2.33	Gen Elec (1.60)	72	72½	67⅝	x68⅝	−4	296,600
5.00	Do Special (60c)	12	12	11⅞	x12	+¼	6,000
5.26	Gen Foods Corp (3)	57⅞	57⅞	55⅝	57	−⅞	23,600
3.24	Gen G & E, A (e30c)	9⅝	10	8⅞	9¼	−½	6,500
8.00	Do cv pf A (6)	75	75	74	75	−2	1,700
6.64	Do pf A (7)	*105½	106	105½	105½	..	60
6.90	Do pf A (8)	*116	116	116	116	−1	10
7.33	Gen Ital Ed El (a2.62)	35¾	35¾	35⅜	35¾	+⅜	100
6.28	Gen Mills (3)	46½	48¾	46⅛	47¾	+½	5,700
6.52	Do pf (6)	91	92	91	x92	+1½	200
7.65	Gen Motors (†3.30)	44¾	44⅞	42⅝	43⅛	−1⅝	228,100
4.96	Do pf (5)	100	100⅞	100	100⅞	+⅞	2,800
...	Gen Out Adv.	9	9	8⅞	8⅞	−⅝	200
15.31	Do A (4)	26	26¼	26	26⅛	+⅛	500
17.71	Gen Pub Service (b6)	36½	36½	33	33⅞	−2⅛	2,700
6.41	Gen Ry Signal (5)	80	80	78	78	−2¼	700
...	Gen Real & Util	11¼	11¼	10¼	10⅛	−⅞	1,200
7.49	Do pf (e)6	84	84	80⅛	x80⅛	−1⅜	1,100
6.40	Gen Refractories(†4¾)	76⅝	77⅜	73⅝	74¼	−2⅜	20,000
6.02	Gen Steel Cast pf (6)	99	99¾	98½	x99¾	+1¾	500
...	Gen Theatre Equip	34	34⅝	31½	32	−2½	17,700
7.69	Gillette Sfty Raz (n5)	68⅜	70	63½	65	−3⅜	91,800
...	Gimbel Brothers	11⅝	12⅜	11⅜	11⅜	−⅝	2,300
9.96	Do pf (7)	70⅜	70⅜	70¼	70¼	+¼	600
7.27	Glidden Co (1.20)	18	18	16½	x16½	−1¼	2,500
7.51	Do pr pf (7)	*95¾	95¼	93¼	x93¼	..	100
...	Gobel (Adolf)	8¾	8⅞	8	8	−¾	1,700
6.17	Gold Dust (2½)	41⅛	42⅜	39¾	40½	−1⅛	21,500
...	Goodrich (B F)	22½	23¾	21⅝	23	+½	12,800
8.72	Do pf (7)	83	83	80½	80¼	−3¾	700
9.09	Goodyear T & Rub(5)	53	55¾	51½	55	+1⅝	14,500
7.53	Do 1st pf (7)	93¼	94	93	93	+1	500
...	Gotham Silk Hosiery	12⅞	12⅞	12	12	−1	1,500
10.00	Do pf (7)	*70	70	70	70	..	130
10.00	Do pf (7), x w	*70	70	70	70	..	60
...	Graham-Paige Motors.	5¾	6	5½	5⅞	−⅛	3,700
9.64	Granby Consol (2)	21½	21⅞	20¾	20¾	−1½	1,600
2.50	Grand Silver Strs (n1)	39⅝	40½	38⅜	40	+⅜	2,100
...	Grand Union	16⅝	16⅝	15½	15¼	−⅞	1,500
7.19	Do pf (3)	43¾	43¾	41¾	41¾	−1⅝	700
12.12	Granite City Steel (4)	33¼	33⅛	33	x33	−¼	200
2.82	Grant (W T) (1)	36¼	36⅜	34¼	35½	−1	1,700
6.42	Great Northern pf (5)	77⅞	79⅜	77⅞	77⅞	−⅛	3,300
3.58	Gt N cfs Ore P (a¾)	21¼	21⅜	20⅞	21	..	7,100
7.94	Gt West Sugar (1.40)	19⅞	19⅞	17⅝	x17⅝	−2	2,000
6.25	Do pf (7)	*112	112	112	x112	+1½	10
...	Grigsby Grunow	12⅝	12⅝	6¾	8	−4⅝	282,800
6.56	Gulf, Mob & No pf (6)	92⅞	93	91½	x91½	+⅜	900
...	Gulf States Steel	36⅜	37	35	37	−2½	1,400
7.22	Do 1st pf (7)	*97	97	97	x97	+1¾	10
4.41	HACK WATER (1½)	*34½	35	34	34	−½	140
6.25	Do pf, A (1¾)	*28	28	28	x28	+⅜	40
...	Hahn Dept Stores	16⅞	17⅜	15⅜	16	−1	11,700
7.81	Do pf (6½)	83⅜	83⅜	83¼	83¼	−⅛	200
9.09	Hall (W F) Ptg (2)	22	22	22	22	−1	100
5.71	Hamilton Watchpf(6)	*105	105	105	105	..	50
7.69	Hanna (M A) pf (7)	*91	91⅛	91	91	+1	340
11.59	Hartman Corp, Cl A (2)	17¼	17¼	17¼	17¼	−1¼	500
...	Do Class B	9	9	8⅝	8⅝	−1¼	800
12.50	Hav Elec Rwy pf (6)	*48	48	48	48	−1	10
...	Hayes Body	6¼	6½	6	6	−¼	1,500
8.59	Helme (G W) (†7)	82⅞	82⅞	81½	81½	−2⅜	300
5.83	Hercules Pdr pf (7)	*120	120	120	120	−2	20
5.21	Hershey Chocolate (5)	97½	97½	96	96	−½	1,400
5.04	Do pf (†5)	100½	100½	99¼	99¼	−1⅜	500
5.57	Do pr pf (6)	107¾	107¾	107¾	107¾	..	300
7.91	Holland Fur (e†2¾)	35½	35⅛	34	x34¾	−½	2,400
...	Hollander (A) & Son	7½	8⅜	7½	7⅞	+⅞	1,800
8.75	Homestake Min (†7)	80	80	80	80	+1	300
...	Houd Hershey, B	9	9⅝	8½	8½	−¼	3,100
5.88	Household Fin pf (4)	67⅞	68	67½	68	+½	600
...	Houst Oil (b10% stk)	76	76	70⅝	71⅞	−4½	20,600
15.45	Howe Sound (†4½)	30⅜	30⅜	29	29⅛	−1⅛	2,400
7.78	Hudson & Man (3½)	46⅝	46⅝	45	45	−1⅞	500
10.25	Hudson Mot Car (3)	29½	29⅜	29¼	29¼	−⅝	2,700
17.02	Hupp Motor Car (2)	13½	13½	11¾	11¾	−1⅞	6,300
6.19	ILLINOIS CENT (7)	115⅝	115⅞	113	113	−2⅝	1,700
4.79	Do leased line (4)	*83½	83½	83½	83½	+⅞	10
...	Do leased line (4)	*81½	81½	81½	81½	s.15	10
8.33	Indep Oil & Gas (2)	24⅛	24⅜	23½	x24	−⅛	19,000

Continued on Following Page.

Changing Business Conditions

demand diversification of security holdings, with equity and senior securities in balance.

To the discriminating investor current levels present unusual opportunities to diversify holdings through the inclusion of income-bearing, secured obligations in proper ratio to common stocks.

Our investment department is at the disposal of those considering readjustment of their security holdings.

White, Weld & Co.

Members New York Stock Exchange

40 Wall Street

New York

Boston Philadelphia

National City Bank

F. J. LISMAN & CO.

Members N. Y. Stock Exchange Since 1895

Associate Members N. Y. Curb Exchange

44 Wall Street New York

RIGHTS

Ins. Co. of N. A. Rts.

South. N. E. Tel. Rts.

Loew's Inc. Deb. Rts.

Michigan Steel Rts.

Memphis Nat. Gas Rts.

Newport Co. Rights

Zonite Products Rts.

Penn Ohio Ed. Wts.

SCRIPS

All Stock Div. Scrips

All Reorg. Scrips

Specialists Since 1917

McDONNELL & Co.

Members New York Stock Exchange

120 Broadway, N. Y. Tel. Rector 7815-30

Exempt from all Federal Income Taxes

$150,000

CITY OF

Salt Lake City, Utah

School District

Coupon

Gold 4% Bonds

Due May 1st, 1949

Legal investment for Savings Banks and Trust Funds in New York State

Price to yield 4.00%

Barr Brothers & Co.

INC.

35 WALL ST. NEW YORK

Exempt from all Federal and New York State Income Taxes

Hamilton County

NEW YORK

4¾% Gold Bonds

1945-1951

Legal Investment for Savings Banks and Trust Funds in the State of New York.

Prices to Yield 4.10%

Kissel, Kinnicutt & Co.

Members N. Y. Stock Exchange

14 Wall Street 420 Lexington Ave.

NEW YORK

Chicago Office: 120 W. Adams St.

Opportunities in Chain Store Stocks

Chain Store merchandising has more than trebled in volume within the last ten years. Chain Stores are reported as doing about $6,500,000,000 annual business now, which is about 16% of the total retail trade in the United States. Ten years ago the Chain Stores did only about 5% of the retail business. This large growth represents a sound development in industrial progress.

We recommend the purchase of standard dividend-paying Chain Store Common Stocks for permanent investment.

Merrill, Lynch & Co.

40 Wall St. New York

Investment Suggestions

Suggestions for investments in Public Utility securities may be had upon request:

Public Utility Bonds

To yield from 4.98% to 7.00%

Public Utility Preferred Stocks

To yield from 5.61% to 7.60%

Public Utility Common Stocks

To yield 10% in stock

PYNCHON & CO.

Members New York Stock Exchange

111 Broadway New York

Telephone Rector 0940

Madison Ave. at 43rd St. Tel. Vanderbilt 6671

Savoy-Plaza Hotel Tel. Volunteer 6500

AUGUST BELMONT & CO.

Domestic and Foreign Financing

Boston New York Philadelphia Albany

INSURANCE STOCKS

We specialize in the stocks of sound insurance companies, and are equipped to furnish detailed reports and analyses of specific companies. We invite inquiries from individual and institutional investors.

J. A. SISTO & CO.

Members New York Stock Exchange

Members Philadelphia Stock Exchange

68 WALL STREET NEW YORK

PHILADELPHIA BOSTON

New York Steam Corp.

Old and New

Hudson Bay Mining & Smelting

Conv. Deb. 6's, 1935

J. S. BACHE & CO.

42 Broadway, N. Y. Phone Digby 3600

NEW YORK STOCK EXCHANGE

Continued from Preceding Page.

Yield On Cash Dividends.	Stock and Dividend Rate.	First.	High.	Low.	Last.	Net Chge.	Sales.
...	Indian Motocycle	[illegible]	[illegible]	[illegible]	[illegible]	[illegible]	[illegible]
...	Do pf	[illegible]	[illegible]	[illegible]	[illegible]	[illegible]	[illegible]
...	Indian Refining	[illegible]	[illegible]	[illegible]	[illegible]	[illegible]	[illegible]
6.21	Ind Rayon (58% stk)	[illegible]	[illegible]	[illegible]	[illegible]	[illegible]	[illegible]
2.56	Ingersoll Rand	[illegible]	[illegible]	[illegible]	[illegible]	[illegible]	[illegible]
5.13	Inland Steel (4)	[illegible]	[illegible]	[illegible]	[illegible]	[illegible]	[illegible]
14.66	Inspiration Copp (2)	[illegible]	[illegible]	[illegible]	[illegible]	[illegible]	[illegible]
3.91	Ins'sh'res (Del) (45)	[illegible]	[illegible]	[illegible]	[illegible]	[illegible]	[illegible]
5.11	Ins'shs ctfs(Md) (60c)	[illegible]	[illegible]	[illegible]	[illegible]	[illegible]	[illegible]
...	Interboro Rap Tr	[illegible]	[illegible]	[illegible]	[illegible]	[illegible]	[illegible]
5.80	Interlake Iron (1)	[illegible]	[illegible]	[illegible]	[illegible]	[illegible]	[illegible]
...	Int Agricultural	[illegible]	[illegible]	[illegible]	[illegible]	[illegible]	[illegible]
11.86	Do pf (7)	[illegible]	[illegible]	[illegible]	[illegible]	[illegible]	[illegible]
2.49	Int Business M (n6)	[illegible]	[illegible]	[illegible]	[illegible]	[illegible]	[illegible]
5.80	Int Carriers, Ltd	[illegible]	[illegible]	[illegible]	[illegible]	[illegible]	[illegible]
6.25	Int Cement (4)	[illegible]	[illegible]	[illegible]	[illegible]	[illegible]	[illegible]
...	Int Cumbus Eng	[illegible]	[illegible]	[illegible]	[illegible]	[illegible]	[illegible]
...	Do pf	[illegible]	[illegible]	[illegible]	[illegible]	[illegible]	[illegible]
...	Do pf ctfs	[illegible]	[illegible]	[illegible]	[illegible]	[illegible]	[illegible]
3.27	Int Harvester (2½)	[illegible]	[illegible]	[illegible]	[illegible]	[illegible]	[illegible]
4.81	Do pf (7)	[illegible]	[illegible]	[illegible]	[illegible]	[illegible]	[illegible]
5.50	Int Hydro El, A (e2)	[illegible]	[illegible]	[illegible]	[illegible]	[illegible]	[illegible]
5.16	Int Match pf (4)	[illegible]	[illegible]	[illegible]	[illegible]	[illegible]	[illegible]
3.08	Int Mercan Mar	[illegible]	[illegible]	[illegible]	[illegible]	[illegible]	[illegible]
4.06	Int Nickel of Can (1)	[illegible]	[illegible]	[illegible]	[illegible]	[illegible]	177,300
...	Int Paper (A)	[illegible]	[illegible]	[illegible]	[illegible]	[illegible]	[illegible]
6.00	Int Paper pf	[illegible]	[illegible]	[illegible]	[illegible]	[illegible]	[illegible]
10.61	Int Paper of (7)	[illegible]	[illegible]	[illegible]	[illegible]	[illegible]	[illegible]
12.68	Int P & P, A (2.40)	[illegible]	[illegible]	[illegible]	[illegible]	[illegible]	[illegible]
...	Do B	[illegible]	[illegible]	[illegible]	[illegible]	[illegible]	[illegible]
...	Do C	[illegible]	[illegible]	[illegible]	[illegible]	[illegible]	[illegible]
10.69	Do pf (7)	[illegible]	[illegible]	[illegible]	[illegible]	[illegible]	[illegible]
10.71	Int Printing Ink (3)	[illegible]	[illegible]	[illegible]	[illegible]	[illegible]	[illegible]
11.76	Int Salt (3)	[illegible]	[illegible]	[illegible]	[illegible]	[illegible]	[illegible]
3.56	Int Shoe (3)	[illegible]	[illegible]	[illegible]	[illegible]	[illegible]	[illegible]
6.80	Int Silver pf (7)	[illegible]	[illegible]	[illegible]	[illegible]	[illegible]	[illegible]
4.91	Int Tel & Tel (2)	[illegible]	[illegible]	[illegible]	[illegible]	[illegible]	[illegible]
7.11	Interstate Dept St (2)	[illegible]	[illegible]	[illegible]	[illegible]	[illegible]	[illegible]
8.00	Intertype Corp (2)	[illegible]	[illegible]	[illegible]	[illegible]	[illegible]	[illegible]
13.51	Investors Equity (2)	[illegible]	[illegible]	[illegible]	[illegible]	[illegible]	[illegible]
11.72	Island Creek Coal (4)	[illegible]	[illegible]	[illegible]	[illegible]	[illegible]	[illegible]
7.98	JEWEL TEA (4)	[illegible]	[illegible]	[illegible]	[illegible]	[illegible]	[illegible]
3.51	Johns-Manville (3)	[illegible]	[illegible]	[illegible]	[illegible]	[illegible]	[illegible]
5.74	Do pf (7)	[illegible]	[illegible]	[illegible]	[illegible]	[illegible]	[illegible]
5.74	Jones & L pf (7)	[illegible]	[illegible]	[illegible]	[illegible]	[illegible]	[illegible]
...	Jordan Motor Car	[illegible]	[illegible]	[illegible]	[illegible]	[illegible]	[illegible]
7.43	KAN CITY SOU (5)	[illegible]	[illegible]	[illegible]	[illegible]	[illegible]	[illegible]
5.83	Do pf (4)	[illegible]	[illegible]	[illegible]	[illegible]	[illegible]	[illegible]
11.13	Karstadt (R) (1.03)	[illegible]	[illegible]	[illegible]	[illegible]	[illegible]	[illegible]
4.05	K'mann Dep Strs	[illegible]	[illegible]	[illegible]	[illegible]	[illegible]	[illegible]
10.53	Kayser (J) & Co (2½)	[illegible]	[illegible]	[illegible]	[illegible]	[illegible]	[illegible]
...	Kelly-Spring Tire	[illegible]	[illegible]	[illegible]	[illegible]	[illegible]	[illegible]
...	Do 6% pf	[illegible]	[illegible]	[illegible]	[illegible]	[illegible]	[illegible]
...	Do 8% pf	[illegible]	[illegible]	[illegible]	[illegible]	[illegible]	[illegible]
7.11	Kelsey-Hayes Wh (2)	[illegible]	[illegible]	[illegible]	[illegible]	[illegible]	[illegible]
...	Kelvinator Corp	[illegible]	[illegible]	[illegible]	[illegible]	[illegible]	[illegible]
9.65	Kendall Co pf	[illegible]	[illegible]	[illegible]	[illegible]	[illegible]	[illegible]
5.91	Kennecott Cop (2)	[illegible]	[illegible]	[illegible]	[illegible]	[illegible]	[illegible]
4.96	Kinney (G R) Co pf	[illegible]	[illegible]	[illegible]	[illegible]	[illegible]	[illegible]
10.26	Do pf (8)	[illegible]	[illegible]	[illegible]	[illegible]	[illegible]	[illegible]
...	Kolster Radio	[illegible]	[illegible]	[illegible]	[illegible]	[illegible]	[illegible]
...	Do ctfs	[illegible]	[illegible]	[illegible]	[illegible]	[illegible]	[illegible]
...	Kresge Dept Strs	[illegible]	[illegible]	[illegible]	[illegible]	[illegible]	[illegible]
5.25	Kresge (S S) Co (1.60)	[illegible]	[illegible]	[illegible]	[illegible]	[illegible]	[illegible]
6.19	Do pf (7)	[illegible]	[illegible]	[illegible]	[illegible]	[illegible]	[illegible]
1.80	Kress (S H) Co (pi)	[illegible]	[illegible]	[illegible]	[illegible]	[illegible]	[illegible]
5.90	Kreuger & Toll	[illegible]	[illegible]	[illegible]	[illegible]	[illegible]	[illegible]
3.45	Kroger Gr & Bak (1)	[illegible]	[illegible]	[illegible]	[illegible]	[illegible]	[illegible]
8.78	LAMBERT CO (8)	[illegible]	[illegible]	[illegible]	[illegible]	[illegible]	[illegible]
...	Lee Rubber & Tire	[illegible]	[illegible]	[illegible]	[illegible]	[illegible]	[illegible]
3.85	Leh Port Cem (1)	[illegible]	[illegible]	[illegible]	[illegible]	[illegible]	[illegible]
6.66	Do pf (7)	*105⅛	105⅛	105⅛	105⅛	− 1⅞	20
...	Leh Valley Coal	12	12⅛	11½	12	..	12,200
7.50	Lehigh Valley (†4½)	*60¾	64	60	60	− 3⅞	1,100
4.01	Lehman Corp (3)	76	76½	72	74¾	− 1½	9,000
11.11	Lehn & Fink Prod (3)	27⅛	28	27	27	− 1½	600
5.56	Lib-Owens-Ford G (1)	19	19¼	18	18	− 1¼	1,900
4.99	Liggett & My (†5)	100¼	100¼	100¼	100¼	− 2¾	500
5.08	Do B (†5)	100	101⅜	97½	98½	− 2	11,800
4.94	Do pf (7)	140½	141¾	140½	141¾	+ 1¾	200
...	Lima Locomotive	25	25	25	25	− 1¼	200
6.50	Link Belt (2.60)	40	40	40	40	+ 1¼	300
6.05	Liquid Carbonic (4)	69½	69½	66⅛	66⅛	− 3⅜	500
4.10	Loew's, Inc. (3)	79	79⅛	72½	73⅛	− 6⅜	47,600
5.99	Do pf (6½)	108½	108½	108½	108½	− ½	100
6.57	Do pf x w (6½)	98	99	98	99	+ 1	500
...	Loft, Inc	4⅜	4½	4⅛	4¼	− ¼	4,700
...	Long-Bell Lumb, A	7⅛	7⅛	7⅛	7⅛	..	100
4.57	Loose-Wiles Bis(†2.80)	62⅝	63	58⅝	61¼	− 2⅝	6,700
...	Lorillard (P) Co	22⅛	22¼	20¼	20⅞	− 1¼	63,000
...	La Oil Refining	9⅝	9¾	9	9½	..	10,000
7.43	Do pf (6½)	*88	88	87½	87½	− 2½	120
4.73	Lou G & El, A (1¾)	37¾	38	36⅝	37	− ⅜	3,000
5.88	Lou & Nash (7)	119⅞	120	118	119	− ½	1,800
...	Ludlum Steel	21½	22	20¾	21⅜	− ⅝	2,700
9.20	MacAND & F (†2.85)	31	31	31	31	+ 1	100
6.58	McCall Corp (2½)	38⅞	39	37½	38	− 1	800
3.77	McCrory Strs, A (2)	*53	53	53	53	− 2	100
3.45	Do B (2)	58	58	58	58	+ 1	100
5.26	McIntyre Porc M (1)	19	19⅛	19	19	− ⅛	2,000
6.68	McKeesport T P (†5½)	86⅞	88	80¾	x82⅜	− 3	28,900
6.11	McKesson & Rob (1)	17⅞	18	16⅝	16⅝	− 1¼	4,300
8.83	Do pf (3½)	39½	39⅝	39½	39⅝	+ ⅜	1,000
...	McLellan Sts	17	17	14	14⅝	− 2⅝	4,300
7.69	Do pf (6)	78	78	78	78	− 2	100
11.11	Mack Trucks (6)	58½	59	53½	x54	− 4½	5,300
2.41	Macy (R H)&Co (n†3)	128½	128⅞	122½	124½	− 5½	13,100
9.52	Madison Sq Gard (1)	12	12	10½	10½	− 2	1,200
9.80	Magma Copper (3)	31⅝	31⅝	30⅝	30⅝	− 1⅜	1,600
...	Mallinson & Co	6¾	7	6¾	7	+ ¼	200
11.86	Man Elev gtd (7)	*59	59	59	x59	− 2¼	100
14.81	Do m g (d5)	33	34⅝	31⅝	33¾	+ ¾	6,100
7.69	Man Shirt (1)	13	13	13	13	..	900
...	Maracaibo Oil Exp	5¼	5¼	5	5	− ½	400
3.95	Marine Midland (1.20)	30⅝	30⅝	29⅝	30⅜	− ⅜	8,700
...	Market St Ry pr pf	20½	21	20½	21	+ 1	900
6.27	Marshall Field (2½)	41	41	39¾	39⅞	− 1¼	4,800
...	Martin-Parry	4	4	4	4	+ ⅝	100
4.98	Mathieson Alkali (2)	42⅝	43½	39⅛	40⅛	− 4¼	7,400
4.75	May Dept Strs (n2)	45½	45½	42⅛	42½	− 1⅛	2,100
9.76	Maytag Co (1)	11¼	11¼	10	x10¼	− 1¼	600
12.00	Maytag pf w w (3)	25	25	25	25	− ⅞	100
8.45	Do 1st pf (6)	71	71	71	71	..	300
5.80	Melville Shoe (2)	35	35	34½	34½	− 1⅛	500
18.18	Mengel Co (2)	12	12	11	11	− 1⅝	700
7.17	Metro-Gld Pic pf(1.89)	26	26⅜	26	26⅜	+ ⅜	400
18.29	Mexican Pet (†32)	*175	175	175	175	− 3	10
...	Mexican Seaboard	24¼	24¼	22	22¼	− 2¼	48,400
10.62	Miami Copper (1½)	15	15	14⅛	14⅛	− ⅞	900
4.81	Michigan Steel (h2½)	53½	53½	50	52	− 3	3,000
8.70	Mid-Continent Pet (2)	23⅛	23⅝	22⅞	23	− ⅛	7,600
...	Middle States Oil ctfs	⅞	⅞	⅞	⅞	..	3,300
10.17	Mid Steel Prod (3)	30⅞	31	29½	29½	− 1½	1,700
8.65	Do 1st pf (8)	92⅞	92⅞	92½	92½	− 1½	400
8.33	Minn Honeyw Reg(†4)	48¾	48¾	48	48	− 7	400
...	Minn, Mol Power Imp	11¼	11¾	9¾	10	− 2	5,200
9.56	Do pf (6½)	68	68	68	68	− 2	100
...	Minn & St Louis	¾	¾	¾	¾	− ⅛	100
7.92	M, St P&S S M, l l(4)	*50½	50½	50½	x50½	+ 2	10
5.23	Mo, Kan & Texas (2)	41	41	38	38¼	− 3	5,600
7.22	Do pf (7)	97	97	96⅝	97	..	1,100
...	Missouri Pacific	66	66	65	65	− 2	400
4.15	Do pf (5)	120½	120½	120	x120½	+ ¼	1,400
...	Mohawk Carpet M	18½	19	18	18	− 1	1,400
3.13	Monsanto Ch W (g1¼)	43½	43⅞	40	40	− 4⅜	2,700
8.76	Montgomery Ward (3)	37½	37½	34	34¼	− 3¼	94,400
...	Moon Motors	6¼	6¼	6	6	− 1½	500
7.72	Morrell (J) & Co(4.40)	57	57	57	57	− 1	300
20.00	Mother L Coal'n (20c)	1	1⅛	1	1	− ⅛	3,100
...	Moto Meter G & E	3⅝	3⅝	3½	3½	− ¼	400
4.82	Motor Products (2)	41½	41½	41½	x41½	− 2⅜	200
14.46	Motor Wheel (3)	21½	22¼	20¾	20¾	− 1	2,100
10.26	Munsingwear (†4)	39	39	39	39	+ ⅛	200
12.31	Murray Corp(b2% stk)	17½	17½	15⅝	16¼	− 1¼	7,100
12.17	NASH MOTORS (4)	34⅛	34⅞	32⅜	32⅞	− 1¼	6,600
5.26	Nash, Ch & St L (5)	*95½	95½	95	95	− 1⅞	200
13.19	National Acme (1½)	12½	12½	11⅜	11⅜	− 1⅝	1,500
...	Nat Air Transport	19½	19½	19½	19½	− ⅝	100
...	Nat Bellas Hess	9	9	8½	8½	− ⅜	1,200
4.00	Nat Biscuit (†3.30)	85¼	85¼	82	x82½	− 1½	18,300
4.65	Do pf (7)	149½	150½	149½	150½	+ 1	200
8.79	Nat Cash Reg, A (†4)	47⅞	47⅞	44¾	45½	− 1½	10,700
3.77	Nat Dairy Prod (‡2)	54½	54¾	52⅛	53	− 1⅝	21,700
7.15	Nat Dept Stores (1)	14¼	14¼	14	x14	− ¾	200
8.46	Do 1st pf (7)	*83	83	82¾	82¾	..	30
6.84	Nat Dist Products (2)	30⅝	31½	29¼	29¼	− 4	800
...	Nat En & Stamp	24	24	24	24	+ 1	100
6.23	Nat Lead (†8)	132	133	128½	128½	− 4½	700
4.93	Do pf A (7)	*142	142	142	142	+ ½	40
5.01	Do pf B (6)	*118	119⅞	118	119⅞	+ 1⅞	100
2.22	Nat Power & Light (1)	48¼	49	44½	45½	− 3⅜	88,900
...	Nat Radiator	1½	1½	1½	1½	− ½	200
...	Nat Rys of M 1st pf	2⅛	2⅛	2⅛	2⅛	..	100
...	Do 2d pf	1	1	1	1	..	100
3.77	Nat Steel (2)	57	57½	52⅞	53	− 3⅜	3,900
4.77	Nat Supply (5)	105¼	105¼	104¾	104¾	− 2¼	300
6.31	Do pf (7)	*109¾	111	109¾	x111	+ 3¾	120
6.67	Nat Surety (5)	77	77	75	x75	− ¾	1,600
4.26	Nat Tea (1)	23	24¾	23	23½	..	3,100
4.38	Neisner Bros (1.60)	36½	36½	36½	x36½	− ½	100
7.21	Nevada Con Cop (1)	14⅝	14⅞	13⅞	13⅞	− 1⅝	7,900
5.36	Newport Co, A (3)	56	56	56	56	+ 1	100
5.33	Newton Steel (2)	40	40¼	37	37½	− 2	6,400
9.20	N Y Air Brake (3.60)	39¾	40	39⅛	39⅛	− ⅞	400
4.95	N Y Central (8)	163¼	163¼	159¼	161½	− 1	10,000
5.07	N Y C & St L pf (6)	105¼	106	105¼	105¼	..	500
...	New York Dock	36½	36¾	35⅝	35⅝	− ⅞	600
6.10	Do pf (5)	84	84	82	82	− 2¼	300
2.55	N Y & Harlem (5)	*205	212	196	196	− 14	180
6.23	N Y Investors (1.20)	20	20	19¼	19¼	− ¾	1,500
5.74	N Y, N H & H (6)	104¾	106¼	103½	104½	− 2½	2,400
5.85	Do pf (7)	126	126	119⅝	119⅝	− ½	900
...	N Y, Ont & Western	9½	9½	9⅛	9⅛	− ⅝	200
...	N Y Railways pf	2	2	2	2	− 1	300
6.03	N Y Steam 1st pf (7)	*116	116	116	x116	+ ¾	100
5.67	Do pf (6)	*105¾	106	105½	x105¾	+ 1¾	680
...	Norfolk Southern	10¼	10⅜	10¼	10¼	..	600
4.35	Norfolk & West (10)	226½	231	225	230	+ 4½	1,300
4.54	Do pf (4)	*88⅛	88⅛	88⅛	88⅛	+ ⅝	20
9.76	North Am (b10% stk)	106⅝	106⅝	100½	102½	− 4	36,200
5.43	Do pf (3)	55¼	55¼	55¼	55¼	− ½	200
...	North Amer Aviation	9⅞	9⅞	8⅝	8⅝	− ⅞	6,700
5.23	North Am Ed pf (6)	105	105	104⅝	104⅝	− ⅛	800
8.32	North Ger Lloyd(3.43)	41¼	41¼	41¼	41¼	− 1⅞	100
7.14	Northern Pacific (5)	71	72⅝	69⅞	70	− 2	4,800
...	Norwalk Tire & Rub	1	1	1	1	− ⅛	100
6.64	OHIO OIL (2)	30⅝	30⅝	30	30⅛	− ⅝	10,200
...	Oil Well Supply	22½	23	22	22	− ½	7,600
6.50	Do pf (7)	*108¼	108¼	107½	107⅝	− ⅛	1,430
...	Oliver Farm Equip	12⅝	12⅝	9⅝	10¼	− 1⅞	5,600
9.50	Do pf A (6)	63⅛	63⅛	63⅛	63⅛	− 1⅞	100
...	Do cv pf	17	17½	16¼	16⅝	− ⅝	2,100
...	Omnibus Corp	4⅝	4⅝	4½	4½	+ ½	1,400
8.28	Oppenheim, Collins (3)	36¼	36¼	36¼	36¼	− 1⅞	300
9.20	Orpheum Circuit pf(8)	*87	87	87	87	..	10
3.68	Otis Elevator (2½)	69⅞	69⅞	67½	67⅞	− 1⅞	4,800
10.05	Otis Steel (2½)	25⅝	25⅝	24⅞	x24⅞	− ½	300
6.90	Owens Ill Glass (3)	45⅞	45⅞	43	43½	− 2½	3,500
...	PACIFIC COAST	9¾	9¾	9	9	− 1	200
...	Do 1st pf	*20	20	20	20	+ 1	10
...	Do 2d pf	*14	14	14	14	− 1	10
3.41	Pacific G & E (2)	60	61	58¼	58⅝	− 1⅜	[illegible]
3.83	Pacific Lighting (3)	80⅛	82⅝	77⅝	78¼	− 2⅝	[illegible]
...	Pacific Mills	*22	22	22	22	..	70
...	Do s 6	21⅜	21⅜	21⅜	21⅜	..	20
5.00	Pacific T & T (7)	*140½	140½	140	x140	+ ¾	50
7.84	Packard Mot Car (1)	13⅝	13⅝	12½	12¾	− ½	39,200
...	Pan-Am Petroleum, B	54	54	53	53½	− ½	700
...	Panhandle P & R	5⅛	5⅛	5	5	− ½	600
6.96	Paramount-Publix (4)	60⅞	60⅞	57	57½	− 3½	89,100
...	Park & Tilford	12⅝	12⅝	11½	11½	− 2	500
...	Park Utah C M	2	2	1⅞	2	..	1,000
7.74	Parmelee Trans (60c)	8⅝	8⅝	7⅝	7¾	− 1⅛	2,300
...	Pathe Exchange	[illegible]	[illegible]	[illegible]	[illegible]	[illegible]	4,400
...	Do A	[illegible]	[illegible]	[illegible]	[illegible]	[illegible]	[illegible]
...	Patino Mines	[illegible]	[illegible]	[illegible]	[illegible]	[illegible]	[illegible]
...	Peerless Motor Car	[illegible]	[illegible]	[illegible]	[illegible]	[illegible]	[illegible]
2.40	Penick & Ford (1)	[illegible]	[illegible]	[illegible]	[illegible]	[illegible]	[illegible]
8.56	Penney (J C) (3)	[illegible]	[illegible]	[illegible]	[illegible]	[illegible]	[illegible]
6.00	Do pf (6)	[illegible]	[illegible]	[illegible]	[illegible]	[illegible]	[illegible]
...	Penn Dixie Cement	[illegible]	[illegible]	[illegible]	[illegible]	[illegible]	[illegible]
...	Do pf A	[illegible]	[illegible]	[illegible]	[illegible]	[illegible]	[illegible]
5.51	Penn R R (4)	[illegible]	[illegible]	[illegible]	[illegible]	[illegible]	[illegible]
5.83	Peoples D Sts pf (6½)	[illegible]	[illegible]	[illegible]	[illegible]	[illegible]	[illegible]
5.36	Peoples Gas, Chi (8)	[illegible]	[illegible]	[illegible]	[illegible]	[illegible]	[illegible]
...	Peoria & Eastern	[illegible]	[illegible]	[illegible]	[illegible]	[illegible]	[illegible]
3.63	Pere Marquette (8)	[illegible]	[illegible]	[illegible]	[illegible]	[illegible]	[illegible]
5.11	Do pr pf (5)	[illegible]	[illegible]	[illegible]	[illegible]	[illegible]	[illegible]
6.11	Pet Milk (1)	[illegible]	[illegible]	[illegible]	[illegible]	[illegible]	[illegible]
8.51	Pet Corp of Am (1½)	[illegible]	[illegible]	[illegible]	[illegible]	[illegible]	[illegible]
7.31	Phelps Dodge (3)	[illegible]	[illegible]	[illegible]	[illegible]	[illegible]	[illegible]
5.36	Phila Co 6% pf (3)	[illegible]	[illegible]	[illegible]	[illegible]	[illegible]	[illegible]
5.36	Phila R T pf (3½)	[illegible]	[illegible]	[illegible]	[illegible]	[illegible]	[illegible]
...	Phila & Read C & I	[illegible]	[illegible]	[illegible]	[illegible]	[illegible]	[illegible]
8.33	Philip Morris & Co (1)	[illegible]	[illegible]	[illegible]	[illegible]	[illegible]	[illegible]
6.28	Phillips Pet (2)	[illegible]	[illegible]	[illegible]	[illegible]	[illegible]	[illegible]
...	Pierce-Arrow, A	[illegible]	[illegible]	[illegible]	[illegible]	[illegible]	[illegible]
...	Do pf	[illegible]	[illegible]	[illegible]	[illegible]	[illegible]	[illegible]
...	Pierce Petroleum	[illegible]	[illegible]	[illegible]	[illegible]	[illegible]	[illegible]
6.06	Pillsbury Flour (2)	[illegible]	[illegible]	[illegible]	[illegible]	[illegible]	[illegible]
...	Pittsburgh Coal	[illegible]	[illegible]	[illegible]	[illegible]	[illegible]	[illegible]
8.33	Pitts Screw & B (1.40)	[illegible]	[illegible]	[illegible]	[illegible]	[illegible]	[illegible]
7.14	Pitts Steel pf (7)	[illegible]	[illegible]	[illegible]	[illegible]	[illegible]	[illegible]
...	Pitts Term Coal	[illegible]	[illegible]	[illegible]	[illegible]	[illegible]	[illegible]
5.36	Pittston Co (75c)	[illegible]	[illegible]	[illegible]	[illegible]	[illegible]	[illegible]
5.16	Poor & Co, B (2)	[illegible]	[illegible]	[illegible]	[illegible]	[illegible]	[illegible]
14.89	P Ric Am Tob, A	[illegible]	[illegible]	[illegible]	[illegible]	[illegible]	[illegible]
...	Do B	[illegible]	[illegible]	[illegible]	[illegible]	[illegible]	[illegible]
8.89	Postal Tel & C pf (7)	[illegible]	[illegible]	[illegible]	[illegible]	[illegible]	[illegible]
8.00	Prairie Oil & Gas (2)	[illegible]	[illegible]	[illegible]	[illegible]	[illegible]	[illegible]
11.40	Prairie Pipe Line (5)	[illegible]	[illegible]	[illegible]	[illegible]	[illegible]	[illegible]
...	Pressed Steel Car	[illegible]	[illegible]	[illegible]	[illegible]	[illegible]	[illegible]
3.32	Procter & Gam (2.40)	[illegible]	[illegible]	[illegible]	[illegible]	[illegible]	[illegible]
...	Producers & Refiners	[illegible]	[illegible]	[illegible]	[illegible]	[illegible]	[illegible]
...	Do pf	[illegible]	[illegible]	[illegible]	[illegible]	[illegible]	[illegible]
3.73	Public Svc N J (3.40)	[illegible]	[illegible]	[illegible]	[illegible]	[illegible]	[illegible]
5.21	Do pf (5)	[illegible]	[illegible]	[illegible]	[illegible]	[illegible]	[illegible]
5.19	Do pf (6)	[illegible]	[illegible]	[illegible]	[illegible]	[illegible]	[illegible]
5.30	Do pf (7)	[illegible]	[illegible]	[illegible]	[illegible]	[illegible]	[illegible]
5.61	Do pf (8)	[illegible]	[illegible]	[illegible]	[illegible]	[illegible]	[illegible]
6.54	Pub Svc E & G pf (6)	[illegible]	[illegible]	[illegible]	[illegible]	[illegible]	[illegible]
6.07	Pullman Corp (4)	[illegible]	[illegible]	[illegible]	[illegible]	[illegible]	[illegible]
...	Punta Alegre Sugar	[illegible]	[illegible]	[illegible]	[illegible]	[illegible]	[illegible]
7.79	Pure Oil (1½)	[illegible]	[illegible]	[illegible]	[illegible]	[illegible]	[illegible]
...	Do pf (8)	[illegible]	[illegible]	[illegible]	[illegible]	[illegible]	[illegible]
6.35	Purity Bakeries (4)	[illegible]	[illegible]	[illegible]	[illegible]	[illegible]	[illegible]
...	RADIO CORP	[illegible]	[illegible]	[illegible]	[illegible]	[illegible]	402,900
6.33	Do pf, A (3½)	[illegible]	[illegible]	[illegible]	[illegible]	[illegible]	[illegible]
...	Do pf, B	[illegible]	[illegible]	[illegible]	[illegible]	[illegible]	[illegible]
...	Radio-Keith-Orph, A	[illegible]	[illegible]	[illegible]	[illegible]	[illegible]	[illegible]
...	R R Sec Ill C stk (4)	[illegible]	[illegible]	[illegible]	[illegible]	[illegible]	[illegible]
8.92	Raybestos Mfg (1.60)	[illegible]	[illegible]	[illegible]	[illegible]	[illegible]	[illegible]
8.27	Reading (4)	[illegible]	[illegible]	[illegible]	[illegible]	[illegible]	[illegible]
10.58	Real Silk Hos M (5)	[illegible]	[illegible]	[illegible]	[illegible]	[illegible]	[illegible]
7.87	Do pf (7)	[illegible]	[illegible]	[illegible]	[illegible]	[illegible]	[illegible]
...	Reis (R) & Co	[illegible]	[illegible]	[illegible]	[illegible]	[illegible]	[illegible]
5.82	Remington Rand (1.60)	[illegible]	[illegible]	[illegible]	[illegible]	[illegible]	[illegible]
5.62	Do 1st pf (7)	[illegible]	[illegible]	[illegible]	[illegible]	[illegible]	[illegible]
5.71	Reo Motor Car (80c)	[illegible]	[illegible]	[illegible]	[illegible]	[illegible]	[illegible]
...	Do ctfs (80c)	[illegible]	[illegible]	[illegible]	[illegible]	[illegible]	[illegible]
7.25	Rep Steel (4)	[illegible]	[illegible]	[illegible]	[illegible]	[illegible]	[illegible]
5.60	Do pf (6)	[illegible]	[illegible]	[illegible]	[illegible]	[illegible]	[illegible]
8.60	Reynolds Metals (2)	[illegible]	[illegible]	[illegible]	[illegible]	[illegible]	[illegible]
...	Reynolds Spring	[illegible]	[illegible]	[illegible]	[illegible]	[illegible]	1,300
4.00	Reynolds Tob, A (3)	*74¾	75	74¾	x75	+ 1	80
5.91	Do B (3)	52¾	53	50	x50¾	− 1½	30,200
5.54	Rhine West El P(2.16)	39½	39½	39	39	− 1	200
12.90	Richfield Oil (2)	16⅞	17	15¼	15½	− 1⅜	19,300
14.81	Rio Grande Oil (2)	15⅞	15⅞	13	13½	− 2⅛	25,900
7.69	Ritter Dent Mfg (†3)	39	39	39	39	− ¼	100
6.72	Rossia Ins of A (2.20)	34⅞	34⅞	30¾	x32¾	− 1⅜	3,200
6.70	Royal Dutch (a3.2165)	48½	48½	47½	48	− ½	22,100
...	Rutland pf	41⅞	41⅞	41⅞	41⅞	− 1⅛	100
7.05	SAFEWAY STRS (5)	71⅞	74⅝	70	70⅞	− 2⅛	7,100
6.52	Do pf (6)	*94	94	92	92	− 2	40
6.93	Do pf (7)	*100	101	100	101	− 2	50
7.89	St Joseph Lead (†3)	39¾	39¾	37	38	− 2¼	4,300
9.25	St L-San Fran (8)	*89	89	86½	86½	− 3½	2,200
6.32	Do pf (6)	95¼	95½	95	95	− ⅝	900
...	St L Southwestern	66½	66½	64	64	− 2⅝	700
5.43	Do pf (5)	92	92	92	92	− 1½	100
9.76	Savage Arms (2)	21⅝	22⅞	20	20½	..	3,200
...	Schulte Retail Str	8⅛	8⅛	7¼	7¼	− ⅛	1,600
11.43	Do pf (8)	*70	70⅛	70	70	..	290
...	Seaboard Air Line	4¾	5	4½	4½	− ¼	1,500
13.33	Seagrave (1.20)	9	9	9	9	..	100
3.70	Sears Roebuck (‡2½)	71½	72¼	65⅝	67½	− 4⅝	33,500
...	Second Nat Inv	9⅛	9⅛	8⅛	8⅛	− 1⅞	600
...	Seneca Copper	2⅝	2¾	2¼	2⅜	− ⅜	5,800
...	Servel, Inc	7	7¼	6½	6⅛	− ⅜	18,800
5.56	Sharon Stl Hoop (1)	18¾	18¾	18	18	..	300
...	Sharp & Dohme	19¾	21⅞	19¾	21⅛	+ 2⅞	14,800
5.83	Do pf (3½)	59½	60	59½	60	+ 1⅜	400
4.19½	Shattuck (F G) (†1½)	38¾	38¾	35⅝	x35¾	− 3	6,800
5.84	Shell Trans (a2.423)	*41¾	41¾	41	41½	− ½	1,130
...	Shell Union Oil	14½	14¾	14	14⅛	− ½	7,900
5.99	Do pf (5½)	91	91¾	91	91¾	+ ½	400
...	Shubert Theatres	17⅜	17⅜	14	14¼	− 3½	9,400
...	Simmons Co	27¼	28⅛	24¾	26	− 1½	25,800
8.31	Simms Pet (1.60)	20	20	19¼	19¼	− ¾	500
9.64	Sinclair Cons Oil (2)	21½	21½	20⅜	x20¾	− ¼	28,400
7.25	Sinclair Oil pf (8)	110¾	110¾	110⅜	110⅜	..	600
7.44	Skelly Oil (2)	26⅞	27	26¾	26⅞	− ⅛	1,600
7.06	Do pf w w (6)	86	86	85	85	− 1	200
...	Snider Packing	4½	4½	4½	x4½	− ⅝	200
...	Do pf	17⅝	17⅝	17½	17½	− ⅛	200
4.82	SolvayAmI pf ww(5½)	116	116	114	114	− 4	1,200
3.52	So Cal Edison (2)	58¾	59½	56¾	56¾	− 1½	4,100
...	So Dairies, B	6	6	6	6	− ⅞	200
5.13	So Pacific (6)	118½	118½	116½	117	− 1⅛	1,900
9.15	So Por Rico Sug(1.40)	16⅛	16⅛	15½	15½	− 1⅝	900
9.50	So Railway (8)	86¾	86¾	82¾	84¼	− 3	4,500
5.49	Do pf (5)	93	93	91	91	− 2½	100
4.60	Spalding (A G) (2)	43½	43½	43½	43½	..	300
...	Spang-Chalfant & Co.	33¾	35⅛	33¾	35⅛	+ ⅛	1,600
6.30	Do pf (6)	*95¼	95¼	95¼	x95¼	+ 1½	10
5.26	Sparks Withing (1)	19⅞	20⅜	18½	19	− 1¼	8,800
...	Spear & Co	*5¾	7	5¼	7	+ 2	180
8.86	Do pf (7)	*85	85	79	79	..	60
5.71	Spencer Kellogg (80c)	14	14	14	x14	− ¾	100
...	Spicer Mfg	17	18	17	17¼	− ¾	500
...	Spiegel-May-Stern	17¾	18⅜	16	16	− 1	900
7.64	Stand Brands (1½)	20⅛	20⅛	19¼	19⅝	− 1⅛	47,600
5.79	Do pf (7)	121	121	121	121	..	700
...	Stand Coml Tob	4⅜	4½	4¼	4½	− 1½	300
3.59	Stand Gas & El (3½)	104¼	106	97	97⅝	− 8¼	30,300
5.98	Do pf (4)	66⅞	66⅞	66	66⅛	− ⅛	1,200
5.85	Do pf (6)	102¾	102¾	102½	102½	− 1½	300
6.27	Do pf (7)	113¼	113¼	111⅝	111⅝	− 2⅝	200
...	Stand Invest Corp	6½	6⅞	6½	6½	..	1,100
4.80	Stand Oil Exp pf (5)	103½	104⅜	103½	104¼	+ ¼	900
4.18	Stand Oil of Cal (2½)	60⅛	60⅞	59½	59¾	− ¾	14,900
7.14	Stand Oil of Kan (2)	30	30	27½	28	− 2	1,100
2.96	Stand Oil of N J (†2)	69¾	69¾	66⅞	67½	− 2½	103,000
5.22	Stand O of N Y (1.60)	31	31	30⅜	30⅝	− ¼	18,100
6.59	Starrett (L S) (†2¼)	33½	34½	32¾	x34⅛	+ ⅜	1,100
...	Sterling Sec, A	11½	11½	10	10	− 1	500
7.69	Do cv pf (3)	39½	39⅜	39	39	− ½	700
8.08	Stewart-Warner (2)	27¼	27½	24⅝	24¾	− 2¼	6,600
5.22	Stone & Webster (4)	79½	80⅜	75	x76⅝	− 2⅞	13,900
9.76	Studebaker Co (3)	31	31⅛	30⅛	30¾	− ¼	8,900
...	Do pf (7) s7d	120	120	120	120	..	60
5.69	Do pf (7)	*122	123	122	123	+ 1	30
...	Submarine Boat	⅝	½	⅝	⅝	..	1,700
1.69	Sun Oil (¶1)	59	59	58⅝	59	− ⅛	400
5.58	Do pf (6)	*107¾	107¾	107	107½	+ ½	170
8.14	Superheater (†3½)	43⅜	43⅞	42	43	− ⅝	1,000
...	Superior Oil	2½	2½	2¼	2⅜	..	3,300
...	Superior Steel	12⅝	12⅝	11⅛	11⅛	− 1⅜	300
8.70	Sweets Co of Am (1)	11	12	11	11½	+ ½	400
...	Symington	3⅛	3⅛	3	3⅛	+ ⅛	400
...	Do Class A	8¾	8¾	8	8	− ⅛	600
6.84	TELAUTOGRAPH CORP (†1.35)	19¾	19¾	19	19¾	− ¼	1,100
9.09	Tenn Cop & Ch (1)	11⅝	11¾	11	11	− ½	1,200
5.88	Texas Corp (3)	51¼	51⅛	50¼	51	− 1	13,400
6.87	Texas Gulf Sul (4)	59¼	59½	57⅝	58¼	− ¾	9,900
...	Texas P C & Oil	8½	8⅝	8¼	8¼	− ⅜	2,600
...	Texas Pac Land Tr	23⅜	23⅜	20⅛	20½	− 3	57,500
7.76	Thacher Mfg (1.60)	22⅛	22¼	20½	x20⅝	− 1	1,600
8.18	Do pf (3.60)	44	44	44	44	+ 1	100
...	Thermoid Co	12⅞	12⅞	11½	12⅛	− ⅝	5,700
9.41	The Fair (2.40)	25	25½	25	25½	..	200
6.57	Do pf (7)	*106½	106½	106½	106½	+ 1½	10
...	Third Avenue	10⅜	11	10⅜	11	− 1	200
6.67	Third Nat Inv (2)	30	30¾	29½	30	− ½	1,700
8.57	Thompson (J R) (3)	35	35	35	35	− ½	100
12.00	Thompson Prod (2.40)	21½	21½	20	20	− 1½	800
...	Thompson-Starrett	10½	10⅝	10⅛	10¼	− 1	1,700
4.85	Tide W Asso Oil (60c)	13½	13½	12⅜	12⅜	− ⅝	11,800
7.35	Do pf (6)	81⅝	81⅝	81⅝	81⅝	− 1⅜	100
3.76	Tide Water Oil (80c)	21¼	21¼	21¼	21¼	− 4	100
5.56	Do pf (5)	89⅞	90	89⅞	89⅞	− ⅝	300
6.37	Timken Det Axle (80c)	12¾	12¾	12⅝	x12¾	..	1,100
4.58	Timken Roller Bg (3)	68¾	69¼	65½	65½	− 3½	5,200
...	Tobacco Pr	4⅛	4⅛	4	4	− ⅛	4,600
6.74	Do A (80c)	12½	12½	11⅞	11⅞	− ⅞	1,300
4.42	Transamer Corp (1)	24⅛	24½	22¼	22⅝	− 1⅝	88,200
7.69	Trausue & Wbs (1)	13⅞	14	13	13	− 1¼	1,400
...	Tri-Continental	12⅞	13	12	12⅛	− ⅞	7,100
6.31	Do pf (6)	95	95¼	95	x95⅛	+ ⅝	800
7.14	Trico Prod (2½)	34⅜	35⅛	34⅜	35	+ ⅜	1,700
10.58	Truax-Tra Coal (1.60)	14	15⅝	14	15⅛	+ ⅞	1,300
4.29	Truscon Steel (g1.20)	28	28	28	28	..	200
...	Twin Cy Rap Tr (§4)	11¼	11¼	11	11	− ¼	400
7.27	ULEN & CO (1.60)	23⅛	23⅛	22	22	− 1½	800
5.78	Und-Ell-Fish (5)	96	96	86	86½	− 10	4,100
...	Union Bag & Paper	17¼	17½	16¼	16¼	− 1¾	700
3.53	Union Carb & C (2.60)	78¾	78¾	72	73¾	− 5	94,200
5.13	Union Oil of Cal (‡2)	39⅝	40	38⅛	39	− 1	2,700
4.61	Union Pacific (10)	219½	219½	216	216¾	− 1¼	3,100
4.62	Do pf (4)	86½	87	86	86½	+ 3	2,000
6.12	Union Tank Car (1.60)	26½	26¾	26⅛	26⅛	− ⅞	1,500
...	United Aircraft & Tr.	61⅝	61⅞	54⅝	55⅞	− 5¾	202,800
4.82	Do pf (3)	63	65½	62¼	62¼	− 2¾	1,200
3.63	United Biscuit (1.60)	46	46	44½	44⅛	− 3¼	1,200
4.35	United Carbon (2)	51	51⅛	45½	46	− 5	9,000
...	United Cigar St	7¾	7¾	6⅞	7⅛	− ⅝	6,100
...	Do pf	55⅝	55⅝	55⅝	55⅝	− 2½	100
1.56	United Corp (50c)	33⅞	34¼	31½	32½	− 1¾	238,200
5.81	Do pf (3)	50¾	51⅛	50⅝	51⅛	+ 1⅛	13,700
...	United Dyewood	*4	4½	4	4½	..	350
16.67	Do pf (7)	*42	42	42	42	+ 1	30
...	United Elec Coal	7⅝	7⅝	7	7	− 1¼	900
4.13	United Fruit (4)	86¾	86¾	84	84¾	− 1¼	4,500
3.36	United Gas Imp (1.20)	37	37	35⅝	35¾	− 1½	28,600
4.85	Do pf (5)	103⅛	103⅛	103⅛	103½	+ ⅛	100
...	United Paperboard	5	5	5	5	..	300
8.00	Un Piece Dye Wks(2)	25¾	25¾	25	25	− ⅝	800
...	U S Distributing	10	10	10	10	− ½	1,200
...	U S Express	1½	1½	1½	1½	− ⅛	300
6.96	U S Freight (3)	44½	44¾	43⅛	43⅛	− 1⅞	300
...	U S & For Sec	17¼	18⅛	16	16⅞	− ½	3,500
6.48	Do pf (6)	92½	92⅝	92½	92⅝	+ ⅝	200
14.81	U S Hoffman Mch (2)	14⅛	14⅛	13½	13½	+ ½	400
[illegible]	U S Ind Alcohol (†7)	72	74	67⅞	67⅞	− 4¾	6,600
...	U S Leather	9	9	8½	8½	− ⅜	300
...	Do Class A	15¼	15½	14⅞	14⅞	− 2½	700
9.06	Do pr pf (7)	79¼	79¼	77¼	77¼	− 2⅜	600
5.99	U S Pipe & Fdry (2)	35	35½	32½	33⅜	− 2¼	16,300
6.23	Do 1st pf (1.20)	20	20	19¼	19¼	− ⅝	300
11.36	U S Realty & Imp (5)	45⅝	48	44	44	− 3	5,900
...	U S Rubber	19¼	19⅝	17⅝	18	− 1½	8,100
...	Do 1st pf	36¼	37⅞	36	36⅝	− ⅝	2,800

Continued on Following Page.

Tax Free in Tennessee
Free From All Federal Income Tax

$40,000
Shelbyville
TENNESSEE
5% Street and Sewer Bonds
Due June 1, 1950
Price to Yield 4.80%

Rogers Caldwell & Co.
INCORPORATED
150 Broadway, New York
Hitchcock 2068
Affiliated with
Caldwell & Co., Nashville

Diversifying The Best Stocks

Corporate Trust Shares bring to you a single convenient vehicle for investment in a fixed trust, representing a beneficial interest in the stocks of 28 of America's foremost industries.

Since January, 1929, cash distributions have totalled $3.28 per share.

Complete information and list of the 28 underlying common stocks on request.

Present price about $8.00 per share.

BATTLES & CO.
Established 1890
Telephone HANOVER 0352
30 Broad St. New York — 1518 Locust St Philadelphia

M. J. MEEHAN & CO.
Members New York Stock Exchange
Investment Securities
61 Broadway
New York

Every one should have a definite investment policy
* * *
Sound bonds should constitute a part of every investor's list . . .
Suggestions on request

LORD, WESTERFIELD & CO.
INCORPORATED
INVESTMENTS
68 William Street, New York

Massachusetts Investors Trust
Founded 1924

Maintenance of a high standard in its portfolio of about 135 strong stocks has enabled this Trust to pay an average income of 6.70% annually to original investors who have held an interest in this mutual association since July 1924. In addition average annual appreciation was 13.55% as of June 30, 1930.

The many safeguards and advantages of this association are explained in booklet called "Compounding Capital."

Send for Booklet and for Folder M.T.213 giving definite investment plans for accumulating a retirement income in 10-15-20 years.

WELLINGTON BULL & CO.
Incorporated
New York Distributors
120 Broadway New York
Telephone RECtor 5031

NEW ISSUE

100,000 Shares
Appalachian Gas Corporation
$7 Convertible Preferred Stock, Series "A"

Deliverable under allotment certificates referred to herein. Each fully paid allotment certificate is exchangeable, on and after July 1, 1931, for 10 shares of $7 Convertible Preferred Stock, Series "A", and 10 shares of Common Stock.

No par value. Preferred as to dividends, cumulative at the rate of $7 per share per annum, and payable quarterly on the first days of January, April, July and October. Redeemable as a whole or in part at any time at the option of the Corporation at $110 per share and accrued dividends. Dividends not subject to present normal Federal Income Tax. Transfer Agents: Chemical Bank & Trust Company, New York; First Union Trust and Savings Bank, Chicago; and Bank of Italy National Trust & Savings Association, San Francisco. Registrars: The New York Trust Company, New York; Continental Illinois Bank and Trust Company, Chicago; and Anglo-California Trust Company, San Francisco.

CONVERSION

Subject to the terms of a certain resolution adopted by the Board of Directors on July 21, 1930, a copy of which will be furnished on request, each share of $7 Convertible Preferred Stock, Series "A", is convertible at the option of the holder thereof, at any time on or before December 31, 1943 or earlier redemption into the following numbers of shares of Common Stock of the Corporation: 10 shares if such conversion is effected on or before December 31, 1931; 9 shares if thereafter and on or before December 31, 1933; 8 shares if thereafter and on or before December 31, 1935; 7 shares if thereafter and on or before December 31, 1937; and 6 shares if thereafter and on or before December 31, 1943.

The following information has been furnished by the Corporation:

Business: Appalachian Gas Corporation owns substantial interests in the common stocks of companies supplying natural gas to public utility and industrial companies in the States of Ohio, West Virginia, Kentucky, Tennessee, Arkansas, Mississippi, Louisiana and Texas. Customers served under long-term contracts include: United Fuel Gas Company (subsidiary of Columbia Gas & Electric Corporation), Hope Natural Gas Company (subsidiary of Standard Oil Company of New Jersey), International Nickel Company, The Libbey-Owens-Ford Glass Company, American Encaustic Tiling Company, Ltd., Owens-Illinois Glass Company, South Penn Oil Company, Memphis Power & Light Company, Arkansas Power & Light Company, Mississippi Power & Light Company, Louisiana Power & Light Company and Central Power & Light Company.

Companies in the Appalachian Gas Corporation Group include Ohio Southern Gas Company, West Virginia Gas Corporation, Wayne United Gas Company, Ohio Valley Gas Corporation, Texas Gas Utilities Company and Ohio Kentucky Gas Company (the foregoing being subsidiaries) and Memphis Natural Gas Company and Allegheny Gas Corporation (in which substantial minority interests are owned).

Capitalization: The capitalization of Appalachian Gas Corporation, giving effect to the full payment of 30,000 shares of $7 Convertible Preferred Stock, Series "A", under the Allotment Certificates hereinafter referred to, and to conversions of debentures effected on or before August 31, 1930, will be as follows:

	Authorized	Issued
Convertible Six Per Cent Debentures (due 1945)	*	$11,881,500
Preferred Stock (no par value)	500,000 shs.**	
Series "A" (this issue)		30,000 shs.
Common Stock (no par value)	10,000,000 shs.***	2,219,951 shs.

* Additional Debentures, having such terms and conditions as the Board of Directors may approve, may be issued from time to time for corporate purposes.

** The Board of Directors may authorize from time to time the issuance of additional shares of Preferred Stock.

*** Information concerning Common Stock reserved for conversion and exchange privileges and for option warrants is contained in the circular descriptive of this issue.

The aggregate of the principal amount of outstanding funded indebtedness and the preferential amount of preferred stock of the companies above referred to in the Appalachian Gas Corporation Group amounts to $14,806,200 exclusive of indebtedness and preferred stocks owned by the Corporation.

Earnings: More than 85 per cent of the estimated revenues is based upon deliveries of gas to customers now being served or customers under contract. Combined gross revenues of the companies in the Appalachian Gas Corporation Group, for the first year of full operation, are estimated by independent engineers to be $6,908,549. Balance after deducting all operating expenses, maintenance, annual interest charges and earnings applicable to Group companies' capital stocks held by the public, allowances for depreciation and depletion, taxes (including Federal Income Taxes), other deductions of Group companies, and interest charges on funded debt of Appalachian Gas Corporation and amortization of its debt discount and expenses, and after adding estimated non-operating revenues, is $730,598. Annual dividend requirements on 30,000 shares of $7 Convertible Preferred Stock, Series "A", amount to $210,000. The above balance, after deducting all charges, is OVER THREE TIMES DIVIDEND REQUIREMENTS.

Allotment Certificates and Method of Payment: Delivery of this issue will be made in allotment certificates in respect of which Chemical Bank & Trust Company, New York City, will be Depositary and sole Transfer Agent, and The New York Trust Company will be Registrar. Each allotment certificate will, upon a total payment of $1,000 plus accrued dividends, be exchangeable on and after July 1, 1931 for 10 shares of $7 Convertible Preferred Stock, Series "A", and 10 shares of Common Stock of the Corporation. In the first instance each allotment certificate will recite that a payment of at least $300 has been made thereon and that from time to time the Corporation may make additional calls in units of $100 plus accrued dividends per certificate until the full payment of $1,000 plus accrued dividends is made. If desired, however, full payment may be made in the first instance. If on or before any given call date payment is made responsive to such call, such payment renders one additional share of $7 Convertible Preferred Stock, Series "A", full paid. At any time, however, the holder of an allotment certificate may file with the Depositary written notice of his election not to meet any subsequent calls. The effect of such election or of a failure to respond to any call is to make the pertinent certificate exchangeable on and after July 1, 1931 for one share of $7 Convertible Preferred Stock, Series "A", (but no Common Stock), for each $100 previously paid or recited as paid on such certificate (including the initial payment) and to terminate all further rights, privileges and liabilities under such certificate. Prior to any such election or failure to respond to a call any holder may anticipate, in units of $100 or a multiple thereof, payment upon remaining installments. The allotment certificates are redeemable.

For a summary of the further terms and provisions of the allotment certificates and of the rights and preferences of the $7 Convertible Preferred Stock, Series "A", reference is made to the circular descriptive of this issue.

Price Basis $100 Per Share and Accrued Dividend to Yield 7 Per Cent

Gas reserves and estimated earnings have been reported upon by either Ralph E. Davis, Engineer, or Messrs. Brokaw, Dixon, Garner & McKee, Geologists and Engineers. Legal matters are under the supervision of Messrs. Chapman and Cutler, New York City, and Messrs. Koontz, Hurlbutt and Revercomb, Charleston, W. Va.

P. W. Chapman & Co., Inc. — Reilly, Brock & Co.

The information contained herein, while not guaranteed or of our warranty, has been obtained from sources believed to be reliable.

New Issue

Legal Investment for Savings Banks and Trust Funds in New York
Exempt from all Federal and New York State Income Taxes

$1,900,000
City of Yonkers, N.Y.
3½%, 4½% and 5% Gold Bonds

Dated October 1, 1930 — Due as shown below

Principal and semi-annual interest, April 1st and October 1st, payable at the City Treasurer's Office in Yonkers, N. Y., or at the option of the holder, in New York Exchange. Coupon bonds of $1,000 denomination, registerable as to both principal and interest.

FINANCIAL STATEMENT

Assessed Valuation, 1930		$349,203,490.00
Total Bonded Debt		28,680,746.66
Less: Water Debt	$3,415,750.00	
Amount of Bonds due and provided for in 1930 Budget	112,400.00	3,528,150.00
Net Bonded Debt		$ 25,152,596.66
Population, 1930 Census		135,217

AMOUNTS, MATURITIES and PRICES

$60,000 3½% Bonds due serially each year October 1st, 1931–45
$60,000 4½% Bonds due serially each year October 1st, 1931–40
$80,000 5% Bonds due serially each year October 1st, 1931–35

1931 to yield 2.60%	1933 to yield 3.50%	1935-38 to yield 3.85%
1932 to yield 3.25%	1934 to yield 3.75%	1939-45 to yield 3.90%

Legality to be approved by Messrs. Hawkins, Delafield and Longfellow.

First National Bank
Salomon Bros. & Hutzler — First Detroit Company Incorporated
Phelps, Fenn & Co. — Rutter & Co.

New York, September 22, 1930

Nat'l Water Works Deb. 6s
Financial Investing Conv. 5s
Master Printers Bldg. 6½s
F. H. Smith Co. Bonds
Collateral Bankers 6s & 7s

British Type Investors
Beneficial Ind'l Loan
Corporate Trust Shares
No. American Trust Shares
Fred. F. French Co. issues

Steelman & Birkins
Trading Dept.
60 Broad St. Han. 7500-5973

We Recommend
TRUST SHARES OF AMERICA
(19 leading stocks trusteed in one security)
Circular upon request
VOUGHT & COMPANY
Inc.
120 Broadway, New York
Boston — Providence

BANCAMERICA-BLAIR
CORPORATION
The Bank of America Building
44 WALL STREET NEW YORK
Cleveland Buffalo San Francisco St. Louis
Chicago Boston Philadelphia

Jackson Bros. Boesel & Co.
Members New York Stock Exchange
26 BROADWAY NEW YORK
Orders Executed in Grain Markets

INVESTMENTS
FREDERIC H. HATCH & CO.
Est. 1888 INCORPORATED Inc. 1928
Members Unlisted Securities Dealers Assn.
63 Wall Street, New York. Whitehall 2405
PRIVATE TELEPHONE TO
BOSTON AND PHILADELPHIA

McCLURE, JONES & CO.
Members New York Stock Exchange
Associate Members New York Curb Exchange
115 Broadway New York City
Telephone BARclay 7500

6% GOLD NOTES
American CASH CREDIT Corporation
Interest June 1st and Dec. 1st. Cashable Face Value after one year. Multiples of $50.00.
Fiscal Agent
National Cash Credit Corporation
40 Journal Square Jersey City, N. J.

INDUSTRIAL AND RAILROAD NEWS, the money market, the various significant trends of events of interest to investors are broadly covered in the financial and business news page appearing every Sunday in The New York Times in the second news section.—Advt.

MARKETS NOT UPSET BY GERMANY'S VOTE

Only Stock Exchange Affected at Berlin, and Recovery Followed Later.

PUBLIC SECURITIES STEADY

Some Early Selling of German Stocks by Foreigners, but Buying Is Resumed Afterward.

Wireless to THE NEW YORK TIMES.

BERLIN, Sept. 19.—The success of the Right and Left extremists in Sunday's election for the new Reichstag occasioned financial reaction only on the Boerse. In other business quarters the news was quite without visible effect. Even the Stock Exchange reaction was temporary, and was followed by two days of advancing prices, based on expectation that the danger apprehended from the extremist parties would increase the chance of forming a solid "moderate bloc," which would include the Social Democrats.

After the recovery of Tuesday and Wednesday, the stock market weakened again on the following day, ostensibly because of fear that negotiations for fusion of the Hitlerites and the German Nationalists would succeed. The fall in stocks, especially on the day after election, was, however, actually due more to speculative short selling than to actual nervousness on the part of the investing public. In view of the fact that the technical position on the Boerse had already been weakened by a rise in prices during the five preceding weeks, the scope of decline immediately after the election is generally considered moderate.

Bonds reacted irregularly to the election news. Municipals declined the most, but in no case more than 1½ per cent. Federal 7 per cents sold off only a fraction, and most State loans were unaffected. Foreign selling of stocks was reported on Monday, but on Tuesday and Wednesday foreign buying was resumed. On the money market the election had no effect whatever.

Wireless to THE NEW YORK TIMES.

PARIS, Sept. 19.—Bourse circles retain an expectant attitude regarding the course of German politics. They believe, however, that the government at Berlin will be obliged to follow a reasonable policy if it desires to retain the cooperation of foreign capital.

The Bourse showed slight increase of activity this week. After sagging on news of the German election results, prices rose again on the following days.

Special Cable to THE NEW YORK TIMES.

LONDON, Sept. 20.—German bonds dealt in here have fallen heavily owing to sales by holders apparently nervous over the success of the Nationalists at the recent German election. In good investment quarters, however, the fall is regarded as overdone, inasmuch as the German loans have special security and there is no reason to expect interference with their provisions.

AUSTRALIA'S POSITION STILL CAUSES DOUBTS

But Good London Opinion Deprecates Further Selling of Its Stocks.

Special Cable to THE NEW YORK TIMES.

LONDON, Sept. 20.—Reports of the antagonistic attitude taken by Australian trades union leaders regarding the measures decided on by the Premiers' conference for the strengthening of Australia's economic position, caused this week a fresh relapse in Australian stocks. Nervous holders sold, but the best-informed opinion recognizes no good cause for alarm and considers the selling of these stocks at the present low prices ill-advised.

A tendency has been noted for American holders of Australian stock to sell in New York and buy in London. At present it is possible to get a profit from doing this owing to the relatively higher prices in New York than in London. London dealers would be glad to see this movement increase, as it would relieve them of some of the stock they have lately had to take over.

EUROPE'S STOCK MARKETS.

Movement of the "Averages" During the Past Week.

Wireless to THE NEW YORK TIMES.

BERLIN, Sept. 19.—In this week's early Stock Exchange decline, the average of ten leading stocks in ten branches of industry fell from 116.6 to 112.1, and the drop in other stocks averaged about 4 per cent. Although the fresh decline of Thursday wiped out the greater part of the recovery which had occurred in the middle of the week, stocks remain well above the low level of August.

The Frankfurter Zeitung's index of Stock Exchange prices as of Sept. 12 is 95.99, as compared with 95.95 on Sept. 5.

Special Cable to THE NEW YORK TIMES.

LONDON, Sept. 20.—The Financial News index number of thirty industrial securities on the London market as of Sept. 18 is 78.7. This compares with 80.3 a week before, with 75 a month ago and with 100.6 at the end of last September.

MONEY AT PARIS VERY LOW.

Rates Decline in Face of Harvest Needs and Autumn Purchases.

Wireless to THE NEW YORK TIMES.

PARIS, Sept. 19.—Ease on the Paris money market is more than ever apparent. This week the rate for day money never exceeded 1¼ per cent and even then difficulty was experienced in finding borrowers. The outside discount rate was unchanged at 2 per cent, the big banks continuing to refuse loans at any lower rate.

Considering the necessity for financing harvest requirements and raw material purchases incident to the season, the money market ought not to have been growing easier. Probably, however, purchases of foreign gold contribute to augment supplies.

Sees Price-Cutting Plan Unfavorable to Consumption

Wireless to THE NEW YORK TIMES.

BERLIN, Sept. 19.—Alfred Lansburgh, editor of Die Bank, criticizes unfavorably the official German theory that drastic price-cutting, enforced by government measures, will lead to trade revival through encouraging consumption. Lansburgh declares that the fall in prices throughout the world has already been carried too far. Its effect, he thinks, is to reduce the basis of credit and retard trade recovery.

Central banks, continues Lansburgh, should pursue a policy in regard to note issues which is calculated to check the exaggerated fall in prices. Borrowers would thus be accommodated without in the least imperiling the gold basis for the currency. The present central bank policy, through causing the shut-down of factories will indeed ultimately lead to the supply of goods falling below demand and this in the end will doubtless cause trade revival. But it will have followed, Lansburgh thinks, the wrong method of forcibly reducing production instead of the correct method of assisting consumption.

REDUCED TRAFFIC HITS THE FOREIGN RAILWAYS

British and Argentine Railway Shares Decline—High-Grade Securities Hold Up.

Special Cable to THE NEW YORK TIMES.

LONDON, Sept. 20.—British railway stocks have experienced a further fall this week, owing to continuance of bad traffic reports. They rallied lately, however, on bear covering. Argentine railway shares also declined this week, under the influence of dividend reductions. These were due to loss of traffic, owing to the poor Argentine harvests last season, to the trade depression in the Argentine and to the fall of exchange.

One railway badly affected by poor traffic and adverse exchange is Leopoldina. Last year this company paid 5 per cent of its ordinary stock. It has now decided not to pay the interim dividend on preference shares. The company was hard hit in its net sterling receipts, owing to the low value of the milreis.

Gilt-edged securities were fairly steady, owing to the cheapness of money and the strong position of the Bank of England. Expectation of an issue by the government of a short-dated loan is, however, fading. International securities fluctuated along with New York's movement, with no initiative from this side.

REICHSBANK EXCHANGE HOLDINGS ARE REDUCED

Large Sales to Make Reparation Payments; Some Purchases to Protect Market.

Wireless to THE NEW YORK TIMES.

BERLIN, Sept. 19.—The decrease of 72,000,000 in the Reichsbank's foreign exchange reserve, as of Sept. 15, is due to reparations payments, for which a transfer of 100,000,000 now falls due in the middle of the month. In reality the decline in the Reichsbank's holdings was considerably larger, because the Reichsbank intervened on the eve of election by selling exchange as a precautionary measure, in case election results should start speculative selling on the exchange market.

The total loss of exchange in the Reichsbank's portfolio since the middle of August has been about 120,000,000. The fact that the loss actually shown in the bank's return is smaller than this is explained by the Reichsbank's transfer to the item of foreign exchange reserve of part of the foreign bills hitherto held under the item discounts. The status of the Reichsbank is very strong. Outstanding circulation is covered up to 69.2 per cent in gold and foreign exchange, which could theoretically provide for 60 per cent of the circulation.

SEE BETTER MARKET FOR NEW SECURITIES

London Expects Good Results of Some New Issues—Money Market Favorable.

Special Cable to THE NEW YORK TIMES.

LONDON, Sept. 19.—Some revival in issues of first-class new securities is considered probable in the near future. Next week the General Electric Company is to issue £3,500,000 of 5 per cent debentures at 98. This is expected to be an immediate success. The issue is made to take up about £3,000,000 of outstanding 7 per cent debentures, so that the company will gain in the lower interest charge and get an additional £500,000 capital. This should interest holders of the ordinary shares of that company in America.

Money remains abundant on this market and discount rates incline to weaken further, although movements in sterling, which are still erratic and just now incline to run against London, cause some doubts. The money market is reassured, however, by the further strengthening of the Bank of England's position. The past week's increase of £937,010 in gold, coming along with reduction in note circulation of £3,558,371, has brought the banking reserve £4,495,481 higher and has carried the proportion of reserve to banking liabilities up nearly 5½ points for the week to 55.3 per cent.

FOREIGN MONEY AT BERLIN.

Few Withdrawals on Election News; Fresh Offers Follow.

Wireless to THE NEW YORK TIMES.

BERLIN, Sept. 19.—There was no withdrawal of foreign credits from this market after the result of Sunday's election became known, except some small French sums. Indeed, after Monday there were considerable new offers of foreign funds, some of which were accepted.

Money rates on the Berlin market advanced slightly, but only because of the mid-month settlements. On Thursday day loans went at 2¾@4¾, monthly loans at 4½@5¼.

NO SIGN OF REVIVAL IS SEEN AT LONDON

Renewed Decline in Prices of Various Commodities Causes Hesitation Among Buyers.

UNEMPLOYMENT INCREASES

Stock Market Unsatisfactory, but Inclination Is to Resist Further Downward Movement.

Special Cable to THE NEW YORK TIMES.

LONDON, Sept. 19.—The latest trade reports give no suggestion of material improvement in this country's business conditions. Renewed declines in some commodities, especially metal prices, have raised doubts as to whether the general price average has touched bottom. Naturally, it has checked buyers of goods. In the cotton textile trade, the further decline of the raw material this week caused British buyers to restrict their immediate purchases.

Activity in the engineering trades has also relaxed, although a fair number of new inquiries have come in, which, it is hoped, will materialize in the shape of fresh orders. There is little change in iron and steel, but a slightly better feeling in the trade regarding the future. Shipbuilding continues to show up poorly, and the outlook for the Winter is bad, owing to general world trade conditions. The predicted revival in the heavy chemical industry is said to be no nearer. In the leather tanning industry, however, reports for new business are encouraging. The report on unemployed workingmen in all industries shows further increase of 79,127 for the week, the total now being 2,139,571, or 989,879 more than a year ago.

General conditions in the stock markets continue unsatisfactory both for the broker and for the holder of securities. Business done by the public continues on a small scale and, owing to the tendency of prices to slip away owing to slack business, professional bears have been able to make their influence felt on a few new securities, sometimes by selling and again by covering. The covering movement was in evidence during the end of the week because of the close of the fortnightly account.

One good feature is the considerable number of standard industrial and other shares which have not entirely lost the improvement scored a short time ago. Brokers report orders in hand to buy if the price should go back to the year's low level. Under such circumstances, no further sales of pawned stock owing to margins running off are necessary.

TRADE IN GERMANY QUIET.

Daily Steel Output Rose in August—First Increase of Year.

Wireless to THE NEW YORK TIMES.

BERLIN, Sept. 19.—The trade position in general is unchanged in Germany. There are, however, further slight signs of recovery in industries producing goods for immediate consumption.

Production of steel in August is stated at 896,514 tons, as against 906,155 in July and 1,401,707 for August a year ago. The average output per working day increased during August for the first time this year.

GERMAN PRICES EASIER.

Slow Decline Reported for Week and Month.

Wireless to THE NEW YORK TIMES.

BERLIN, Sept. 19.—The index of wholesale prices in Germany as of Sept. 10 was 123.5, compared with 123.9 on Sept. 3 and 125 a month ago. Prices of manufactured goods for consumption continue to fall.

The cost-of-living index for August is officially computed at 148.8, comparing with 149.3 in July.

FRENCH BANK STRONGER.

Foreign Exchange Holdings Increase Despite Import of Gold.

Wireless to THE NEW YORK TIMES.

PARIS, Sept. 20.—The Bank of France return last Thursday showed increase of foreign exchange holdings from 25,578 million francs to 25,583 millions. Bills discounted decreased by the small sum of 40 millions. Circulation was largely reduced and, although current accounts increased nearly half as much, the increase of 65 millions in the gold reserve sent the reserve ratio up to the high point of 52.69 per cent.

Balance sheets of the big French banks made up to July 31 still reflect the great relaxation of the credit market. They do not show much change from the preceding month.

London Foresees Bad Results From Canada's New Tariff

Special Cable to THE NEW YORK TIMES.

LONDON, Sept. 19.—Manufacturers here are still engaged in studying the details of Canada's new tariff. The general impression is not favorable. It is considered as designed to distinctly help Canadian manufacturers in keeping out imports, and, in a number of cases, it reduces the preference to British goods as against other foreign manufacturers.

It is said that this should not be interpreted as any special prejudice against British goods; but it evidently stiffens the Canadian position for any further negotiations and renders the position of British and foreign manufacturers in Canadian trade more difficult.

BRITISH PRICES DOWN LITTLE DURING AUGUST

Board of Trade Reckons 1⅛% Decline for Month, 13¼% for the Year.

Special Cable to THE NEW YORK TIMES.

LONDON, Sept. 19.—The Board of Trade's average of wholesale prices in Greaet Britain during August, based on the average for 1913 as 100, gives the index number for all commodities at 117.8. Cost of living in Great Britain as officially estimated, and based on the average retail prices of commodities, rent, fuel, light, &c., is reckoned to have been on Sept. 1 57 per cent above July, 1914.

This is the same margin over pre-war prices as a month before, but compares with a 64 per cent increase a year ago. The percentage of fuel alone is unchanged for the month at 44 per cent above pre-war prices; a year ago it was 54 per cent above 1914.

Based on 100 as the average for 1913, the board's August index number of wholesale British prices makes the following comparisons with preceding months and years:

Aug., '30	117.8	Aug., '29	135.8
July, '30	119.2	Aug., '28	139.3
June, '30	120.7	Aug., '27	140.9
May, '30	122.0	Aug., '26	149.1
Apr., '30	123.7	Aug., '25	157.0
Mar., '30	123.5	Aug., '24	165.2

The board's monthly average for 1921 was 197.2; in 1920 it was 307.3. The lowest annual average between the ending of the war and the resumption of British gold payments in 1925 was 158.5, in 1922.

Tax on Bond Interest Revoked.

Wireless to THE NEW YORK TIMES.

BERLIN, Sept. 19.—A government ordinance has been sanctioned abolishing the 10 per cent tax on interest derived from bonds. For dividends, however, the tax is retained.

HOPES OF RECOVERY; EVIDENCE LACKING

Italian Market Sees No Tangible Basis for Prediction of Early Revival.

TRADE BALANCE BETTER

Italy Has Cut Imports More Than Exports, Strengthening Its Foreign Position.

Wireless to THE NEW YORK TIMES.

ROME, Sept. 19.—Europe is still somewhat encouraged by what have seemed to be signs of improvement in the American situation. In spite of the slightness of the increase in steel production, the occasional indication of stability in Wall Street prices appeared to reflect better feeling. But as regards both the American market and the European markets, it is frankly admitted here that there are not yet sufficient indications to show that the downward readjustment is over or will be soon overcome.

Many observers hope for decisive improvement toward the end of Autumn, but no one is able to say on what basis such prediction can be convincingly made. For Italy, however, the results of the business depression on the country's foreign trade have not been entirely unfavorable. During the first eight months of the current year, as shown by recent reports, while exports had declined to 8,202,000,000 lire as against 9,861,000,000 in the same months of 1929, imports were reduced from 14,957,000,000 last year to 11,798,000,000 this year. The surplus of imports was therefore reduced 1,499,000,000 lire.

This improvement in the trade balance continues to be maintained, and examination of the various items shows distinct increase in the export of various manufactured goods. As against these Italian results, the trade returns of England, Germany, Spain and France, with their unfavorable trend to the trade balance, show that the world economic crisis is becoming more actute.

As regards the harvest, the estimate here is that European countries will produce 25,000,000 quintals less than a year ago, but that this decrease will be almost exactly made up through increased production outside of Europe. This would leave the world's harvest equal to last year's.

The Italian stock market continues weak without important transactions. Deposits in bank are increasing, owing to diminished need for cash on the part of trade and industry, whose volume of business has been heavily reduced. As in England and Germany, the index of wholesale prices in Italy has suffered another slight reduction.

FOREIGN EXCHANGE RATES

WEEK ENDED SEPT. 20, 1930.

SUMMARY OF FOREIGN EXCHANGE RATES.

DEMAND.

	LONDON. High.	Low.	Last.	PARIS. High.	Low.	Last.	ITALY. High.	Low.	Last.	BERLIN. High.	Low.	Last.
Sept. 15	4.85[illegible]	4.85¾	4.85[illegible]	3.92[illegible]	3.92⅝	3.92[illegible]	5.23¼	5.23⅛	5.23[illegible]	23.81½	23.81	23.81¼
Sept. 16	4.86	4.85⅞	4.85[illegible]	3.92¾	3.92[illegible]	3.92¾	5.23¼	5.23⅛	5.23[illegible]	23.82	23.81½	23.81¾
Sept. 17	4.86	4.85⅞	4.86	3.92[illegible]	3.92¾	3.92¾	5.23[illegible]	5.23¼	5.23¼	23.83	23.82	23.82
Sept. 18	4.86	4.85[illegible]	4.85[illegible]	3.93	3.92[illegible]	3.92⅞	5.23[illegible]	5.23⅜	5.23⅜	23.83	23.82½	23.82¼
Sept. 19	4.85⅞	4.85[illegible]	4.85[illegible]	3.92⅞	3.92[illegible]	3.92⅞	5.23¼	5.23⅛	5.23⅜	23.83	23.82	23.82
Sept. 20	4.85⅞	4.85[illegible]	4.85⅞	3.92[illegible]	3.92⅞	3.92⅞	5.23[illegible]	5.23⅜	5.23⅜	23.83	23.82¼	23.82¼
Week's range—												
High	4.86	Tuesday		3.93	Thursday		5.23[illegible]	Wednesday		23.83	Wednesday	
Low	4.85¾	Monday		3.92⅝	Monday		5.23⅛	Monday		23.81	Monday	
Range for 1930—												
High	4.87¾	Jan. 2		3.93⅞	Aug. 25		5.24[illegible]	Mar. 27		23.90½	Aug. 1	
Low	4.85½	June 3		3.90⅝	Feb. 19		5.22[illegible]	Jan. 8		23.80	Mar. 10	

	DENMARK. High.	Low.	Last.	SWEDEN. High.	Low.	Last.	NORWAY. High.	Low.	Last.	HOLLAND. High.	Low.	Last.
Sept. 15	26.75½	26.74¾	26.75¼	26.86	26.85¼	26.85¼	26.75	26.74¼	26.74¾	40.26¼	40.25¼	40.26¼
Sept. 16	26.75½	26.74¾	26.75¼	26.86¼	26.85½	26.86¼	26.75¼	26.74¾	26.75¼	40.28	40.26½	40.26½
Sept. 17	26.76	26.75¼	26.75¼	26.86	26.85½	26.85⅝	26.75¼	26.74¾	26.74¾	40.28½	40.27	40.28
Sept. 18	26.76	26.75¼	26.75¾	26.86½	26.85¾	26.85¾	26.75½	26.74¾	26.75¼	40.29½	40.28½	40.29
Sept. 19	26.76	26.75¼	26.75¼	26.86	26.85¾	26.85¾	26.75	26.74¼	26.74¾	40.29	40.28½	40.28¾
Sept. 20	26.75½	26.75	26.75	26.86½	26.86	26.86	26.74¾	26.74½	26.74½	40.30	40.29	40.29¼
Week's range—												
High	26.76	Wednesday		26.86½	Thursday		26.75½	Thursday		40.30	Saturday	
Low	26.74¾	Monday		26.85¼	Monday		26.74½	Monday		40.25¼	Monday	
Range for 1930—												
High	26.82	Aug. 4		26.90½	July 29		26.81½	July 31		40.34	Jan. 6	
Low	26.72	Feb. 4		26.79½	Feb. 17		26.69½	Feb. 4		40.05	Mar. 3	

OTHER EUROPEAN COUNTRIES.

	Week's Range High.	Low.	Range for 1930 High.	Date.	Low.	Date.
Belgium	13.94	13.93½	13.99	July 29	13.91¼	Jan. 22
Switzerland	19.40¼	19.39¼	19.45	Aug. 18	19.27¾	Feb. 19
Austria	14.12	14.12	14.25	Jan. 2	14.12	June 17
Spain	10.85	10.69	13.39	Jan. 13	10.55	Aug. 16
Greece	1.29¾	1.29¾	1.30¼	Jan. 2	1.29¼	Jan. 23
Czechoslovakia	2.9687	2.9687	2.9675	Jan. 2	2.9587	Jan. 14
Finland	2.52	2.52	2.52	Jan. 2	2.52	Jan. 2
Rumania	.60	.60	.61	Jan. 21	.5975	Sep. 2
Poland	11.25	11.25	11.25	Jan. 2	11.25	Jan. 2
Yugoslavia	1.77½	1.77½	1.78	Aug. 14	1.76	June 17
Hungary	17.60	17.60	17.62½	Aug. 19	17.50	Jan. 2
Portugal	4.51	4.51	4.54	Jan. 2	4.50	June 5
THE ORIENT.						
Japan	49.37	49.37	49.44	Mar. 21	49.00	Jan. 7
China—Hongkong	32.56	32.06	40.94	Jan. 2	30.56	June 4
Shanghai	40.56	39.94	51.94	Jan. 2	36.06	June 4
Peking	41.12	40.12	53.50	Jan. 2	36.50	June 21
Java	40.25	40.25	40.375	Jan. 2	40.12	Jan. 24
India	36.00	36.00	36.50	Jan. 2	36.00	May 31
Philippine Islands	49.56	49.56	49.69	Jan. 2	49.56	Jan. 29
Straits Settlement	56.25	56.25	56.37	Jan. 2	56.12	Feb. 20
SOUTH AMERICA.						
Buenos Aires	36.81	36.18	40.92	Jan. 2	34.94	Sep. 2
Rio de Janeiro	10.12	10.07	11.85	May 19	9.35	Aug. 27
Chile	12.15	12.15	12.19	Aug. 18	12.06	Jan. 8
Colombia	96.62	96.62	96.75	Jan. 10	96.60	Apr. 24
Peru	35.00	35.00	39.00	May 19	32.50	Sep. 3
Uruguay	83.75	82.75	94.75	Jan. 2	81.75	Aug. 28

MEXICO.

Sept. 15	47.41c	Sept. 18	47.41c	Week's Range.	Range for 1930.
Sept. 16	47.40c	Sept. 19	47.40c	High 47.50c	High 48.00c Jan. 2
Sept. 17	47.41c	Sept. 20	47.50c	Low 47.40c	Low 47.00c July 11

CANADA.

Sept. 15	100.156	Sept. 18	100.14	Week's Range.	Range for 1930.
Sept. 16	100.125	Sept. 19	100.125	High 100.156	High 100.156 July 18
Sept. 17	100.14	Sept. 20	100.125	Low 100.125	Low 98.75c Jan. 18

NEW YORK STOCK EXCHANGE

Continued from Preceding Page.

Yield On Cash Dividends.	Stock and Dividend Rate.	First.	High.	Low.	Last.	Net Chge.	Sales.
4.65	U S Smelt Ref (1)	21¼	21½	20¾	21½	— ⅝	2,200
7.61	Do pf (3½)	46	46	46	46	— 1	200
4.27	U S Steel (7)	170	170¼	162¼	163⅞	— 6⅜	397,100
4.69	Do pf (7)	148½	149⅞	148⅞	149⅞	+ ⅞	3,800
6.15	U S Tobacco (4)	63	65	61	x65	+ ½	1,400
...	United Stores, A	12¼	12½	10¼	10½	— 1⅝	5,700
5.38	Do pf (2½)	47½	47½	46½	46½	— 1½	1,000
9.92	Univ Leaf Tob (3)	30¼	30¼	30¼	30¼	+ 2	200
...	Univ Pipe & Rad	4	4	3⅞	3⅞	— ¼	2,200
5.86	Util Pr & Lt, A (e2)	34⅞	38	34⅞	36	+ 1	21,100
...	VADSCO SALES CP.	2⅜	2⅜	2	2	— ⅜	800
4.83	Vanadium Corp (†4)	87½	88⅜	81	82⅝	— 5	270,600
...	Van Raalte 1st pf	*40	40	40	40	+ 5	50
...	Va-Car Chem	4⅛	4⅛	4	4	— ⅛	600
...	Do 6% pf	25	25	25	25	— ½	600
5.65	Va El & Pow pf (6)	*106¼	106¼	106¼	106¼	+ ⅛	70
...	Va Iron, C & C	*30	32	30	32	+ 2	150
5.19	Vulcan Detinning (4)	*81¼	82	76	77	— 5	460
...	WABASH	32	32¼	30½	30½	— 1½	1,000
5.61	Waldorf System (1½)	27	27⅛	26⅝	x26¾	+ ⅛	1,700
8.42	Walworth Co (2)	26	26	23⅝	23⅝	— 2½	2,000
...	Ward Baking, A	33½	37½	29½	33	+ 3½	340
...	Do B	9⅞	10⅝	8⅝	9	— ½	3,600
11.29	Do pf (7)	62	62	62	x62	— 2½	100
...	Warner Bros Pict	28¼	31	27⅞	28¼	— ½	286,300
...	Warner-Quinlan	11½	11¼	11	11	— ⅝	7,800
6.28	Warren Bros (3)	51½	51½	47	x47⅞	— 2½	3,500
5.74	Do cv pf (3)	54	54½	52¼	x52¼	— 1½	220
6.64	Warr'n Fdy & Pipe(2)	32	32	30⅛	x30⅛	— 1⅞	500
...	Webster-Eisenlohr	5⅛	6⅝	5⅛	5⅝	+ ½	1,500
7.34	Wesson Oil & S (2)	26⅞	27⅛	26	x27½	+ 1¼	3,000
6.96	Do pf (4)	57	57⅛	57	57⅛	+ 1	400
6.54	West Penn El. A (7)	*107	107	107	x107	+ ⅜	20
5.86	Do pf (6)	*102	102⅜	101	102⅜	..	270
6.22	Do pf (7)	*112	112½	111¾	112½	+ ½	180
5.45	W Penn Pwr pf (6)	*110	110½	110	110½	+ ½	430
6.01	Do pf (7)	*116¼	117½	116	116½	+ ⅜	240
11.39	West Dairy Pr. A (4)	34	35½	34	35½	— 2½	300
...	Do B	10	12⅝	10	10⅝	+ 1	3,400
...	West Maryland	24	24	21½	22	[illegible]	24,000
...	Western Pacific	18⅛	18½	17⅞	18	— 1	500
...	Do pf	41	41	38⅞	38⅞	— 2¾	1,800
6.00	West Union Tel (8)	173	173	160	160	— 11¾	3,700
5.13	Westingh Air Bke (2)	40	40⅝	38¼	39	— 1	7,800
3.52	Westingh E & M (5)	152	152⅝	141	142¼	— 10⅞	221,800
3.57	Do 1st pf (5)	*147	151	140¼	140¼	— 12¼	310
3.14	Weston El Inst (1)	33	33	31⅞	x31⅞	— 1⅛	300
5.19	Westvaco Chlorine (2)	38½	38½	38½	38½	— 1½	800
...	Wextark Rad Stores	8⅞	9	8⅞	9	— ½	200
6.13	White Motors (2)	34	34	32⅝	32⅝	— 1⅜	400
9.47	White Rk M S (†4½)	48	48	47¼	x47½	— ⅜	1,300
...	Wilcox Oil & Gas	14¼	14¼	13½	13½	— 1	500
9.62	Wilcox Rich, A (2½)	27	27	25	26	— 1	500
...	Willys-Overland	6¼	6⅞	6	6½	..	11,900
10.37	Do pf (7)	67½	67½	67½	67½	..	100
...	Wilson & Co	3⅝	3⅝	3½	3½	— ⅜	300
...	Do A	9⅝	9⅝	8½	8½	— 1	300
...	Do pf	46⅞	47	46½	46½	..	200
3.72	Woolworth Co (2.40)	66⅛	66¼	63	64½	— 2⅝	36,300
...	Worthington Pump	126	128	113¼	118⅞	— 8⅛	32,000
7.07	Do pf, A (7)	99	99	99	99	+ ⅝	100
6.68	Do pf, B (6)	89⅞	89⅞	89⅞	89⅞	+ ½	100
5.48	Wrigley (W Jr) (4)	73¼	75	72⅝	x73	— ⅜	4,300
5.00	YALE & TOWNE (2)	40½	40½	40	40	— ½	1,700
...	Yel Truck & Coach	22	22	19½	20¼	— 1⅜	64,500
7.72	Young Sp & Wire (3)	38⅞	40	38½	x38⅞	— ½	21,100
4.76	Young Sh & Tube (5)	110	110	105	105	— 4⅝	200
...	Do B, stpd	130	130	130	130	..	100
...	ZENITH RADIO	7½	7½	6⅜	6⅜	— 1¼	6,400
	RIGHTS. Expire.						
...	Mich Steel ... Sep 22	1	1	½	1	..	15,000

Dividend rates as given in the above table are the annual cash payments based on the latest quarterly or half yearly declarations.

* Unit of trading less than 100 shares. † Partly extra. ‡ Plus 4% in stock. ‖ Payable in scrip. ¶ Plus 9% in stock. a Paid this year—no regular rate. b Payable in stock. d Payable when earned. e Payable in cash or stock. f Plus 10% in stock. g Plus 6% in stock. h Plus 2% in stock. j Plus 8% in stock. k Plus 3% in stock. m Plus 1% in stock. n Plus 5% in stock. p Plus 50 cents in preferred stock.

This advertisement appears as a matter of Record only.

Additional Issue — September 22, 1930

$5,279,000

Public Service Company of New Hampshire

First and Refunding Mortgage 4½% Gold Bonds

Series B

(Upon completion of this financing these bonds will become First Mortgage Gold Bonds)

Dated October 1, 1927 — Due October 1, 1957

In the opinion of counsel these bonds will be a Legal Investment for Savings Banks in Massachusetts, New York, New Hampshire, Maine, Rhode Island and Vermont

Public Service Company of New Hampshire is the largest public utility company in the State of New Hampshire. It serves with electric light and power the cities of Manchester and Nashua, the two largest cities in the State, as well as Laconia, Milford, Keene, Conway, Colebrook, Franklin, Tilton and several surrounding towns. The cities of Nashua, Keene, Laconia and Franklin are also served with gas. It also operates, through subsidiaries, the street railway system of Manchester and an interurban line to Nashua. The total population served by the Company is estimated at over 218,000 or approximately 50% of the population of the State.

These bonds will be secured, in the opinion of counsel, by a direct first mortgage on all the Company's physical property, the book value of which is $23,545,164. The total amount of bonds outstanding including this issue is less than 60% of this valuation. The proceeds of this issue will be used to retire $3,996,000 Manchester Traction Light and Power Company 5s of 1952 and $805,500 Manchester Traction Light and Power Company 7s of 1952, both issues to be called February 1, 1931.

The capitalization of the Company as of August 31, 1930, adjusted to reflect this issue of Bonds was: $4,650,000 First and Refunding Mortgage 5% Bonds, Series A; $9,379,000 First and Refunding Mortgage 4½% Bonds, Series B (including this issue); 62,852 shares Preferred Stock $6 Cumulative; 9429 shares Preferred Stock $5 Cumulative (exclusive of 863 shares in reacquired account); and 120,000 shares of Common Stock.

Earnings of the combined properties, for the twelve months ending July 31, 1930, were as follows:

Gross Earnings	$4,862,904
Operating Expenses, including maintenance and all taxes	2,494,538
Net Earnings	$2,368,366
Annual interest requirements on First and Refunding Mortgage Bonds, Series A and B (including this issue)	654,555
Balance for reserves, surplus and dividends	$1,713,811

NET EARNINGS OVER 3.61 TIMES INTEREST REQUIREMENTS ON FUNDED DEBT

The Company's preferred stock at present outstanding in the hands of the public has a market value of over $7,000,000, and 120,000 shares no par value common stock (all owned by New England Public Service Company) represent an investment of over $9,500,000.

The above bonds are offered when, as and if issued and received by us and subject to opinion of counsel and the approval of the Public Service Commission of New Hampshire.

Price 99 to yield over 4.56%

Tucker, Anthony & Co.

The First National Old Colony Corporation — Hill, Joiner & Co., Inc.

The above information is not guaranteed by us, but has been obtained from sources believed to be reliable.

$750,000

The United States of America Three Per Cent. Conversion Bonds

Dated January 1, 1916 — Due January 1, 1946

Non-Callable — Registered — Tax Exempt

Quarterly interest payable January, April, July and October 1st

Free from all Federal, State and Municipal taxes throughout the United States

These bonds have sold as high as 103¾ and are tax exempt to the same extent as Liberty 3½s due 1947, optional 1932, with the added advantage of being non-callable. With the single exception of the United States Government Panama 3s due 1961 they are the longest non-callable tax exempt United States Government Bond outstanding. *The Bonds specifically state:* "EXEMPT AS TO PRINCIPAL AND INTEREST FROM THE PAYMENT OF ALL TAXES AND DUTIES OF THE UNITED STATES AS WELL AS TAXES IN ANY FORM BY OR UNDER, STATE, MUNICIPAL OR LOCAL AUTHORITY."

Price 100 and accrued interest

J. A. Sisto & Co.

Philadelphia — New York — Boston

INTEGRITY TRUST SHARES Series "A"

An interest in 100 of the soundest American securities at less than the price of one.

Ask for Circular A3

NEW YORK-LONDON SECURITIES CORPORATION

60 Wall St. New York

California Oregon Pr. 5½s, 1942
Shaffer Oil & Refining 6s, 1933
Utilities Power & Light 7% Pfd.

H. M BYLLESBY AND COMPANY

Incorporated

Private Wire 111 Broadway — *Chicago, Boston & Phila.* Phone Rector 5843

The Safe Deposit Company of THE NEW YORK TRUST COMPANY

57TH STREET AND FIFTH AVENUE

CAPITAL $5,000,000

For Short Time Investment

Continental Guaranteed 5½% First Mortgage Certificates on income producing property in Metropolitan New York offer the most attractive security for those who seek two to five years investment with assured interest. The certificates are offered in units as low as $100, are legal for Trust Funds in New York State and are fully guaranteed as to principal and interest by this Company.

Continental Mortgage Guarantee Company

250 Park Avenue · New York

BUSINESS OUTLOOK CHEERS ARGENTINA

Banks Report Collections Gain Since Provisional Regime Assumed Power.

AID FOR GRAIN GROWERS

Government Seeks to Eliminate "Exploitation" at Hands of Foreign Speculators.

Special Cable to THE NEW YORK TIMES.

BUENOS AIRES, Sept. 21.—While general business conditions remain unsatisfactory, due to low prices, the situation has been considerably relieved by an atmosphere of optimism that has lifted both buyers and sellers out of the mire of depression and pessimism which aggravated economic conditions during the final months of the Irigoyen régime. Banks report collections better since the provisional government assumed power, and the threat of bankruptcy, which was hanging over several important firms which could not collect large debts from the national government, has been removed by the government's action in beginning payment of these accounts.

The measures adopted for paying these creditors, the manner in which the provisional government is putting the financial house in order and the initiative of the new Cabinet Ministers in seeking a solution of the difficulties affecting producers have aroused hope for the future and brought about enthusiastic cooperation between the government authorities and business organizations which promise fulfillment of that hope.

The Minister of Agriculture is conferring daily with delegates from important rural organizations and is studying projects to relieve the producers, grain producers in particular, from exploitation at the hands of foreign speculators, who are blamed for pushing Argentine prices below the levels which would appear to be justified by prices in European and American consuming markets.

Grain Contracts Studied.

Particular attention is being given by the Minister to the clause in the grain contracts by which it is sold to exporting firms to be paid for at any date in the future chosen by exporters at the price ruling in the market on the day they choose for payment. They then put an enormous quantity of Argentine grain afloat, consigned unsold to foreign markets, thus depressing the price to a point at which they think convenient to pay, it is stated. Corn prices in the past week were greatly depressed by floating stocks. Argentine maize estimated at 170,000 tons is approaching European and American ports.

Another difficulty receiving official attention is the insistence of grain exporters that Argentine grain be delivered to them in new unused burlap bags, which they sell farmers on credit on condition that the grain may not be sold to any one else. In many cases these bags are opened at the ship side and the grain shipped in bulk, exporters selling the clean second-hand bags. Importation of Indian jute for these bags is a heavy drain on the Argentine farmers, and jute interests, it is stated, in combination with British-owned railroads, constitute an active and formidable barrier to every effort to supply Argentina with grain elevators.

Grain Shipments Increase.

Grain shipments continued to increase in the past week, exceeding the heavy exports of the preceding week, but prices were slightly lower than in the preceding week in sympathy with low prices in other world markets. Still weaker prices are indicated on account of the week-end renewal of beneficial rains, which will improve the already excellent condition of growing grains, promising abundant harvest of high quality.

Wheat exports totaled 854,961 bushels, compared with 734,353 the preceding week, bringing the total so far this year to 69,210,994 bushels, compared with 200,919,733 in the same period last year.

Corn exports in the last week totaled 6,556,693 bushels, compared with 4,213,676 in the preceding week. The total since Jan. 1 is 115,295,847, compared with 142,852,937 a year ago.

Flaxseed exports in the past week were 505,147 bushels, compared with 462,126 in the preceding week. The total so far this year is 36,251,895 bushels, compared with 57,613,082 in the corresponding period of 1929.

Another factor depressing flaxseed prices is the published estimate of the exportable surplus of 10,905,000 still in the country on Sept. 1.

Clash Over Bank's Stock.

Conflict between the Bolsa and new authorities of the National Mortgage Bank has resulted in the refusal of Bolsa brokers to operate in the bank's cedulas. They were not quoted on the Bolsa Saturday. The conflict arose from a decision of the new directors to have the bank buy and sell cedulas for the bank's clients without the intervention of the Bolsa, through which all sales had formerly passed. The bank's action reduced trade on the Stock Exchange to a point at which it no longer represented the true volume of daily operations in cedulas, nor was it certain that the Bolsa quotations represented prices at which the bulk of the transactions were being effected. The Bolsa's refusal to quote or handle cedulas Saturday surprised the bank's directors, who have promised to study the matter anew. Trading in other securities was active throughout the week at prices slightly under those of the preceding week.

Foreign exchange continued to recede slowly from the high point to which it was carried by the enthusiastic reaction after the revolution. It closed Saturday at 122.30 gold pesos for 100 dollars, making the paper peso worth 36 American cents, compared with 36.6 cents on the preceding Saturday, when the gold quotation was 120.30. The peso is still high above its quotation of 34.1 cents on Sept. 1, when the gold quotation was 126.45.

BRIGHT FUTURE PREDICTED.

Hanover Bank Reviews Trade Conditions in Latin America.

Interests with important investment and commercial commitments in Latin America are not disturbed and anticipate a bright future for the southern continent as a whole, according to a statement issued yesterday by the Central Hanover Bank and Trust Company.

"In general the Constitutions of the various Latin-American republics are modeled after that of the United States," the bank says. "They therefore do not possess the elasticity of the political systems of European and certain other countries, where a change of government may be brought about by a vote of lack of confidence, with resultant decreeing of new elections."

Regarding the overthrowing of governments by a military group, which have created a belief in the United States that revolution is a part of the organic structure of Latin-American republics and that political changes must invariably be realized by such a method, the bank adds:

"Whereas this view is partly justified, to accept it as generally true today is to ignore the fundamental changes that have taken place in Latin America during the past two decades and the rapid adjustment to world advance that is observable.

"There is excellent reason to believe that the present Latin-American situation is largely the result of economic conditions and that it presages the beginning of a new era. Today the demand for change is the result of insistence on the part of the people that a solution be found for their economic problems."

MAY HAVE TO RAISE ADDITIONAL REVENUE

France Had Cut Coming Year's Expenditure, but Heavier Revenue Shrinkage Impends.

Wireless to THE NEW YORK TIMES.

PARIS, Sept. 20.—The estimates of budget expenditure in the financial year 1931-32 reckons on 50,100 millions. This compares with 50,400 millions for the year 1930-31. Expenditures are classified as follows: Public debt, 20,400 millions for the coming financial year, compared with 22,400 millions in the year preceding; public service, 17,500 millions, compared with 16,500 millions; army, 12,200 millions, compared with 11,500 millions.

Civil and military expenditures have thus been augmented, while public debt charges were reduced; with reduction being due to the fact that stipulated amortization of the public debt, formerly borne by the budget, would henceforth be affected by the Caisse d'Amortissement, since, the latter's reserve having increased, the operation will simply mean that two billion less will be written off annually. Instead of purchasing rentes or reimbursing finance bonds the Caisse d'Amortissement will meet the contracted amortization.

This should enable the government to avoid increase in taxation, but the question remains whether the budget would be in real equilibrium. It is now thought that supplementary credits will be necessary, especially if, as would probably happen granting continuance of the economic crisis, receipts estimated on the basis of 1929 results would substantially diminish.

GERMAN EXPORT SURPLUS.

721,000,000 Marks to Date, Against 286,000,000 Import Surplus 1929.

Wireless to THE NEW YORK TIMES.

BERLIN, Sept. 19.—The foreign trade returns for August are considered satisfactory. Total exports and exports of manufactured goods have risen considerably since the low point reached in June. Exports of woolen, cotton and electrical wares, of machinery, toys and potash also show considerable increase.

During the completed eight months of 1930 the returns show an export surplus of 721,000,000 marks, which compares with an import excess of 286,000,000 marks in the same months of 1929. Among other indications, the Association of Machine Manufacturers reports increasing foreign orders.

NO CHECK TO GOLD IMPORTS BY PARIS

Possibility That Gold May Be Taken Again From the Bank of England.

BUT CHANGE MAY BE NEAR

Much Lower Estimates on French Wheat Crop Indicate Balance of Payments Against France.

Wireless to THE NEW YORK TIMES.

PARIS, Sept. 19.—Last Tuesday Paris again acquired £700,000 gold on the open London market. France will probably continue to buy most of the South African gold arrivals, since the tendency of the franc is to remain rather firm in sterling values. It is even possible that gold will be drawn from the Bank of England, because sterling remains around 123.70, which is very near the gold import point for bullion delivered by the Bank of England.

This firmness in the franc has been due to sales of foreign exchange by the Reichsbank, which several times this week sold pounds and dollars against francs. The Reichsbank was obliged to do this in defense of the reichsmark, which, following shipments of German capital into France, had fallen at Paris to the neighborhood of the gold point.

On the other hand the wheat harvest, which a fortnight ago was estimated at about 70,000,000 quintals of say 3.66 bushels, is now reckoned by a trustworthy private statistician at 56,500,000. This expert even considers that, by reason of the bad quality of this season's French wheat, the harvest will be actually only 52,000,000 quintals. Last year the official statistics placed the French harvest at 87,000,000 quintals and private satisticians at 100,000,000.

Publication of these private estimates caused a sensation, even in financial circles. If they turn out to be correct, France will be obliged to import 30,000,000 to 35,000,000 quintals, worth perhaps 3,000,000,000 francs. The Minister of Agriculture states that the estimate is premature, since threshing began late. However this may be, business circles are now convinced that the country's wheat production will probably not exceed 65,000,000 quintals. Such a shortage would oblige France to spend at least 2,000,000,000 francs on foreign wheat, with resultant heavy increase in the foreign trade deficit.

Furthermore, since prices in France are still relatively high as compared with other countries, native products in particular being dearer than imported products, it is expected that imports will increase and exports will decrease. The index of prices for imported products has fallen since 1928 from 660 to 446, whereas the index of native products declined only from 619 to 599. There would thus appear to be a premium on imports into France.

LONDON BANK GAINS GOLD.

Paris, However, Has Bought In Advance Next Week's New Arrivals.

Special Cable to THE NEW YORK TIMES.

LONDON, Sept. 20.—The Bank of England took in during the last calendar week £373,011 gold. Of this, £350,000 represented gold released after having been previously earmarked on special foreign account. Withdrawals were £222,058.

During the coming week, £511,000 gold is due to arrive from the Cape, but of this only about £250,000 will be available on the open market, since the remaining £261,000 has already been bespoken, presumably by France.

$21,063,000 New Securities To Be Offered to Public Today

New offerings of securities totaling $21,063,000 will be placed on the market today by New York banking houses and syndicates. Of this amount, $11,063,000 will consist of bonds and the remainder of stock.

The new bond issues are classified as follows:

Municipal	$5,784,000
Public utility	$5,279,000

MUNICIPAL LOANS.

Jersey City, N. J.

Offering of a new issue of $3,884,000 Jersey City (N. J.) 4¼ per cent bonds, maturing serially from Oct. 1, 1931 to 1969, will be made today at prices to yield 3.00 to 4.05 per cent. The offering group will be headed by the International Manhattan Company, Inc., and will include Darby & Co., B. J. Van Ingen & Co., M. F. Schlater & Co., Inc., Stephens & Co. and Schaumburg, Rebhann & Osborne. The issue will consist of $2,706,000 general improvement, $858,000 school and $320,000 water bonds. The city reports a total assessed valuation of $731,377,139 and net bonded debt of $42,380,940.

Yonkers, N. Y.

A new issue of $1,900,000 city of Yonkers (N. Y.) bonds will be placed on the market today by a syndicate composed of the First National Bank, New York; Salomon Brothers & Hutzler, the First Detroit Company, Inc., Phelps, Fenn & Co. and Rutter & Co. The offering will consist of $900,000 3½s, due from Oct. 1, 1931 to 1945; $600,000 4½s, due from Oct. 1, 1931 to 1940, and $400,000 5s, due from Oct. 1, 1931 to 1940. The bonds will be priced to yield 2.60 to 3.90 per cent. Yonkers reports an assessed valuation for 1930 of $349,203,490 and a net bonded debt of $25,152,597.

BOND FLOTATIONS.

Public Service of New Hampshire.

A new issue of $5,279,000 Public Service Company of New Hampshire first and refunding mortgage 4½ per cent bonds, series B, dated Oct. 1, 1927, and due on Oct. 1, 1957, will be offered today at 99, to yield more than 4.56 per cent. The banking group will consist of Tucker, Anthony & Co., the First National Old Colony Corporation, and Hill, Joiner & Co., Inc.

Proceeds of this financing will be used to reimburse the company's treasury for the refunding of $3,996,000 Manchester Traction Light and Power Company 5s of 1952, and $805,500 of this company's 7s of 1952. Both issues have been called for redemption on Feb. 1, 1931, on which date the present issue will become a first mortgage.

BOND MARKET AVERAGES.

WEEK ENDED SEPT. 20, 1930.

(Forty Domestic Issues.)

Sep. 15	88.87	+.04	Sep. 18	88.98	+.04
Sep. 16	88.83	—.04	Sep. 19	88.99	+.01
Sep. 17	88.94	+.11	Sep. 20	89.02	+.03

Week's range—High, 89.02; low, 88.83.

YEARLY RANGE OF 40 BONDS.

	High.	Date.	Low.	Date.	Last.
1930	89.97	Mar. 20	86.32	Jan. 8	89.02
1929	90.35	Jan. 5	83.83	Nov. 14	86.51
1928	93.60	May 3	89.24	Aug. 14	89.91
1927	92.98	Dec. 1	89.47	Jan. 3	92.90
1926	89.75	Dec. 30	85.52	Jan. 4	89.49
1925	85.14	Dec. 31	81.99	Jan. 5	85.44
1924	82.46	Dec. 4	76.95	Jan. 2	81.90
1923	79.43	Jan. 3	75.88	Oct. 2	76.71
1922	82.54	Aug. 22	75.01	Jan. 3	79.12
1921	76.31	Nov. 29	67.56	June 30	75.27

FOREIGN BOND AVERAGES.

(Ten Foreign Issues.)

Sep. 15	107.85	—.06	Sep. 18	107.88	—.02
Sep. 16	107.75	+.11	Sep. 19	107.80	—.08
Sep. 17	107.90	+.15	Sep. 20	107.75	—.05

Week's range—High, 107.90; low, 107.75.

YEARLY RANGE OF FOREIGN BONDS.

	High.	Date.	Low.	Date.	Last.
1930	108.22	Sep. 9	105.85	Jan. 2	107.75
1929	105.96	Feb. 4	103.57	Oct. 30	105.87
1928	107.42	Apr. 5	105.10	Dec. 21	105.49
1927	106.72	Oct. 3	104.92	Jan. 5	106.50
1926	105.07	Dec. 13	102.60	Mar. 31	105.02
1925	103.80	Nov. 16	101.04	Jan. 2	103.35
1924	102.05	Nov. 26	97.71	Jan. 5	101.10

New Issue

Exempt from Federal Income and New Jersey State Taxes

$3,884,000

City of Jersey City, New Jersey

4¼% Gold Bonds

Dated October 1, 1930 Due October 1, 1931 to 1969

Principal and semi-annual interest (April 1 and October 1) payable at the office of the City Treasurer of Jersey City in gold coin of the United States. Coupon Bonds in denomination of $1,000, fully registerable.

Legal Investment for Savings Banks and Trust Funds in New York, New Jersey and other States

FINANCIAL STATEMENT
(as officially reported)

Assessed Valuation of Real Property, 1930	$630,794,374.00
Assessed Valuation of Personal Property, 1930	100,582,765.00
Total Assessed Valuation	$731,377,139.00
Net Bonded Debt	$ 42,380,939.76
Population, 1930 Census	315,642

These $2,706,000 General Improvement Bonds, $858,000 School Bonds and $320,000 Water Bonds are direct and general obligations of the City and are payable from unlimited ad valorem taxes on all taxable property therein.

1931 maturity to yield 3.00% 1932 maturity to yield 3.50% 1933 maturity to yield 3.75%
1934–1949 maturities inclusive to yield 4.00% 1950–1969 maturities inclusive to yield 4.05%

We offer these Bonds for delivery when, as and if issued and received by us and subject to approval of legality by Messrs. Reed, Hoyt & Washburn, New York City.

International Manhattan Company
INCORPORATED

Darby & Co. **B. J. Van Ingen & Co.**
M. F. Schlater & Co., Inc. **Stephens & Company**
Schaumburg, Rebhann & Osborne

A Fortunate Position

NATIONAL SHORT TERM SECURITIES CORPORATION has just purchased control of the voting shares of BERGEN COUNTY FIRST NATIONAL CORPORATION. The latter company has been operating in Bergen County in the business of short term building loans and its earnings, from its inception, have been sufficient to place the Class A Common shares on a $1 yearly dividend basis with 7% annually on its Preferred shares.

The Class A Common shares of the NATIONAL SHORT TERM SECURITIES CORPORATION are listed on the New York Curb Exchange, present market better than $16 per share. The original offering of these shares was at $5. This company operates in a similar business in New York City and through its purchase of the control of the BERGEN COUNTY FIRST NATIONAL CORPORATION will extend its business operations to Bergen County, New Jersey.

We sponsored the original offering of the securities of both companies and are now in the FORTUNATE POSITION of having control of an allotment of the Class A Common shares of BERGEN COUNTY FIRST NATIONAL CORPORATION.

An investment in these shares yields an income of 8⅓% based on the present dividend rate, plus profits that may be derived under the purchase warrants mentioned below.

The next dividend is payable November 1st, to stockholders of record on October 15, 1930

WE ARE OFFERING THESE SHARES IN UNITS OF 10 SHARES EACH WITH A PURCHASE WARRANT, GOOD FOR ONE SHARE OF THE CLASS A COMMON OF NATIONAL SHORT TERM SECURITIES CORPORATION AT $10 PER SHARE.

PRICE $120 PER UNIT

Subject to rejection or allotment shares

F. B. WILCOX & CO.
INCORPORATED
580 FIFTH AVENUE
NEW YORK, N. Y.

F. B. WILCOX & CO., INC.
580 Fifth Avenue, New York, N. Y.

Gentlemen:

Please send me, without obligation, information regarding your offering of Class A Common shares of Bergen County First National Corporation with Warrant Rights for shares of National Short Term Securities Corporation.

Name.................................

Address.................................

16 INDUSTRIALS

The Portfolio of Independence Trust Shares includes common stocks of:

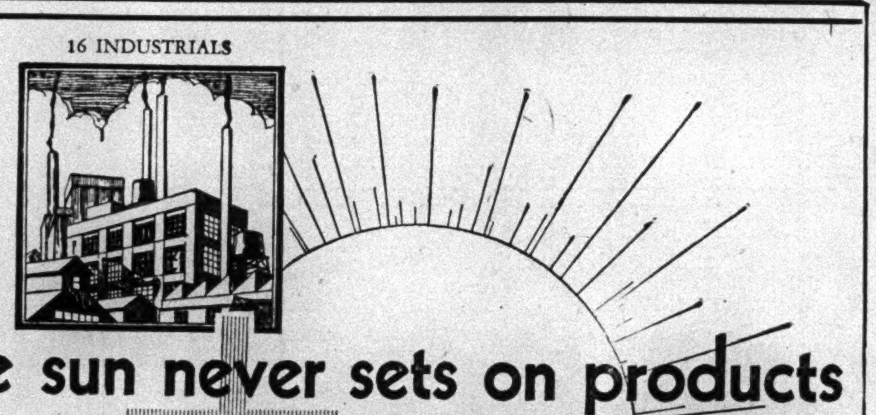

The sun never sets on products of American industry

PORTFOLIO

UTILITIES
Amer. Gas & Elec.
Amer. Pr. & Lt.
Amer. Tel. & Tel.
Consol. Gas of N.Y.
Elec. Bond & Share
Pacific Lighting
Pub. Serv. Corp. of N.J.
U. G. I. Co.

INDUSTRIALS
Allied Chemical
Allis-Chalmers
American Can
Amer. Tobacco B
Borden
Corn Products
duPont
Eastman Kodak
General Electric
General Motors
International Harvester
National Biscuit
Union Carbide & Carbon
U. S. Steel
Westinghouse Electric
Woolworth

BANKS
Bankers Tr. Co. of N.Y.
Chase Nat. Bank of N.Y.
N.Y. Trust
The Manhattan Co.
National City Bank
Continental-Ill. (Chi.)
First Nat. Bank (Boston)
Union Trust (Cleveland)
Phila. National (Phila.)
Security 1st Nat. of Los Ang.

OILS
Atlantic Refining
Standard Oil of N. J.
Standard Oil of Calif.
Standard Oil of Indiana
Texas Corporation

RAILROADS
Atchison
Chesapeake & Ohio
N.Y. Central
Penna. R. R.
Southern Pacific
Union Pacific

INSURANCE COMPANIES
Aetna Life
Fidelity-Phoenix
Home
U.S. Fid. & Guar. Balto.
Insurance Co. of N. A.

An around-the-world tourist today would travel on rails of American steel, in cars of American make, through fields cultivated with American plows. He would eat goods from American cans and buy clothes dyed with American dyes. He would find American electrical appliances in his hotels and American automobiles on the roads. The products of American industries may be found in every land where man lives and works.

In the portfolio of

INDEPENDENCE TRUST SHARES

will be found common stocks of sixteen of the giant industrial corporations of America.

The strength, stability and diversity of the portfolio of the Trust is further assured by the inclusion of common stock of the country's leading Utilities, Banks, Oils, Rails and Insurance Companies.

Price at Market about $6½ per Share

Send for Booklet "How to Judge a Fixed Investment Trust"

Your investment dealer will execute your order

INDEPENDENCE SHARES CORP.
Fidelity-Philadelphia Trust Building
PHILADELPHIA

Inquiries are invited from dealers and banks regarding participation in the distribution of

INDEPENDENCE TRUST SHARES

SMITH, GRAHAM & ROCKWELL
New York Stock Exchange—Members—Chicago Stock Exchange
50 Broadway, New York City
Telephone—DIGby 1262
PHILADELPHIA ROCHESTER CHICAGO PROVIDENCE

We take pleasure in announcing that

MR. JAMES K. NORRIS

formerly with Messrs. Sanderson & Porter

has joined our organization

WILLIAM B. NICHOLS & CO.,
Incorporated
48 Wall Street
Boston NEW YORK Springfield

WE WISH TO BUY

Natl. Dairy Products	*5¼*	*—1948*
Keith Memorial Thea.	*6*	*—1943*
Bryant Park Bldg.	*6½*	*—1945*
50 Broadway Bldg.	*6*	*—1946*
11 West 42d St. Bldg.	*6½*	*—1945*

JOHN H. LOEFFLER & Co.
50 Broadway New York
Phone: Digby 9353

THE NEW YORK TIMES PRESENTS DAILY for the business man, investor, banker and broker a report of financial news and transactions unequaled in value. In all news of finance and commerce The Times is the accepted standard of completeness and accuracy.—Advt.

TRANSACTIONS IN BONDS ON STOCK EXCHANGE

WEEK ENDED SEPTEMBER 20, 1930.

	Last Week.	Year to Date.
Total sales	$49,694,000	$1,967,079,300
Same period a year ago	60,711,100	2,041,155,050

	Last Week High.	Last Week Low.	Year to Date High.	Year to Date Low.
Average price 40 bonds	89.02	88.83	89.97	86.32
Same period a year ago	85.98	85.80	90.35	85.68

UNITED STATES GOVERNMENT BONDS

(Figures after decimals represent 32ds of 1 per cent.)

Range 1930 High.	Low.	Sales in 1,000s.		High.	Low.	Last.	Net Ch'ge
101.4	98.26	285	Liberty 3½s, '32-47	101.4	101.00	101.00	-.3
102.10	100.10	[illegible]	Do 1st cv 4s, '32-47	102.8	102.5	102.7	+.1
102.00	100.24	1	Do 1st cv 4¼s, '32-47	102.00	[illegible]	102.00	+.3
104	100.4	555	Do 4th 4¼s	[illegible]	[illegible]	[illegible]	-.1
[illegible]	[illegible]	[illegible]	Do 4th 4¼s, reg	[illegible]	[illegible]	[illegible]	-.6
113.14	[illegible]	165	Treasury 4¼s, '47-52	112.22	[illegible]	112.24	+.4
109.14	[illegible]	[illegible]	Do 4s, '44-54	[illegible]	[illegible]	[illegible]	-.1
[illegible]	[illegible]	[illegible]	Do 3¾s, '46-56	[illegible]	[illegible]	[illegible]	-.1
[illegible]	[illegible]	[illegible]	Do 3⅜s, '43-47	[illegible]	[illegible]	[illegible]	-.3
100	[illegible]	[illegible]	U S conv 3s, '36-46	100	[illegible]	[illegible]	..
			Total sales				$3,646,500

FOREIGN SECURITIES.

Range 1930 High.	Low.	Sales in 1000s.		High.	Low.	Last.	Net Ch'ge
88⅝	82¼	80	ABITIBI P & P 5s, '53	87⅝	86⅝	87¼	+ ¼
100⅞	96	14	Adriatic Elec 7s, 1952	98½	97	97	- 1½
97⅞	87	54	Akershus 5s, 1963	97⅛	97	97⅛	- ⅛
100	90½	14	Alpine Mont Stl 7s, 1955	96	95¼	95¼	- 1
87⅞	71	8	Antioquia 7s, A, 1945	76¼	74	74	- 1½
88	70½	9	Do 7s, B, 1945	75	71½	74	- 1
88	70	6	Do 7s, D, 1945	75	72⅞	74	..
89	67	2	Do 2d 7s, 1957	75	72⅞	72⅞	- 2⅛
88	67	10	Do 3d 7s, 1957	73⅛	73⅛	73⅛	- 1⅞
99⅝	92¼	46	Antwerp 5s, 1958	99	98½	98⅞	- ⅞
93	85⅞	20	Argentine 5s, 1945	91	88½	89½	+ ½
95⅛	89	47	Do 5½s, 1962	91½	90	90	- ⅝
99⅞	94⅝	72	Do 6s, A, 1957	98½	96⅜	98	+ 1
100⅜	94½	85	Do 6s, B, 1958	97½	96	97⅛	+ 1⅛
100	95	97	Do 6s, June, 1959	97⅛	95¼	97	+ 1⅛
99⅞	94½	69	Do 6s, Oct, 1959	97½	96	96⅞	+ ⅝
100⅞	94	34	Do 6s, May, 1960	97⅛	96	97⅛	+ 1⅛
99⅞	94⅝	83	Do 6s, Sept, 1960	97⅛	96¼	96½	+ ½
100	94	34	Do 6s, Oct, 1960	97⅞	96	96⅝	+ ⅝
99⅝	95	56	Do 6s, Feb, 1961	97⅝	95⅝	96⅝	+ ⅝
100⅝	94	34	Do 6s, May, 1961	97¼	95⅝	97⅞	+ 1⅛
85⅞	76⅞	115	Australia 4½s, 1956	81	78	78	- 2½
94⅞	84½	51	Do 5s, 1955	88⅞	87	87	- 2
94⅞	84	38	Do 5s, 1957	88⅞	87	87	- 1½
108	102¼	48	Austrian 7s, 1943	105⅝	104¼	104¼	- ½
95⅝	92	57	BATAVIA PET 4½s, '42	95⅝	95¼	95⅝	..
95½	92¼	354	Austrian 7s, 1957, ctfs	93½	93⅛	93⅞	- ⅝
96½	89	27	Bavaria State 6½s, 1945	94	89	89	- 5½
106	101½	75	Belgium 6s, 1955	105⅞	105¼	105⅞	+ ⅛
110¼	105⅝	43	Do 6½s, 1949	109⅞	109½	109½	..
115⅞	109¼	65	Do 7s, 1955	114⅝	114⅝	114⅝	- ⅛
110⅞	107	67	Do 7s, 1956	110¼	110	110	..
111½	107¾	14	Do 8s, 1941	109	108½	108½	- ⅝
102⅞	99	7	Bergen 6s, 1949	101⅜	101	101	..
97½	96⅝	29	Do 5s, 1960	97½	96⅞	97	- ½
112½	110	13	Do 8s, 1945	110⅞	110⅞	110¼	- ⅛
94⅞	84	29	Berlin 6s, 1958	89⅝	84	84½	- 5¼
99	92¼	84	Do 6½s, 1950	95⅝	92½	92⅝	- 3⅛
97¼	86	65	Berlin City El 6½s, '51	90⅛	86	86	- 4⅛
93⅞	81⅞	47	Do 6s, 1955	83⅞	81⅝	82	- 1½
96	84⅞	38	Do 6½s, 1959	88½	85	85	- 4
96	85½	28	Berlin Elec Rys 6½s, '56	90	85½	85½	- 4½
99⅛	92½	2	Bogota 8s, 1945	96	96	96	..
85⅞	64	19	Bolivia 7s, 1958	69½	67¼	67⅝	- 1⅝
84	62¼	43	Do 7s, 1969	67⅞	65	66½	- ½
100	81½	22	Do 8s, 1947	88	87	87½	- ⅝
106⅝	102	68	Bordeaux 6s, 1934	105⅝	105¼	105½	..
88⅛	72¼	66	Brazil 6½s, 1926-1957	74¼	73	73⅝	- ⅝
87⅞	71⅝	115	Do 6½s, 1927-1957	74	72⅞	73	- ⅝
105⅞	95	10	Do 7½s, 1952	103	102¼	102¼	..
102⅞	94	57	Do 8s, 1941	97¼	95⅞	96	- 1½
93½	80	17	Brazil Cent Ry 7s, '52	85⅞	84¼	84¼	- 2½
104	98½	66	Bremen State 7s, 1935	102½	101	101⅝	- 1⅛
90	80	24	Brisbane 5s, 1957	82½	81	81	- 1½
88⅞	80	41	Do 5s, 1958	82½	81	82	..
85½	73	23	Budapest 6s, 1962	76¼	73¾	74	- 2
91	80	61	Bue Aires 6s, '61 (Prov)	81⅞	80⅞	81⅞	- ⅛
100¼	95	43	Do 6½s, '55 (City)	97¼	95½	95½	..
86⅞	82½	38	Do 6½s, 1961 (Prov)	84½	83⅝	84½	+ ¾
98⅞	91	5	Do 6s, Apr, '60 (City)	98	96½	98	+ 3
96⅞	90	2	Do 6s, Oct, '60 (City)	93¼	93¼	93¼	+ 1¼
85⅞	76	14	Bulgaria 7s, 1967	85	80	80	..
90⅞	80½	23	Do 7½s, 1968	86	83⅛	83⅛	- 2⅛
93½	81	9	CALDAS 7½s, 1946	85⅝	84	84	- 1½
102⅝	97¾	24	Canada 4½s, 1936	101¼	101	101¼	+ ½
101½	100	17	Do 5s, 1931	101	100⅝	100⅝	- ⅛
106	102¼	34	Do 5s, 1952	106	105½	105½	..
97	79½	11	Canada S S 6s, 1941	79½	79½	79½	- 1
109⅞	103	1	Carlsbad 8s, 1954	107	107	107	- ¾
95	83¼	2	Cauca Valley 7½s, 1946	91	89	89	- 2
94⅝	88	218	Chile 6s, 1960	90½	89½	90	+ ⅜
91⅞	88⅛	68	Do 6s, 1963, ctfs	89½	88½	88½	- ½
94	88	24	Do 6s, 1961	89½	89	89⅛	- ⅜
94	88¼	16	Do 6s, 1961, Jan	89½	89	89⅛	- ½
94	88	78	Do 6s, 1961, Sept	90⅞	89	89½	+ ½
94¼	88	3	Do 6s, 1962	89⅝	89½	89⅝	+ ⅜
103⅛	99⅝	32	Do 7s, 1942	102	100	101⅜	+ 1½
90	86	47	Chile Mortg Bk 6s, '62	87	86	86	- ½
94	86½	36	Do 6s, 1961	88½	86¾	87⅝	- 1⅛
99	92	14	Do 6½s, 1957	95	93	95	+ ½
100⅞	94	58	Do 6¾s, 1961	97⅞	96½	97	+ ½
96½	90	17	Chile M L 7s, 1960	93	92⅛	92⅛	- 1¼
30½	21	1	Chinese Govt Rys 5s, '51	22	22	22	+ 1
103⅞	100	3	Christiania 6s, 1954	103¾	103½	103½	- ¼
98⅝	90	141	Cologne 6½s, 1950	93¼	90	91¼	- 1⅜
82	67⅛	83	Colombia 6s, 1961, Jan	72	70¼	71	- ¼
81⅛	67⅞	28	Colombia 6s, 1961, Oct	72¼	71¼	71½	- 1
80½	63½	2	Col Ag Bk 6s, 1948	68½	68½	68½	- 1⅜
86	63½	13	Do 6s, 1947	68⅝	68½	68½	..
82⅝	65¼	3	Col Mtge Bank 6½s, '47	73	73	73	+ ¼
88	71	3	Do 7s, 1946	81½	80¼	80¼	- 1⅛
86	70	26	Do 7s, 1947	82	81½	81½	- ½
94¼	88½	36	Copenhagen 4½s, 1953	94½	93	93	- 1¼
100½	95⅛	49	Do 5s, 1952	100½	99¾	100	..
100	91⅝	3	Copenhagen Tel 5s, '54	99⅞	99	99¾	+ ¼
100	91	19	Cordoba 7s, 1942 (Prov)	92¼	91	91	- 1¼
98⅝	82	1	Cordoba 7s, 1937 (City)	90	90	90	- ½
91	83¼	22	Costa Rica 7s, 1951	87	86½	87	- ½
97	90½	16	Cuba 4½s, 1949	95⅛	94	94	- 1½
101	98	27	Do 5s, 1904-44	100	99⅜	99⅜	- ⅝
103	99⅞	24	Do 5s, 1914-49	101½	101½	101½	- ½
94¼	92¼	72	Do 5½s, 1945	93¼	92¼	92¼	- ½
102	99	31	Do 5½s, 1953	101½	100⅞	100⅞	- ⅞
84	65	31	Cundinamarca 6½s, '59	68	66	66	- 1
111⅞	109¼	10	Czechoslovak 8s, 1951	110¼	110¼	110¼	+ ⅛
111½	109	3	Do 8s, 1952	111	110	110⅛	- ⅝
111	108	36	DANISH MUN 8s, A, '46	108½	108	108½	+ ½
111	107½	18	Do 8s, B, 1946	109	107½	108½	+ ½
94½	90½	132	Denmark 4½s, 1962	94½	94	94½	- ¼
101⅞	99½	23	Do 5½s, 1955	101⅜	101	101⅜	+ ½
106⅝	103½	34	Do 6s, 1942	106	105⅝	105⅝	- ⅜
101	97	141	Deutsche Bank 6s, 1932	100⅞	100⅝	100⅝	- ⅝
96¼	89⅝	5	Domin Rep 1st 5½s, '40	90	89⅞	90	- ½
103	96	23	Dresden 7s, 1945	100	99¾	99¾	..
106½	103½	23	Duke Price Pwr 6s, '66	106	105⅞	105⅞	..
102⅝	101⅝	3	Dutch E I 5½s, Mar, '53	102¼	102¼	102¼	- ⅜
104	101⅜	2	Do 5½s, Nov, 1953	102½	102½	102½	+ ¼
103¼	101⅞	21	Do 6s, 1947	102⅞	102½	102⅞	+ ⅜
103½	101½	14	Do 6s, 1942	102¼	102¼	102¼	..
97⅞	89½	9	EL PWR, GER, 6½s, '50	93½	91	91	- 1½
110	103⅝	34	El Salvador 8s, 1948	110	109	110	+ 2
84	75	13	Ernesto Breda 7s, 1954	77¼	76½	77¼	+ ¾
89⅝	75	4	Estonia 7s, 1967	75½	75	75½	+ ¼
106⅝	104⅝	51	Est R R France 7s, '54	105½	105⅜	105⅝	..
107	90	1	FIAT deb 7s, 1946	90	90	90	- 6
94⅞	86	8	Do deb 7s, 1946, x w	90	89	90	+ 3¼
94½	87⅛	2	Elec Power, Ger, 6½s, '53	92½	92½	92½	- ½
92	84¼	18	FINLAND 5½s, 1958	87	85⅞	85⅞	- 1⅜
97⅞	91½	2	Do 6s, 1945	93⅞	93½	93⅞	+ ⅜
98⅞	91½	33	Do 6½s, 1956	98	97	98	+ ½
101½	97½	92	Do 7s, 1950	100⅝	99¾	99⅞	- ½
99	92⅞	14	Finnish 6½s, A, 1954	96½	96½	96½	..
98¼	92⅞	3	Do 6½s, B, 1954	97	96½	97	+ ⅛
109	103½	31	Framerican Ind 7½s, '42	108⅝	108½	108½	..
120⅝	112½	226	French Govt 7s, 1949	120½	119⅞	120¼	..
95	91	29	Frankfort 6½s, 1953	93½	91	91	- 2⅝
125⅞	118	185½	French Govt 7½s, 1941	125⅞	125	125½	..
104½	102⅝	22	French Nat SS L 7s, '49	103⅞	103⅝	103⅞	+ ¼
90⅝	76½	81	GERMAN CENT AG BK 6s, 1960, July	80¼	76½	77	- 3⅞
90	77	131	Do 6s, 1960, Oct	80½	77	77⅝	- 3
96⅝	95¼	35	Gelsenkirchen 6s, 1934	95½	93⅛	93½	- 2¼
94	84½	198	Ger Cent Ag Bk 6s, 1938	89⅝	85¼	87	- 3
98½	88	84	Do 7s, 1950	91	88	88½	- 3
90	76½	44	Ger Con Agri 6½s, 1958	83¼	82	82	- 1
97¾	92⅛	71	Ger Gen Elec 6s, 1948	95⅝	94	94	- 1⅞
91⅝	81⅝	1,950	Ger Govt 5½s, 1965	86	81⅝	82⅝	- 3⅝
105	99¼	40	Ger Gen Elec 7s, 1945	103⅝	103¼	103¼	- ¼
101	95	9	Do 6½s, 1940, x w	99⅞	98⅜	99½	- ½
109⅞	104½	450	German Rep 7s, 1949	106	104½	104½	- 1⅜
101⅞	92	47	Good Hope Steel & Iron Works 7s, 1945	94¼	92	92	- 3½
102	94	5	Gratz 8s, 1954	99	98	98	- 1½
106¼	102½	101	Gt Br & Ireld 5½s, 1937	106¼	105½	106⅛	+ ⅝
89⅞	83	15	Do 4s, 1990, s 30 days	88¼	88	88¼	..
101⅝	97¾	10	Great Con El Power Japan 7s, 1944	101	100⅝	101	+ ¼
98	90¼	36	Do 6½s, 1950	95⅞	95	95	- ¼
88⅞	81	53	Greek 6s, 1968	87⅝	86	87	..
103⅞	98¼	6	Greek Govt 7s, 1964	99⅞	99⅝	99⅝	- ⅛
100¼	93	15	HAITI 6s, 1952	96	95	95⅝	+ ⅝
97½	91	22	Hamburg State 6s, 1946	94¼	92¼	92⅝	- ⅝
104½	100¼	3	Heidelberg 7½s, 1950	103	102	102	- 1
92½	83⅝	13	Hansa S S 6s, 1939, w w	85	84	84	- 1
94⅞	84⅞	22	Harpen Min 6s, '49, w w	86¼	84½	84½	- 3¼
92⅞	75	1	Holland-Am 6s, 1947	75	75	75	- 2
98	89⅛	23	Hung Con Mun 7½s, '45	92	90	90	- 2⅜
94	85	20	Do 7s, 1946	87	85	85	- 1⅛
94¼	92½	9	Helsingfors 6s, 1960	94⅝	93	93	- 1½
100	91	2	Hung L M 7½s, A, 1961	92½	92½	92½	+ ⅝
98½	90½	5	Do 7½s, B, 1961	93	92½	92½	+ ⅝
104⅝	99⅞	73	Hungary 7½s, 1944	100½	99⅞	99⅞	- ⅝
92	82	34	ILSEDER STEEL 6s, '48	86	85	85	- 1⅜
100⅝	96	26	Irish Free State 5s, '60	100¼	100	100	- ¼
98⅞	93	10	Ital Credit P W 7s, A, '37	95⅝	95	95¼	- ⅝
98⅞	92⅝	21	Do 7s, B, 1947	95⅝	94	94	- 1½
98	92	56	Ital P U Credit 7s, 1952	96	95½	96	+ ½
101	94¼	290	Italy 7s, 1951	98½	97⅝	98	- ⅝
98¼	94⅝	34	JAPANESE 4s, 1931	98	97½	97½	..
105⅝	101⅝	93	Do 6½s, 1954	105¼	105¼	105½	+ ¼
94⅝	90	215	Do 5½s, 1965	93⅝	93⅜	93⅝	+ ½
98	77⅛	34	Jugo Mtg Bank 7s, 1957	85⅛	84⅝	84⅝	- ¼
83⅞	69⅝	13	KARSTADT 6s, 1943	74½	70¼	70⅝	- 2⅛
100⅝	92	464	Kreuger & Toll 5s, '59, ww	98¼	97½	97½	- ⅝
87½	75¼	82	LAUTARO NIT 6s, 1954	77½	75⅞	77½	- ¼
101⅛	94⅞	39	Leipzig 7s, 1947	98⅞	98¼	98½	- ½
98⅞	93	17	Lombard El 7s, '52, w w	94¼	94	94¼	- ⅝
100	93⅛	38	Lower Austria 7½s, '50	98	96	96	..
91	80½	3	Lower Aus Hy El 6½s, '44	84	84	84	- ¼
106⅝	102	75	Lyons 6s, 1934	105⅝	105½	105½	..
106⅝	102½	78	MARSEILLES 6s, 1934	105⅝	105½	105½	..
80	65	3	Medellin 6½s, 1954	67½	67	67	+ ½
102	94½	2	Meridionale El 7s, A, '57	98½	97½	97½	- 1
18	10⅝	24	Mex Irrig 4½s, '43, asst	16⅝	15⅝	16	- 1
25	14	30	Mexico 5s, 1945, asst	23	22⅝	22⅝	- ½
24	16½	16	Do 5s, 1945, asst large	22	21	21	- 3
21½	10½	55	Do 4s, '10-'45, asst small	19	18⅝	18⅝	- 1½
21⅞	11½	1	Do 4s, '10-'45, asst large	19	19	19	- ⅝
17⅞	10½	19	Do 4s, 1954, asst	16	15⅝	15⅝	- 1½
27	17⅞	69	Do 6s, '33, asst small	25	23	23½	- 2½
27½	18	16	Do 6s, '33, asst large	24½	23⅝	23⅞	- 1½
97	76⅞	1	Miag Mill Mch 7s, '56, w w	76⅞	76⅞	76⅞	- 3⅝
95	88	49	Milan 6½s, 1952	89⅝	88	88	- 2
83	65	17	Minas Geraes 6½s, '58	70	69	69	- 1⅜
82½	68	17	Do 6½s, 1959	70⅝	69⅞	70¼	+ ½
108½	101	9	Montecatini 7s, '37, w w	102⅞	102½	102⅞	+ ½
102	95	1	Do 7s, 1937, x w	99½	99½	99½	+ ½
103	96⅝	21	Montevideo 7s, 1952	100	96⅝	97	- 3
96⅞	89½	6	Do 6s, 1959	94⅝	93	94⅝	+ 2⅝
107⅞	103	15	NETHERLAND 6s, '72	104⅞	104	104½	+ ⅝
90	80	101	New South Wales 5s, '57	86	83⅝	84	- 1½
90	80	38	Do 5s, 1958	86⅞	83	83	- 3⅛
106⅝	102	47	Nord Rys 6½s, 1950	106	105½	106	+ ¼
93⅞	86	20	Nor Ger Lloyd 6s, '47	87	85⅝	87	..
101⅞	96⅝	109	Norway 5s, 1963	100⅝	100	100¼	+ ¼
103⅛	100⅞	20	Do 5½s, 1965	102⅞	102¼	102½	- ½
105⅞	102⅜	33	Do 6s, 1943	105⅞	104⅞	104⅞	- ½
106	102⅝	56	Do 6s, 1944	105⅞	104⅝	105	- ⅝
104½	100⅝	24	Do 6s, 1952	103	102½	103	+ ½
95	88½	40	Norway Hy El 5½s, '57	94⅝	94⅝	94½	+ ¼
100¼	94⅝	54	Norway Mun Bk 5s, '67	99⅝	99	99	- 1
100½	97½	36	Do 5s, 1970, ctfs	100½	100	100¼	+ ⅝
92½	80	9	Nuremberg 6s, 1952	88⅝	80	80½	- 7½
93¼	86⅝	103	ORIENT DEV 5½s, '58	93	92½	92¼	- ⅝
100	95	47	Do 6s, 1953	99⅝	99½	99½	- ½
102⅛	98⅝	13	Oslo 5½s, 1946	100⅝	100½	100½	- ½
104	100⅝	6	Do 6s, 1955	103½	103	103½	+ ½
98⅞	90	47	Oslo Gas & Elec 5s, '63	98⅝	97⅝	98⅛	- ¼
96	90	40	PANAMA 5s, 1963	96	95	95	- ⅝
103½	100⅛	12	Do 5½s, 1953	103⅝	102¼	103⅝	+ ⅞
105½	102	221	Paris-L-Med R R 6s, '58	104½	104	104½	- ½
106½	104¼	44	Do 7s, 1958	106	105¼	105⅝	- ⅝
105⅞	99½	20	Paris Orl'ns Ry 5½s, '68	103	103	103	- ⅝
103	95	5	Paulista Ry 7s, 1942	100⅝	100⅝	100⅝	..
90	70	5	Pernambuco 7s, 1947	72	71½	71½	- ½
84	61⅝	89	Peru 6s, 1960	68⅝	67⅞	68	..
84¼	61⅝	36	Do 6s, 1961	68⅝	67	67	- 1½
100	83	16	Do 7s, 1959	92	91	91	- ½
113⅝	100	3	Pirelli 7s, 1952	101	101	101	- 2
81	72	12	Poland 6s, 1940	73	72	72	- 1
88⅝	79	199	Do 7s, 1947	85	84	85	..
98	92	54	Do 8s, 1950	93½	92	92	- 1⅜
94½	80	2	Porto Alegre 7½s, 1966	82⅞	81	82⅞	+ 1½
100	89	6	Do 8s, 1961	90	89	89	- ½
107½	102½	11	Prague (Greater) 7½s, '52	105	104	104½	- ½
104¼	95½	20	QUEENSLAND 6s, '47	100⅝	100⅝	100⅝	+ ¼
110	102½	26	Do 7s, 1941	104½	103⅝	104	- ⅞
103⅛	99⅝	37	RHINE MAIN D 7s, '50	101¼	99⅝	100	- 1⅜
107½	94½	2	Rhinelbe Uni 7s, '46, w w	96½	95⅞	95⅞	- ⅞
99	90⅛	45	Do 7s, 1946, x w	94⅞	90⅛	90⅛	- 4⅛
89	79½	9	Rhine Ruhr 6s, 1953	82	81	81	- 1
94	86	19	Rhine West El Pw 6s, '52	89⅞	86½	87	- 2⅞
94½	86½	58	Do 6s, 1953, w w	90	88	88	- 2
94½	83	15	Do 6s, 1953, x w	90	87	87	- 3⅛
104	100	22	Do 7s, 1950	100¼	100	100	..
94	86	66	Do 6s, 1955, w w	90	86	86½	- 3½
103	90	14	Rio Grande do S 8s, '46	94½	93½	94½	..
93¼	70	16	Do 7s, 1966	73½	70	70	- 4
80⅞	60⅛	44	Do 6s, 1968	61⅝	60¼	61	- ⅝
89½	70	3	Do 7s, 1967	70	70	70	- 3
92	87½	122	Royal Dutch 4s, 1945	91	90⅝	90⅞	+ ⅛
105¼	93¼	15	Rio de Jan 8s, 1946	94	94	94	- 1
85	65	43	Do 6½s, 1953	69⅞	68½	69	- ⅝
94⅝	87	51	Rome 6½s, 1952	90½	88½	88½	- 2
105⅝	103	6	Rotterdam 6s, 1964	105⅝	105	105⅝	+ ⅝
85	81	16	Rumania 7s, 1959	82	81	81	- ½
107	94½	2	SAO PAULO CY 8s, '52	100½	100⅝	100⅝	+ ⅝
84	64½	11	Do 6½s, 1957	70⅞	68⅞	69½	+ ½
81	59⅝	26	Sao Paulo State 6s, '68	63½	61½	62½	+ ½
93¼	78⅝	9	Do 7s, 1956	80½	79½	80½	+ 1½
96½	87	59	Do 7s, 1940	89⅝	88	88½	..
102¼	92½	15	Do 8s, 1936	94	92½	93	..
101	88	29	Do 8s, 1950	90	88	88	- 2
95¾	87	32	Santa Fe, Arg, 7s, 1942	92	90½	90½	..
92	80⅝	6	Saarbruecken 6s, 1953	90½	90½	90½	- ½
100⅝	92⅝	63	Saxon Pub Wks 7s, '45	97⅝	94	94	- 3½
97⅞	86	33	Do 6½s, 1951	92	89	89	- 3
100	92½	37	Saxon State Mtg 7s, '45	96½	95½	95⅝	- ⅝
97	86	8	Do 6½s, 1946	90½	88	88	- 2⅞
108⅞	106⅝	54	Seine (Dept of) 7s, '42	108¼	108	108	..
88	75⅝	56	Serbs, Croats & Sl 7s, '62	85⅞	84½	85	- 1
98	87	103	Do 8s, 1962	97	96½	96½	- ⅝
104	99	33	Siemens & Halske 7s, '35	100⅝	99½	100	+ ½
108	100	83	Do 6½s, 1951	101	100	100	- 1½
84⅞	72	20	Silesian Bank 6s, 1947	80	79	79	- ½
90⅞	80½	26	Silesia Elec 6½s, 1946	88⅝	88	88	- 1
82	66	11	Silesia Prov 7s, 1958	71½	70⅝	71½	+ ½
107	101¼	23	Soissons 6s, 1936	105½	105½	105½	- ½
93¼	86	7	Styria 7s, 1946	93	92⅞	92⅞	..
107¼	103¼	28	Sweden 5½s, 1954	105⅝	105½	105⅝	+ ⅝
109	106	13	Swiss 8s, 1940	107½	106⅝	106⅝	- ½
106¼	102⅝	13	Switzerland 5½s, 1946	105½	105	105½	+ ½
100⅞	98½	7	TOHO ELEC PR 7s, '55	100½	100¼	100⅜	- ¼
100½	96⅝	61	Do 6s, 1932	100½	100½	100½	+ ½
82	74⅞	11	Tokio 5s, 1952	81⅝	81½	81½	+ ½
93⅝	87¼	61	Do 5½s, 1961	93½	92⅝	92⅝	- ½
92½	85⅝	97	Tokio Elec Lgt 6s, 1953	89⅝	88⅝	89⅝	+ ⅞
87	67½	2	Tolima 7s, 1947	73½	73⅛	73½	..
100	93½	42	Trondhjem 5½s, 1957	100	99⅝	99⅝	- ¼
95	85	10	Tyrol Hydro Elec 7s, '52	93¼	93¼	93¼	+ ½
101½	94	3	Do 7½s, 1955	101⅞	101	101½	+ 1½
101½	97½	23	UJIGAWA EL P 7s, '45	101¼	100⅝	101	..
101	96½	3	United SS Copen 6s, '37	101	101	101	..
92	83	32	Un Stl Wks 6½s, A, '51	85⅞	83	83	- 3½
107¼	102	34	Un Stl Wks Bur 7s, '51	105⅞	104	105½	+ 1½
91½	86	21	Unt Stl Wks 6½s, A, '47	86⅝	86	86	- 2½
91	81	19	Unterelbe P & Lt 6s, '53	85⅝	84½	85	- 1
98⅝	93⅝	35	Upper Austria 7s, 1945	98⅞	97⅞	97⅞	- ⅝
91½	81½	16	Do 6½s, 1957	91½	90⅝	91½	+ ½
99½	92⅝	28	Uruguay 6s, 1960	94½	93½	94⅜	+ 1½
98½	92½	40	Do 6s, 1964	93½	92⅝	93½	+ ½
109¼	104⅝	20	Do 8s, 1946	105½	104⅝	104⅝	- ⅝
98	88	17	VENETIAN M B 7s, '52	96	95	96	+ ¾
91	82¼	30	Vienna 6s, 1952	87⅞	86⅝	87⅞	+ ⅝
83⅞	70¼	7	WARSAW 7s, 1958	72¼	71⅝	71⅝	- ⅝
91	76	41	Westphalia El Pr 6s, '53	81½	80	80½	- 2
94⅞	89	29	Wuerttemberg El 7s, '56	93⅝	91¼	92	- 1
99¼	95	62	YOKOHAMA 6s, 1961	98⅝	98⅛	98⅛	- ⅝
			Total sales				$14,683,000

CORPORATION ISSUES.

Range 1930 High.	Low.	Sales in 1000s.		High.	Low.	Last.	Net Ch'ge
103¼	97	11	ABR & STR 5½s, 1943	101⅜	101	101	+ ⅝
91½	82	16	Adams Expr 4s, 1948	91½	91	91	- ½
80	45¼	8	Ajax Rubber s f 8s, '36	50⅛	45½	45½	- 9½
9	5¼	1	Alaska GM deb 6s, A, '25	7	7	7	..
8	5¼	1	Do deb 6s, B, 1926	8	8	8	+ 2¼
90½	83⅞	1	Alb & Sus gtd 3½s, '46	90½	90½	90½	..
91½	85	20	Albany Per W P 6s, '48	94⅝	93⅝	94⅝	+ ⅝
105	97	51	Alleghany Cp 5s, 1944	100	99¼	99½	+ ½
104½	97¼	127	Do 5s, 1949	100	99	99	- ⅝
99⅝	92	186	Do 5s, 1950	97	96¼	96⅜	- ¼
98½	92½	3	Alleghany Valley 4s, '42	98½	98	98½	+ ⅛
103	99⅝	12	Allis Chalmers 5s, 1937	102⅝	102	102¼	- ½
105¼	102½	16	Am Ag Chm ref 7½s, '41	105½	104	104	- ½
87⅞	62⅛	15	Am Beet Sug cv 6s, '35	64½	63	63	- 1½
102⅝	96⅜	8	Am Chain deb 6s, '33	102⅝	102⅛	102⅛	+ ½
101	99	1	Am Cot Oil deb 5s, 1931	100⅝	100⅝	100⅝	..
100¼	94½	23	Am Cyanamid 5s 1942	99½	97⅝	99	+ 1
108½	100	106	Am I G Chm 5½s, 1949	108½	106½	106½	- 1½
101¼	93	38	Am Int 5½s, 1949	100½	99⅞	99½	- ½
99⅝	96¼	78	Am Metal 5½s, 1934	97½	97	97⅞	+ ⅞
92⅞	70	19	Am Nat Gas 6½s, 1942	79½	76⅝	78	..
103⅝	100⅝	68	Am Sm & R 5s, 1947	103¼	102⅝	103	..
104⅝	102½	43	Am Sugar Ref 6s, 1937	104½	103½	104	- ¼
100½	94⅝	25	Am T & T gold 4s, 1936	99⅞	99	99⅞	+ ⅞
105	99	2	Do conv 4½s, 1933	102	101¼	101¼	..
193½	137¼	149	Do 4½s, 1939	161	158¼	160	- ⅝
106⅜	102⅝	57	Do coll trust 5s, 1946	106	105½	105½	..
109⅝	104⅝	77	Do 5½s, 1943	109½	108⅝	109½	+ ⅜
107¼	100⅛	89	Do deb 5s, 1960	107½	106⅞	107	+ ⅝
107⅝	100⅛	437	Do deb 5s, 1965	107⅞	106⅝	107⅜	+ 1
106	103	10	Am Type Fdrs 6s, 1940	105½	105	105	- 1
103	99½	63	Am WW&E col tr 5s, '34	102½	101½	101⅞	+ ¼
108½	104	27	Do 6s, 1975	107⅞	106⅞	107	- ½
84	69	8	Am Writing Pap 6s, '47	80	79⅝	79⅝	+ ⅝
98½	83½	7	Anglo-Chil Nitr 7s, '45	95	94⅝	95	..
90⅝	86½	243	Am & For Pw 5s, 2030	89⅝	89	89⅝	..
86	76	20	Ann Arbor 1st 4s, 1995	86	84⅝	85⅝	+ 1½
94	87⅞	77	Armour & Co 4½s, 1939	93⅞	93	93½	+ ½
86⅝	80	80	Arm & Co of Del 5½s, '43	82½	81	81½	- ½
104⅝	102	13	Associated Oil 6s, 1935	104	103½	103½	- ½
98½	91⅝	132	Atch, T&S Fe gen 4s, '95	97⅞	96⅞	97⅞	+ 1
141½	120½	45½	Do 4½s, 1948	130½	129	129	- 1
93	87⅞	3	Do adj 4s, '95, stpd	94	93⅝	93⅝	- ⅛
94½	87	6	Do 4s of 1909, 1955	94½	93⅝	94½	+ 1½
94	88	6	Do 4s of 1905, 1955	93⅝	93⅝	93⅝	+ ⅝
96¼	88	7	Atch, T & S Fe Rocky Mt Div 4s, 1965	95¼	94⅝	95	- 1½
103⅝	97	10	Atch, T & S Fe Cal-Ariz 4½s, 1962	102⅝	102⅝	102⅝	..
89	72⅝	2	Atlanta & Birm 4s, 1933	76	76	76	..
97	90	4	Atl Coast Line 1st 4s, '52	96¼	96	96¼	..
103½	96¼	19	Do un 4½s, 1964	102⅝	101⅝	101⅝	- ¼
93½	88¼	52	Atl C Line L & N col 4s, '52	93½	92⅞	93¼	- ¼
75	58	6	Atl & Danville 1st 4s, '48	59	59	59	..
80	72½	7	Atl, Gulf & W I 5s, '59	74½	74¼	74½	- ¼
103½	100	20	Atl Refin deb 5s, 1937	103	102½	103	..
88⅝	82¼	10	Atlantic & Yadkin 4s, '49	87	86⅞	87	..
107½	105¼	4	BALDWIN LOC 5s, '40	107	107	107	- ⅛
93	91½	63	Balt & O 1st 4s, '48	96⅝	96	96⅝	+ ½
104⅝	98½	279	Do 4½s, 1960	101⅝	101	101⅛	- ⅝
101⅞	98⅞	132	Do 4½s, 1933	101¼	101	101⅛	..
105	101⅛	58	Do ref 5s, A, 1995	104⅝	104	104⅝	- ⅛
105	101¼	42	Do ref 5s, D, 2000	104⅝	104¼	104⅝	- ⅛
107½	102⅞	8	Do 1st 5s, 1948	107⅛	107	107⅛	+ ⅛
111	108½	49	Do ref 6s, C, 1995	111	110¼	111	+ ½
96⅞	91	18	B&O P LE&W Va 4s, '41	96⅝	96½	96⅝	..
106½	100⅛	44	B&O Southwn div 5s, '50	105⅛	104⅝	104⅞	- ⅛
89½	84	26	B&O Tol, Cin div 4s, 1959	89½	88⅝	89½	+ ⅝
93	84	31	Bangor & Aroos 4s, '51	92½	92	92½	- ½
105	101⅝	1	Do 5s, 1943	104⅛	104⅛	104⅛	- ⅞
62⅝	62	2	Battle Crk & St Ry 3s, '89	62⅝	62⅝	62⅝	+ ⅝
86½	67	7	Belding-Hem cv 6s, '36	85	85	85	..
107⅞	102½	65	Bell Tel of Pa 5s, D, '48	107⅛	107	107⅛	+ ⅛
111⅝	103⅜	34	Do 5s, C, 1960	111⅝	111	111½	+ ½
105	101⅛	8	Beth Stl ref deb 5s, '42	104	103⅛	104	..
103⅛	99⅝	14	Do pur mon 5s, 1936	102⅝	102⅝	102⅝	..
91	86	11	Bing & Bing 6½s, 1950	90	90	90	+ 2
104	96	123	Boston & Maine 5s, '67	104	102	103⅝	+ 1⅝
103	98⅞	271	Do 5s, 1955	103	101	102⅝	+ 1⅛
48⅞	34⅛	4	Botany Cons M 6½s, '34	35	35	35	..
105	100	30	Bowman & Bilt 7s, '34	105	102	105	..
41⅞	7½	22	B'way & 7th Av 1st con 5s, 1943	10	9½	9½	- ⅞
87	78	15	Bklyn City RR 5s, 1941	83¼	81	83¼	+ 2⅝
106⅝	103¼	6	Bklyn Edison 5s, A, 1949	106	106	106	..
101	94½	320	Bklyn Man Tr 6s, A, '68	100½	100	100	- ¼
79	73	1	Bklyn, Qns Co & Sub 1st 5s, 1941	73	73	73	- 1
93½	82	23	Bklyn Union Elev 5s, '50	93½	92½	93½	+ 1½
108	104½	2	Bklyn Union Gas 5s, '45	108	107⅞	108	+ ½
104⅞	102⅝	61	Do 5s, 1950	104⅝	104⅛	104⅛	+ ⅛
96½	90	68	B, R & Pitts con 4½s, '57	96½	95⅞	95⅞	- ⅛
103	99⅛	1	Do 5s, 1937	102½	102½	102½	- ½
94½	91	49	Do 4½s, 1957, reg	94½	94½	94½	+ 2
101½	99⅛	6	Burl, Ced Rap & Nor col 5s, 1934	101½	101½	101½	..
93½	87¼	5	Bush Term 1st 4s, 1952	93½	93	93½	+ ½
102	94	10	Do cons 5s, 1955	101½	101	101	- ½
104⅞	99	2	Bush Term Bldgs 5s, '60	104⅞	104⅝	104⅝	- ½
105½	100⅛	8	By-Prods Coke 5½s, '45	105½	104	104	- ½
104	100⅝	2	CAL G & EL ref 5s, '37	103⅝	103⅝	103⅝	+ ⅛
102½	96½	24	Cal Pet deb 5½s, 1938	102½	101½	102½	+ ½
100⅞	94	31	Do 5s, 1939	100	99⅝	100	- ⅛
60½	33	1	Camaguey Sug 7s, '42	40	40	40	..
108	102	7	Canada South 5s, A, '62	108	108	108	..
106	103½	40	Canad Nat Rys 5s, '70	106	105½	105½	+ ¼
100	93½	29	Do 4½s, 1954	100	99⅞	100	+ ½
99⅞	92¼	147	Do 4½s, 1957	99⅝	99½	99⅝	+ ⅛
100	92⅞	47	Do 4½s, 1968	99⅞	99½	99⅝	+ ⅛
105½	101⅛	37	Do 5s, 1969, Oct	105⅝	105½	105⅝	- ⅛
105⅝	99⅞	38	Do 5s, 1969, July	105⅝	105½	105⅝	+ ⅛
112⅝	109⅝	27	Can North deb 7s, 1940	112½	111⅞	112	- ½
118½	113½	19	Do deb 6½s, 1946	118½	118	118	- ½
101⅝	98⅝	98	Do 4½s, 1935	101½	100¼	101	+ ½
104	101½	41	Can Pac 5s, 1954	104	103½	104	+ ⅜
90⅛	83½	42	Do deb 4s	90⅛	89	89	- 1½
101	96⅝	6	Do 4½s, 1946	101	100¼	100⅝	+ 1⅛
105⅛	100⅝	9	Do 5s, 1944, ctfs	105¼	105⅛	105⅝	+ ½
85½	74	3	Carolina Cen cons 4s, '49	80	80	80	- 5
99¼	98⅝	98	Can Pac 4½s, 1960	99¼	98⅝	99	+ ¼
102½	99½	2	Car, Cl & Ohio 5s, '38	102½	102	102	..
110½	107	21	Do 6s, A, 1952	109½	108	108	- 1½
90⅞	85⅝	1	Carthage & Ad gtd 4s, '31	90⅝	90⅝	90⅝	+ 4½
86½	82	2	Cent Br Un Pac 4s, '48	86½	85⅞	85⅞	- ⅞
105⅝	102	2	Cent Dis Tel 5s, 1943	104⅞	104⅞	104⅞	+ ½
105½	102¼	1	Cent of Ga Ry 1st 5s, '45	105½	105½	105½	+ ½
105⅝	104	10	Do ref 5½s, 1959	105	105	105	- ⅝
103	96⅝	73	Do 5s, C, 1959	102¼	102	102	- ⅞
89	81⅛	15	Cent New Eng 4s, 1961	88	87⅞	88	..
114⅝	107⅝	11	Cent of N J gen 5s, 1987	114⅛	114⅛	114⅛	+ ⅛
97½	91⅝	108	Cent Pac 1st ref 4s, '49	96⅝	96	96⅝	- ⅛
93½	90	1	Do 1st 4s, 1949, reg	93½	93½	93½	+ 3½
106	100⅝	111	Do 5s, 1960	106	105½	105⅝	+ ½
94½	90⅝	1	Cent Pac, Through Sht Line 4s, 1954	94½	94½	94½	+ 1¼
125	111½	5	Central Steel s f 8s, '41	120	119½	120	+ 5
61	37½	76	Certain-teed Pr deb 5½s, 1948	46⅞	45⅝	46⅞	+ ⅝
78¼	50	8	Cespedes Sugar 7½s, '39	60	50	60	..
101⅝	98	150	Ches Corp 5s, 1947	101	100⅝	100⅝	..
105⅝	102	14	Ches & Ohio cons 5s, '39	104⅝	104⅛	104⅝	+ ¼
104⅞	97¼	44	Do gen 4½s, '92	104½	103⅝	103⅞	+ ½
101⅛	94	4	Do 4½s, A, 1993	101	100⅝	101	+ ⅝
101⅝	93⅝	84	Do 4½s, B, 1995	101¼	100⅞	101¼	+ ⅝
93	88	1	Ches & Ohio Coal River 4s, 1945	92⅝	92⅝	92⅝	+ ⅛
95⅛	86¼	1	Ches & Ohio R & Al Div 1st 4s, 1989	94⅝	94⅝	94⅝	- ⅝
74½	65¼	10	Chi & Alton ref 3s, 1949	74⅞	74	74⅞	+ ½
74	63⅞	2	Do ctfs of dep, stpd, 3s, 1949	74	74	74	+ ¼
79⅝	59	4	Do 3½s, 1950	79⅝	79⅝	79⅝	..
97⅞	91½	46	Chi, Bur & Q gen 4s, '58	97	96½	97	- ⅛
110½	104½	9	Do ref 5s, 1971	109	108⅝	108⅝	- ½
102⅝	96	8	Do 4½s, 1977	102⅝	102⅝	102⅝	+ ⅞
90⅞	85⅛	13	Chi, Bur & Q Ill Div 3½s, 1949	90⅞	89⅝	90⅞	+ ⅝
97¼	92⅛	1	Chi, B & Q Ill Div 4s, '49	97	97	97	- ½
84	59	56	Chi & East Ill 5s, '51	71⅝	70½	70½	- 2
74⅝	64	251	Chi, Gt West 4s, 1959	74⅝	74	74⅝	+ ¼
115⅝	112	9	Chi, Ind & L ref 6s, '47	115⅝	114⅝	115⅝	+ 1½
105	99	11	Do gen 5s, 1966	103½	103	103	..
109¼	106	1	Do gen 6s, 1966	107⅞	107⅞	107⅞	- 1
101⅛	93⅝	9	Chi, L S & E 4½s, '69	101	101	101	- ½
96⅞	84	509	Chi, Mil, St P&P 5s, '75	88⅞	88	88¼	- ⅝
78½	49¼	361	Do adj 5s, 2000	54⅝	53	53	- 1½
87⅞	84½	26	Chi, M&St P gen 4s, A, '89	87½	86⅝	86⅝	- ⅞
85	81⅝	4	Do gen 4s, 1989, reg	83⅝	83⅝	83⅝	- 1½
97¼	92⅝	27	Do 4½s, E, 1989	97½	95½	97½	+ 1⅝
101½	97½	365	Do 4¾s, 1989	101½	100½	100½	..
100⅝	94⅝	58	Chi & No Wn 4½s, 2037	100	99⅝	100	+ ¼
108	101	1	Do 4¾s, 1987	107⅞	107⅞	107⅞	+ ⅜
109⅝	104½	6	Do ref 5s, 2037	108⅝	108⅝	108⅝	- ⅝
103	97½	239	Do 4¾s, 1949	100½	99⅞	100½	+ ⅝
102⅝	100⅝	24	Do skg fd deb 5s, '33	102⅝	102⅝	102⅝	..
110⅝	107⅝	8	Do 6½s, 1936	109⅞	109⅝	109⅞	..
85	69	23	Chi Rys 1st 5s, 1927	81½	79⅞	80	- 1
95	88	3	Chi, R I & P gen 4s, '88	94	93⅝	93⅝	- ⅝
101⅝	95½	289	Do 4½s, 1960	99¼	98⅝	98⅞	- ½
99¼	95½	166	Do ref 4s, 1934	99½	99	99	- ⅞
98	92½	103	Do 4½s, 1952	97⅝	96⅞	97½	..
100⅝	99	3	Chi, St L & Pitts cons 5s, 1932	100⅝	100⅝	100⅝	+ ¼
100¼	93	7	Chi, T H & S'theastern 1st 5s, 1960	94	93	94	- 2
94¼	82⅝	15	Do 5s, 1960	86½	86¼	86¼	+ ⅛
103⅞	96⅝	13	Chi Un Sta 4½s, A, '63	102⅝	102⅝	102⅝	- ⅞
106	103½	2	Do 5s, B, 1963	105⅝	105⅝	105⅝	..
105¼	101⅝	8	Do 5s, 1944	105½	104⅞	105½	+ ¼
116⅞	114⅝	11	Do 6½s, C, 1963	115⅝	115½	115⅝	- ½
93	85½	18	Chi & W I cons 4s, '52	92½	92½	92½	- ½
105⅞	103	18	Do 5½s, 1962	105⅞	105⅝	105⅝	+ ⅝
92	88⅝	33	Childs Co 5s, 1943	92	91⅝	91⅝	+ ½
98⅝	94	102	Chile Cop deb 5s, 1947	97	96½	96⅝	- ½
92½	86¼	133	Cin G, El 4s, A, 1968	92¼	91⅝	92¼	+ ½
98½	95½	5	Cin, H & Day 2d 4½s, '37	98½	98½	98½	..
96½	88½	6	Clev, Cin, Chi & St L gen 4s, 1993	95⅝	95	95⅝	+ ⅝
100⅝	99¼	1	Do deb 4½s, 1931	100½	100½	100½	..
110	108	6	Do gen 5s, B, 1993	110	109⅝	109⅝	+ ⅜
101¼	93½	155	Do ref 4½s, E, 1977	101½	100½	101½	+ ⅝
98½	92	10	Clev, Cin, Chi & St L Cairo div 4s, 1939	98½	98¼	98½	+ 1½
92½	84½	12	Clev, Cin, Chi & St L Cin, W &M div 4s, '91	92½	91⅝	92½	+ 1⅝
92	84⅛	3	Clev, Cin, Chi & St L div 4s, 1990	92	92	92	+ 2⅞
101⅝	99⅝	1	Clev, L & W con 5s, '33	101⅝	101⅝	101⅝	+ ½
103½	97½	2	Clev S L 4½s, 1961	103½	103	103½	+ ½
103	95½	24	Clev Un Term 4½s, '77	103	102⅝	103	+ ½
110⅝	106⅛	34	Do 5½s, A, 1972	110	109⅝	109⅞	+ ¼
107½	102	10	Do 5s, B, 1973	107½	107	107½	..
90	60	25	Colon Oil 6s, 1938	67	66	66	- 2
100¼	95	11	Col F & Iron 5s, 1943	100⅛	100	100	..
98	92½	8	Col Ind col tr 5s, 1934	97½	97⅝	97⅝	- ⅛
101¼	97	22	Col & Sou ref 4½s, '35	101½	100⅞	101½	..
99½	95¼	68	Do 4½s, 1980	99½	98⅝	99⅛	+ ⅜
103⅝	98⅝	4	Columbia G & E deb 5s, 1952, April	103	102⅝	102⅝	+ ¼
103¼	98⅝	90	Do 5s, 1952, May	103¼	102⅝	103¼	+ ⅝
101½	95	2	Columbus Gas 5s, 1932	101½	100	100	+ ⅝
98	90	9	Col Ry P, L 1st 4½s, '57	98	97½	97⅞	..
100½	95½	2	Com Credit 6s, 1934	100⅝	100½	100⅝	+ ¼
98½	91	6	Do 5½s, 1935	98	97½	98	..
97½	83	145	Com Inv Tr 5½s, '49	97½	96	97	+ 1
100⅝	89¼	146	Do deb 6s, 1948	100⅝	100	100⅝	+ ⅝
106⅛	103½	2	Comp-Tab-Rec 6s, 1941	106	106	106	..
100	95½	17	Conn R & L ref 4½s, '51	100	99⅝	100	+ 1
100	93½	11	Do ref 4½s, 1951, stpd	100	99⅞	99⅞	- ⅛
108	105	80	Con Gas NY deb 5½s, '45	107	106	106⅝	+ ½
63	42	21	Cons Coal Md ref 5s, '50	47¼	47	47¼	+ ½
103	98½	1	Consum Gas, Chi 5s, '36	103	103	103	+ 1
106	102¼	13	Consum Power 5s, 1952	105¼	105¼	105¼	+ ¼
85	72	17	Cont Corp deb 5s, '43	73	72	72	- ¾
95¾	89⅛	4	Do 6s, 1946	93½	93½	93½	..
103½	100½	8	Corn Prod Ref 5s, '34	103	103	103	- ½
98	97	69	Crown Zell 6s, '40, w w	97⅝	97	97⅛	- ½
102	94	4	Crown C & Seal 6s, '47	102	101	102	+ 1
103	99½	38	Crown Wil Paper 6s, '51	103	102⅝	103	+ ½
84	50	26	Cuba R R 1st 5s, 1952	70	69½	69½	+ 1½
99¼	70⅛	2	Do ref 7½s, 1936	72	72	72	..
75	50	26	Cuba Nor R R 5½s, '42	51	50⅝	50⅝	- ⅞
100¼	92¼	18	Cuban-A Sug coll 8s, '31	96½	95	95½	+ 1⅜
38⅞	15½	18	Cuban Cane Pr 6s, '50	17½	15¼	15½	- 1½
103½	100½	4	Cumber T & T 5s, 1937	103½	103	103½	..
105	102¼	16	Cuyamel Fruit 6s, 1940	104⅞	104¼	104⅞	- ⅛
96½	91¼	93	DEL & HUD ref 4s, '43	96⅝	95⅝	96⅝	+ ⅞
107	96½	1	Do cv 5s, 1935	101	101	101	- ½
105⅝	102	26	Do 5½s, 1937	105	105	105	..
100	97⅝	2	Del R R & Bge 4s, 1936	97⅝	97⅝	97⅝	- 2⅜
103½	98½	11	Denver G & E 5s, 1951	101⅝	101½	101⅝	+ ⅜
104	98½	1	Do 5s, 1951, stpd	101	101	101	..
97½	92⅝	67	D & R G con 4s, 1936	97¼	96⅝	97¼	+ ⅛
100½	95	10	Do cons 4½s, 1936	100	100	100	- ½
99	88⅞	143	D & R G W 5s, 1955	96⅛	95½	96⅛	+ ½
95	87½	64	D & R G ref 5s, 1978	93	92	92¼	- ¼
47	10	2	Dery (DG)Cp 7s, '42, 2d st	10	10	10	..
31	24⅞	1	Des M & FtD 4s, '35, ctfs	24⅞	24⅞	24⅞	- ⅛
103⅝	100⅛	32	Det Edison col tr 5s, '33	103	102½	102⅞	..
105½	101	18	Do ref 5s, Ser A, '40	105¼	104⅝	105	- ½
108½	105¼	14	Do ref 6s, Ser B, '40	107⅝	107	107⅝	+ ½
106½	101⅝	26	Do ref 5s, 1949	106½	105⅞	106	+ ⅝
107	102	13	Do ref 5s, 1955	107	106⅝	107	..
107⅞	102⅝	4	Do 5s, 1962	107	107	107	- ⅝
61	45	11	Det & Mack g 4s, 1995	50	45	45	- 15
103⅝	95⅝	1	Det Riv Tunnel 4½s, '61	103⅝	103⅝	103⅝	+ 1½
99⅝	96	2	Det Un Ry cons 4½s, '32	98⅝	98⅝	98⅝	..
98⅞	91⅛	82	Dodge Br cv deb 6s, '40	95	94½	94⅝	..
75	58	3	Dold (Jacob) 6s, 1942	63	58	63	+ 5
104	101½	6	Donner Steel ref 7s, '42	104	103⅝	104	+ ⅝
103	100½	6	Dul & Iron R 5s, 1937	102⅝	102⅝	102⅝	+ ⅛
84⅝	72	3	Dul, S S & Atl 5s, 1937	76	76	76	- 1
103½	96¼	29	Duquesne Lt 1st 4½s, '67	103½	103	103	..
87	52	5	E CUBA SUG 7½s, '37	54¼	54	54	- ¼
107	104	1	E T, V & Ga cons 5s, '56	106⅞	106⅞	106⅞	..
105⅛	101⅞	1	Do reg	105⅛	105⅛	105⅛	+ ⅛
98	79	8	Elk Horn Coal 6½s, '31	83	79	79	- ½
90	84	32	Erie cons 4s, '96	90	88¼	90	+ 2
85¼	82¼	1	Do cons 4s, '96, reg	85¼	85¼	85¼	+ 2¼
84½	79	116	Do gen 4s, 1996	84½	83⅝	84½	+ ⅝
95⅝	90	185	Do 5s, 1975	94½	93⅞	94½	+ ⅝
97⅞	90½	115	Do ref 5s, 1967	95¼	94⅝	95¼	+ ⅝
87½	82⅞	36	Do cv 4s, Ser A, 1953	87½	86⅝	87½	+ 1⅝
88⅝	82⅞	46	Do cv 4s, Ser B, 1953	88⅝	86½	87	+ ½
87	80½	20	Do cv 4s, Ser D, 1953	87	85⅝	87	+ 2⅝
101	101	3	Erie Penn col tr 4s, '51	101	101	101	..
111¼	110⅝	5	Erie & Jersey 6s, '55	113	113	113	+ ½
99	94	20	FED LT & TR 5s, '42	99	98⅝	99	+ ½
99⅝	92	30	Do 5s, 1942, stamped	99⅝	98⅝	99⅝	+ ½
100⅛	92¼	20	Do 6s, B, 1954	99½	99	99½	+ 1½
105	100⅝	2	Do 6s, 1942	103½	103½	103½	+ ½
102	98⅝	1	Fed Metals 7s, '39, s 7 d	98	98	98	..
89	59½	23	Fisk Rubber 8s, '41	75	73	73	..
90	79½	10	Fla E Coast Ry 4½s, '59	89	88⅝	88⅝	- 5½
61⅛	40	16	Do 5s, 1974	46	45	45½	+ ½
35	20	10	Fonda, J & G 4½s, '52	28½	27½	28½	+ ½
101	94⅝	3	GAL, H & H 1st 5s, '33	101	101	101	+ 1
92⅞	84	26	Gannett 6s, '43	90	87⅞	87⅞	- 2⅛
99½	96	68	Gen Baking 5½s, '40	99¼	98	99¼	+ 1⅝
103⅝	95½	33	Gen Cable 5½s, '47	97	96⅞	97	..
96	94	5	Gen Elec Co deb 3½s, '42	95⅛	95⅛	95⅛	- ⅛
91	81	1	Gen Am Inv 5s, '52	86	86	86	- ½
104	100⅞	50	Gen Motors A C 6s, '37	104	103½	103⅝	..
102⅝	99⅞	12	Gen Pet 5s, '40	102½	102½	102½	- ¼
106½	101	39	Gen Steel Cast 5½s, '49	103½	103½	103½	..
103⅝	93	25	Gen Pub Serv 5½s, '39	100	99⅝	100	+ ¼
100⅝	92⅝	104	Gen Theatre Eq 6s, '40	95	93⅝	94	- 1
102	98⅞	9	Ga, Car & Nor 1st 6s, '34	99	98⅞	99	..
108	105	45	Goodrich 1st 6½s, '47	106½	105½	106	+ ½
96	90⅝	179	Goodyear T & R 5s, '57	92⅝	91⅝	92¼	+ ⅝
96½	87	5	Gotham S H 6s, '36	89	89	89	..
84⅞	66⅞	1	Gould Coupler 6s, '40	72	72	72	+ 1
112⅝	109½	19	Gr Tk Ry of Can 7s, '40	112⅝	112	112	- ½
107½	104	22	Do 6s, 1936	107	106½	106½	- ½
113	109⅝	117	Gt Nor Ry gen 7s, A, '36	112	111⅝	111⅝	- ¼
100⅝	95	9	Do gen 4½s, D, 1976	100½	100	100	- ⅝
100	95	101	Do gen 4½s, E, 1977	100	99⅝	100	+ ⅛
112⅝	108	15	Do gen 5½s, Ser B, '52	111¼	111⅛	111⅛	+ ¼
108⅝	103¼	8	Do gen 5s, Ser C, 1973	106⅝	106½	106½	- ¼
100⅞	94	8	Gulf States Stl 5½s, '42	97	97	97	..
105½	102	5	Gulf, Mob & Nor 5½s, '50	104⅝	104⅝	104⅝	..
101	96	16	Do 5s, 1950	100⅛	100⅛	100⅛	+ ¼
66½	43	6	HAVANA ELEC 5½s, '51	47	47	47	..
84½	66	5	Havana El Ry con 5s, '52	67¼	67¼	67¼	+ 1¼
102	96¼	18	Hock Val Ry 1st cons 4½s, 1999	102	101⅝	102	+ ⅝
90	73⅞	10	Hoe (R) & Co 6½s, 1934	84	83⅝	84	+ 5
97¼	97	24	Houston Oil 5½s, 1940	97¼	97	97¼	+ ¼
102⅝	99⅝	28	Houston E & W Tex gtd 5s, 1933	102½	102	102½	+ 1
100¼	97¼	1	Housatonic R con 5s, '37	100	100	100	..
73	57½	20	Hudson Coal 5s, 1962	66½	65⅝	66⅛	..
101½	93	75	Hud & M ref 5s, 1957	101½	100½	101	- ¼
85½	76¼	299	Do adjust inc 5s, 1957	85½	83⅝	84⅝	+ 1
107	101½	12	Hudson Co G 1st 5s, '49	107	105½	107	+ 1¼
103	99⅝	23	Humble O & R 5s, 1937	102⅝	102½	102⅝	+ ⅛
102⅝	101⅜	102	Do deb 5½s, 1932	102⅝	102⅝	102⅝	..
106¼	103	16	ILLINOIS BELL TEL 1st ref 5s, Ser A 1956	105⅝	105¼	105⅝	+ ⅛
98½	92½	3	Illinois Cent 1st 4s, 1951	98½	98½	98½	- ⅝
86½	84	2	Do 1st ext 3½s, 1951	86½	86½	86½	+ 1½
102⅞	97	53	Do 4¾s, 1966	101⅝	101½	101⅝	+ ⅛
89	82	12	Do 3½s, 1952	87	86⅝	87	- ⅜
94⅛	89½	10	Ill Cen col trust 4s, '52	94½	94½	94½	+ 1
95	90	49	Do ref 4s, 1955	94	93½	93⅝	+ ⅝
92	87⅝	50	Do col trust 4s, 1953	90½	90	90	- ½
111	107½	10	Do 6½s, 1936	110⅝	109	109¼	- 1½
88	82½	10	Illinois Cent Louisv div & tm 3½s, 1953	87¼	87¼	87¼	- ¼
107⅝	102¼	42	I C & C, St L & N O ref 5s, Ser A, 1963	107	105⅝	106½	+ 1⅛
100	95	58	Do 4½s, 1963	99⅛	98⅝	99	+ ½
102	97	18	Illinois Steel deb 4½s, '40	102	101⅝	101⅝	- ⅛
97¼	90	1	Ind, Ill & Ia 1st 4s, 1950	96½	96½	96½	- ½
85½	68	61	Ind Limestone 6s, 1941	73½	70	72	- 1½
98⅝	91	158	Inland Steel 4½s, 1978	98⅛	97⅝	98¼	+ ⅜
10⅛	9½	10	Int Met 4½s, 1956	10⅛	10½	10½	+ ⅝
101½	100¼	10	Inspiration Cop 6½s, '31	101	100⅞	100⅞	- ⅞
75	61	367	Interborough Rap Tr 1st & ref 5s, 1966	74½	72⅝	74	+ ¼
74⅞	61	460	Do 5s, 1966, stamped	74⅞	73	74	..
68	44⅞	27	Do 6s, 1932	61	57	58	- 2½
94⅝	84	146	Do cv 7s, 1932	94⅝	93¼	94⅝	+ ⅞
97⅞	93½	2	Int Agri col tr 5s, 1932	97⅞	97½	97⅞	..
79⅞	72⅞	2	Do col 5s, stpd, 1942	79	79	79	+ 2
103⅝	91	85	Int Cement 5s, 1948	101⅝	100½	100½	- 1
98	91	9	Int Gt Nor 5s, B, 1956	97½	96½	97½	+ 1
106	99⅞	9	Do 1st 6s, A, 1952	104½	103⅝	103⅝	+ ¼
92¼	72½	31	Do adj 6s, A, 1952	88½	87½	88	+ ½
101⅛	97	87	Int Match 5s, 1947	101½	100⅝	101	..
104	98	88	Int Hydro El 6s, 1944	101½	100½	100¼	+ ¼
101⅝	96⅝	17	Intl M M col tr s f 6s, '41	101⅝	101⅝	101⅝	+ ½
92½	81	26	Int Paper ref 5s, A, '47	84	82½	83½	+ ⅝
94	83½	23	Do 6s, 1955	86⅝	83⅞	83½	- 3⅞
81¼	59⅞	4	Intl Rys Cent Am 5s, '72	72	71	72	..
98½	89⅞	8	Do 6½s, 1947	92½	89½	89½	- 2⅞
94½	82½	1	Do 6s, 1941	86½	86½	86½	+ 1½
94	88⅝	53	Int Tel & Tel 4½s, 1952	90	88⅝	89½	+ ⅝
129⅝	105	349	Do 4½s, 1939	106	105	105½	- ⅞
99⅝	95¼	119	Do 5s, 1955	96½	95⅝	96⅛	+ ⅝
96⅛	87⅝	5	JAMESTOWN, FK & CLF 4s, 1959	96⅛	96⅛	96⅛	+ 1⅝
90½	83	7	KANAW & M 1st 4s, '90	89½	89½	89½	+ ½
98	94½	29	Kan Cy, Ft S & Mem ref 4s, 1936	97⅞	97½	97½	..
105⅞	103	33	K C P & Lt 1st 5s, A, '52	105½	105	105½	- ¼
102½	102¼	16	Do 4½s, 1957, w i	102½	102¼	102½	..
80¼	74½	29	K C South 1st 3s, 1950	80½	79⅝	80½	+ ⅝
104	99	49	Do ref & imp 5s, 1950	103½	102½	103½	+ ½
95	88¼	37	K C Term 1st 4s, '60	95	94½	94½	+ ½
96¼	95⅛	63	Kan G & E 4½s, 1980	95⅞	95½	95⅞	+ ½
91	74	5	Keith 6s, 1946	85	84½	84½	+ ½
92⅝	74	2	Kendall 5½s, '48, w w seller 7 days	75	75	75	..
92	85	27	Ky & I Term 4½s, 1961	92	89	92	+ 5
94¼	88	5	Do 1st 4½s, sta, 1961	93⅞	93⅞	93⅞	+ ⅞
92½	75	4	Keystone Tel 5s, 1935	92½	91½	92	+ ½
104½	100¼	2	Kings Co El L&P 5s, '37	103⅝	103⅝	103⅝	..
86⅞	75	48	Kings Co Elev 4s, 1949	86⅝	85½	86½	+ 1
108	100½	10	Kings Co Lt 1st ref 5s, 1954	108	107½	108	+ 3
105	102¼	29	Kresge Found 6s, 1936	104	103½	103½	..
104	100	11	LACK STL 1st 5s, A, '50	104	103⅝	104	+ ⅝
103⅝	99	15	Laclede Gas 5s, 1934	103⅝	103	103	..
104½	100⅝	31	Do 5½s, C, 1953	104½	103¼	103¼	- ½
102⅝	100	1	L Erie & W 1st 5s, '37	102⅝	102⅝	102⅝	+ ½
104½	102	27	Laclede Gas 5½s, D, '60	104½	103½	104	+ ½
103	99	1	L Erie & W 2d 5s, 1941	102⅝	102⅝	102⅝	..
85⅝	79½	9	Lake Sh & M So 3½s, '97	85⅝	84⅝	84⅝	- ⅝
100⅝	98⅞	29	Do 4s, 1931	100⅝	100⅝	100⅝	+ ⅛
100	94½	3	Leh C & N 4½s, 1954	100	99	99	..
101⅛	99½	8	Leh V Coal 1st gtd 5s, '33	101¼	101	101⅛	+ ⅛
83	77	10	Do 5s, 1944	77½	77	77	- 1
106⅝	103	4	Leh Val Har R R 5s, '54	105	104⅝	105	+ ½
100⅞	96⅝	2	Leh Val NY gtd 4½s, '40	100⅞	100⅝	100⅝	+ ½
93½	86⅝	166	Leh V (Pa) cons 4s, 2003	93¼	91⅞	93¼	+ 1½
103	96½	88	Do cons 4½s, 2003	102	101	102	+ ½
110⅝	106	2	Leh Val RR cons 5s, 2003	110⅝	110¼	110⅝	+ ½
128½	117½	6	Liggett & Myers 7s, '44	122½	122½	122½	+ ½
106⅝	98½	35	Do 5s, 1951	106	105½	105⅞	+ ⅝
130	101⅝	6	Loew's 6s, 1941	120	117	117	- 5½
101	91⅝	47	Do 6s, 1941, ex war	100½	100	100½	..
96½	92	1	Long Isl gen gold 4s, '38	96½	96½	96½	+ ½
94	88⅛	3	Do unified 4s, 1949	94	92⅝	94	+ 3½
101¼	97½	10	Do deb 5s, 1937	101½	101	101½	+ ½
96	87	6	Do ref 4s, 1949	96	95⅝	95⅝	- ⅝
100⅝	99¼	2	L I No Sh 1st 5s, '32	100⅝	100⅝	100⅝	..
97⅞	84	82	Lorillard (P) 5½s, '37	97½	96½	96½	+ ¼
111½	104⅞	25	Do 7s, 1944	111½	110⅝	111½	+ ⅝
91⅝	78	35	Do 5s, 1951	91½	90	91	+ 1
87	81	55	La & Ark 5s, 1969	84⅝	84	84¼	- ⅝
105½	100	5	Louis G & E 5s, A, '52	105	105	105	..
94⅝	89½	11	Louis & Jeff Bdg 4s, '45	94⅝	94½	94⅝	+ 1¼
103⅝	101⅞	17	Louis & Nash 5s, 1937	103⅝	103⅝	103⅝	+ ⅞
99	94½	21	Do unified 4s, 1940	98⅞	98⅝	98½	..
107¼	105	14	Do ref 5½s, 2003	106	105⅝	105⅞	..
106⅝	103¼	1	Do 5s, B, 2003	106	106	106	..
102½	95	3	Do 4½s, C, 2003	102¼	101⅝	102¼	+ ½
70	66	1	L & N St Louis 3s, '80	67¼	67¼	67¼	- 2⅝
97	91¼	6	L & N A, K & C 4s, '55	97	96½	96½	+ 1
93½	89	6	L & N So Mon jt 5s, '52	93	93	93	- ½
102⅝	100	38	McCORMICK (E R) 6s, 1934	102½	101⅝	102½	+ ½
100½	96½	20	McCrory Strs 5½s, '41	99½	98½	99	- ½
93	86	243	McKesson & R 5½s, '50	89	88½	88⅝	- ⅞
86	37	10	Manati Sug 1st 7½s, '42	45	45	45	..
60	44	79	Manhat Ry of N Y con 4s, 1990	54½	52⅝	54⅛	+ 1½
54	45	1	Do 2d 4s, 2013	46	46	46	- 1
88⅝	50	2	Marion S Shovel 6s, '47	56⅝	56⅝	56⅝	- ⅛
97⅞	89½	3	Market St Ry 7s, A, '40	95½	95½	95½	- ½
105½	101	5	Met Edi 1st ref 5s, '53	105½	105½	105½	+ ½
101⅝	97⅝	3	Do 4½s, 1968	101	101	101	+ ¼
83⅞	66½	20	Met W S El, Chi, 4s, '38	82	80¼	81	..
89	83½	1	Mich Cent 3½s, 1952	89	89	89	+ 1½
102⅝	99½	10	Do 4½s, 1979	102⅝	102⅝	102⅝	..
96⅝	93⅝	25	Mid of N J 5s, 1940	94	94	94	..
102⅝	99⅝	30	Midvale S & Ord 5s, '36	102½	101⅞	102½	+ ½
101	97½	8	Mil El Ry & L ref & ext 4½s, 1931	100⅝	100¼	100⅝	+ ¼
104	96⅝	27	Do 1st & ref 5s, 1961	104	103¼	103½	+ 1
105¼	99⅞	10	Do gen & ref 5s, 1951	105¼	105⅛	105⅞	+ 1½
99½	95⅝	2	Mil & Nor R R 1st ext 4½s, 1934	99	99	99	..
99⅞	96⅝	2	Do con 4½s, 1934	99	99	99	- ⅛
95½	90	53	M, S & N W 1st 4s, '47	95½	94	95½	+ 2
16	7⅛	5	Minn & St L ref 4s, '49	7⅞	7⅛	7⅞	- ⅞
92⅛	87⅝	104	Minn, S P & S Ste M 1st cons 4s, 1938	92	90¼	91¼	+ ¼
96⅝	91½	11	Do cons 5s, 1938	93¼	92½	93½	+ ⅞
99½	92⅞	18	Do gtd 5s, 1938	99	98	98⅝	..
101⅝	99	43	Do 6½s, 1931	101⅜	101	101¼	+ ¼
91	81	11	Do 5½s, 1949	84	84	84	..
99½	95	3	Miss Cent 1st 5s, 1949	97	97	97	+ 1
92	85¼	58	Mo, K & Tex 1st 4s, '90	90⅝	90	90⅝	+ 1
104⅞	99½	44	Do 5s, A, 1962	104⅝	104⅛	104⅝	+ ½
93½	85½	10	Do 4s, B, 1962	90	90	90	- 2⅝
99⅝	92½	20	Do 4½s, 1978	99⅝	99¼	99⅝	+ ⅝
108½	98	71	Do adj 5s, 1967	101¼	99⅞	101½	+ 1½
103	99¼	16	Mo P RR Co ref 5s, A, '65	103	102	103	+ 1
103	97	292	Mo Pac 5s, F, 1977	103	101⅝	102	..
102⅝	96⅝	71	Do 5s, G, 1978	102½	101⅝	102	+ ⅛
113⅝	106¼	66	Do 5½s, A, 1949	109	108½	108½	- ½
82¼	74½	421	Mo P RR Co gen 4s, '75	82¼	80⅞	82½	+ 1
103	101⅝	208	Do 5½s, H, 1980	103	101⅝	102¼	+ ⅛
87½	80	1	Mob & Birm 4s, '45, sm	87	87	87	- ½
92⅞	87½	2	Do 4s, 1945, large	92¼	92¼	92¼	+ 2½
98	94¼	29	Mob & Ohio 4½s, 1977	95⅞	94⅞	94⅞	- 1⅜
100½	98⅝	5	Mob & O St L & Cairo 4s, 1931	100	100	100	- ½
103	96⅛	1	Mob & Ohio Montgom 5s, 1947	102⅞	102⅞	102⅞	- ⅝
104½	100	64	Mont Pow ref 5s, 1943	104	103⅝	104	+ ½
104¼	98⅛	8	Do 5s, A, 1962	104	103⅝	104	+ ⅝
101	95	8	Mont Tr 1st&ref 5s, '41	100⅝	100½	100¼	- ½
85½	80	20	Morris & Co 1st s f 4½s, 1939	85½	85	85	- ⅛
84	77	6	Mor & Essex 3½s, 2000	83¼	83⅛	83⅛	- ½
102½	96⅝	53	Do 4½s, 1955	102	101½	102	+ ½
108⅞	103½	1	Do 5s, 1955	108½	108½	108½	..
100	96½	9	Mort Bond 5s, 1932	98½	98	98	- 1
100	89	63	Murray Body 6½s, 1934	100	99⅝	100	+ ½
100	96½	1	NAMM & SONS 6s, '43	98½	98½	98½	- ¼
94⅞	90	8	Nash, Chat & St L 4s, '78	94⅝	94½	94½	+ ½
57	49⅝	60	Nass El cons gtd 4s, '51	57	54	56⅝	+ 2½
100⅝	95	658	Nat Dairy 5¼s, 1948	100⅝	100¼	100⅝	+ ¼
40	21	3	Nat Radiator 6½s, 1947	21	21	21	- 1
9½	6	10	Nat Ry Mex 4½s, '57, asst	8½	8½	8½	- ¾
10	6	6	Do 4s, 1977, asst	9⅝	9	9	- 1
16⅝	12	4	Do 4½s, 1926, asst	14½	14⅛	14⅛	- ⅝
8⅝	5¼	14	Do 1st 4s, 1951, asst	7	7	7	- 1⅝
99	98⅝	13	Newberry 5½s, 1940	98⅞	98¼	98⅞	+ ⅝
107⅛	102	2	Newark Con G con 5s, '48	105⅝	105⅝	105⅝	- 1½
93	86¼	10	New Eng R R 4s, 1945	92⅝	92⅝	92⅝	+ ½
109	103½	20	New Eng T&T 1st 5s, '52	109	108⅝	109	+ ⅝
103⅞	98½	22	Do 4½s, 1961	103⅞	103⅝	103⅞	+ ⅝
95½	82	42	N Orl Pub Sv 5s, A, '52	95¼	93½	95¼	+ 1½
95	83	34	Do 5s, B, 1955	95	93½	95	+ 1⅝
93⅝	87¼	17	New Orl Term 1st 4s, '53	93⅝	93½	93½	..
94½	89	11	New Or, Tex&M 4½s, '56	94	94	94	- ¼
100	95⅝	5	Do inc 5s, 1935	100	100	100	+ ½
100⅝	92⅞	74	Do 5s, B, 1954	100¼	99⅝	99⅝	- ½
100⅝	96	26	Do 5s, 1956	100½	100½	100½	+ ½
105½	101	36	Do 5½s, 1954	104	103⅝	103⅝	..
101	98	1	N Y, Bklyn & MB 5s, '35	100	100	100	- 1
107⅝	105	13	N Y Central deb 6s, '35	107½	106⅝	107¼	+ ¼
95⅝	88⅛	24	Do 4s, A, '98	95½	94⅞	95	- ⅛
93½	87	1	Do 4s, A, '98, reg	93½	93½	93½	+ 6½
103⅝	97	4	Do ref 4½s, 2013	102½	102¼	102½	+ ¼
86	78¼	60	Do 3½s, '97	85½	84½	85½	+ 1¼
109	105	65	Do ref 5s, 2013	108⅞	108½	108⅝	+ ¼
100½	97⅛	37	Do deb 4s, '34	100⅝	100	100⅝	+ ½
97⅝	93	1	Do deb 4s, '42	96½	96½	96½	- 1½
84	76	7	N Y Cent, L Sh 3½s, '98	84	84	84	+ 1⅞
83⅞	76½	2	N Y Cen, Mich C 3½s, '98	82¼	82¼	82¼	- ⅝
100	94½	18	N Y C & St L 1st 4s, '37	98	97⅝	98	+ 1
100⅝	98⅝	5	Do deb 4s, '31	100⅝	100⅝	100⅝	- ⅛
103	101⅛	47	Do 6s, '32	102½	101⅝	102½	..
102⅝	100⅝	12	Do 1st 6s, '31	102½	102⅝	102½	- ½
108	105½	15	Do ref 5s, A, '74	108	107⅞	107⅞	+ ½
108¼	105½	13	Do 5½s, B, '75	108	108	108	..
99⅞	93⅝	176	Do 4½s, '78	98	97⅝	97⅞	+ ⅝
86	70	23	N Y Dock 5s, '38	79	77⅞	77⅞	- 1⅞
85⅝	80¼	1	Do 1st 4s, '51	85	85	85	+ 2
114⅝	111½	14	N Y Edison ref 6½s, '41	114¼	114¼	114¼	..
106	102⅝	9	Do 5s, B, '44	105⅝	105	105	- 1
109	104⅝	24	N Y G E L H&P 5s, '48	109	108⅝	108⅞	+ ⅝
98	92⅝	27	Do pur mon 4s, '49	98	97½	98	+ 1¼
101¼	99½	1	N Y & Jersey 1st 5s, '32	101	101	101	..
90	83⅞	13	N Y, N H & H 4s, '47	90	89⅛	89⅛	+ ⅝
87	81½	1	Do 4s, '55	86⅝	86⅝	86⅝	+ ⅝
87½	81½	1	Do 4s, '56	86½	86½	86½	+ ⅝
83	77	66	Do 4s, '57	83	81½	83	+ 1⅝
135	120¼	38	Do 6s, '48	124¼	123	123	..
96½	90	53	Do 4½s, '67	96½	95⅞	96¼	..
106⅝	104⅝	14	Do col tr 6s, '40	106½	106	106	..
76⅝	70	1	N Y, N H & H, Conn Ry 4s, '54	73	73	73	- 1
76	70	11	N Y, N H & H, Con Ry 4s, '55, J & J	74	73	74	+ 1
65¼	45¼	6	N Y, O & W ref 4s, '92	51	50	50	- 1
54	38	1	Do gen 4s, '55	38	38	38	- 1
8	4	11	N Y Rys inc 6s, '65	6	5½	5½	+ ½
72⅝	57	11	Do 6s, A, '65	60⅝	60	60½	+ ½
108½	105½	32	N Y Steam 1st 6s, '47	108	107¼	107½	- ½
86½	73	12	N Y, Sus & W 1st ref 5s, '37	81	80⅝	81	+ 8
102⅞	98⅝	25	N Y Tel gen 4½s, 1939	102⅝	101⅞	102⅝	+ ⅝
112	110	7	Do deb 6s, 1949	111⅝	111⅛	111⅛	..
107⅞	106¼	55	Do ref 6s, 1941	107⅝	107	107⅝	- ⅝
102½	94	17	N Y Trap Rock 6s, 1946	102½	102¼	102¼	- ½
92⅞	86	189	N Y W & B 1st 4½s, '46	92⅞	91	92	+ ⅝
104	102⅝	43	Niag Shr of Md 5½s, '50	103½	102⅝	102⅝	- ⅝
104⅝	100⅞	8	Niag Falls Pr 1st 5s, '32	104½	104½	104⅛	- ⅞
104½	100½	3	Do 6s, 1932	104½	104½	104½	..
105	101⅝	16	Niag L & O Pwr 5s, '55	105	104⅞	104⅞	..
99	89	1	Norf & So 1st 5s, 1941	97½	97½	97½	+ ½
79	50	1	Do ref 5s, 1961	56⅝	56⅝	56⅝	- ⅝

Continued on Following Page.

Preventable Losses

The low money rates prevailing this year have made refunding operations advantageous for many corporations. As a result there has been a larger number of bond and preferred stock redemptions than ordinarily. This condition has increased the danger of loss through neglected redemption calls, and emphasizes more than ever the importance of keeping a constant check on the status of one's holdings.

Our analysis T-14 containing a list of called issues with suggestions for reinvestment sent upon request.

E. A. PIERCE & CO.

Members New York Stock Exchange

40 Wall Street — 51 East 42nd Street

Private wires to 34 branch offices and to 26 other cities in the United States and Canada.

National City Bank

Bought—Sold—Quoted

Hardy & Co.

Members New York Stock Exchange

11 Broadway — New York

Telephone Digby 8410

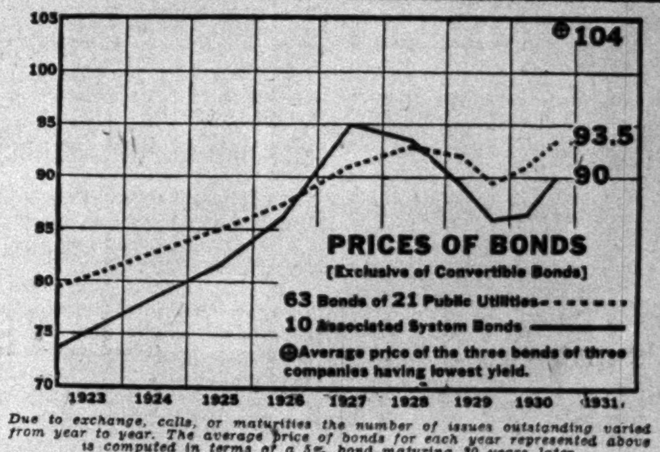

Due to exchange, calls, or maturities the number of issues outstanding varied from year to year. The average price of bonds reported above is computed in terms of a 5% bond maturing 30 years later.

These Bonds Are Underpriced

OUR analysis of Associated Gas and Electric System Bonds and 63 similar bonds of 21 comparable situations proves conclusively that—

Associated Bonds are Underpriced

Tests used by banks, insurance companies and investment banking houses show that Associated System Bonds consistently make a better showing than the other bonds as a group.

Seven plate charts, illustrating the results of our analysis, together with full explanation, are yours for the asking. Write, or telephone Bowling Green 3957, for Analysis D.

General Utility Securities

Incorporated

61 Broadway — New York

Branches New York Stock Exchange Firms

New York City

Auerbach, Pollak & Richardson	321 Broadway; 475 5th Av.
Bamberger Bros.	511 5th Av.; 250 Park Av.
S. B. Chapin & Co.	383 Madison Av.
Clark Williams & Co.	★60 East 42d St.; 7th Av. at 32d St.; Fordham Road & Morris Av.
Curtis & Sanger	45 East 17th St.
Walter J. Fahy & Co.	522 5th Av.
Farnum, Winter & Co.	6 East 53d St.
Gilchrist, Bliss & Co.	5th Av. at 54th St.
Hardy & Co.	500 7th Av.
Harriman & Co.	Biltmore Hotel; ★341 Madison Av.
Herrick, Berg & Co.	230 Park Av.
R. V. Hiscoe & Co.	Harriman Natl. Bk. Bldg. (527 5th Av.)
Hornblower & Weeks	731 5th Av.
Josephthal & Co.	654 Madison Av.
McDonnell & Co.	Produce Exchange
G. M.-P. Murphy & Co.	247 Park Av.
Palmer & Co.	1,441 Broadway; 1 Park Place; 730 5th Av. (57th); 349 East 149th St.; N. Y. Central Bldg
Parrish & Co.	N. Y. Central Bldg
Post & Flagg	385 Madison Av.
Potter & Co.	8 East 53d St.
Pouch & Co.	342 Madison Av.
J. B. Schmeltzer & Co.	1 East 46th St.
Taylor, Bates & Co.	41 East 42d St.
J. F. Trounstine & Co.	655 5th Av. (52d)
Watson & White	Barclay Hotel; N. Y. Life Bldg. (26)
Edwin Weisl & Co.	604 5th Av.; 1,457 Broadway
C. E. Wells & Co.	745 5th Av.
Whitehouse & Co.	522 5th Av. (44th)

BROOKLYN.

Baar, Cohen & Co.	44 Court St.
Clark Williams & Co.	16 Court St.
Whitehouse & Co.	186 Remsen St.; 885 Flatbush Av.

Suburbs and Other Cities

ATLANTIC CITY, N. J. Samuel Ungerleider & Co. — 2,647 Boardwalk

BLOOMFIELD, N. J. Billings, Olcott & Co. — Bloomfield Bank & Trust Co. Bldg.

EAST ORANGE, N. J. Dane & Co. — 17 Halsted St.

JERSEY CITY, N. J. Herrick, Berg & Co. — 1 Exchange Place

MONTREAL. Billings, Olcott & Co. — 215 St. James St. W.

NEWARK, N. J. Hirsch, Lilienthal & Co. — [illegible] Broad St.

NEW ROCHELLE, N. Y. Auerbach, Pollak & Richardson — 32 North St.; Hyman & Co. — 578 Main St.

Foreign Cities

PARIS, FRANCE Hirsch, Lilienthal & Co., 44 Avenue des Champs Elysees

★ BOARD ROOM FOR WOMEN CUSTOMERS

DIVIDENDS ANNOUNCED

The following dividends were announced during the week:

[illegible]

BONDS ON STOCK EXCHANGE

Continued From Preceding Page.

[illegible]

Total sales ... $31,354,500
Grand total sales ... $49,6[illegible],000

BUSINESS YOU CAN OBTAIN!

EVERYONE knows that business has been scarce—not only in the United States but throughout the world. But it is also true that business has not been equally scarce to everyone—not even in Wall Street.

There is business for those who will go after it.

Well directed sales effort and intelligent advertising are being utilized successfully to promote the sale of sound securities, even though the markets may be dull and investors in general apathetic.

In three months we shall be on the threshold of a new year and there is little enough time left in which to formulate policies and plans for obtaining the NEW BUSINESS that will be available during 1931.

We invite you to confer with us without obligation

International Advertising Service

NEWSPAPER AND MAGAZINE ADVERTISING
DIRECT-BY-MAIL CAMPAIGNS
MERCHANDISING PLANS
RADIO PROGRAMS
PUBLIC RELATIONS COUNSEL
FINANCIAL AND BUSINESS RESEARCH

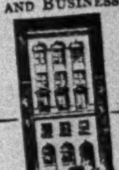

GUENTHER-LAW BUILDING

RUDOLPH GUENTHER—RUSSELL LAW
INCORPORATED
Financial Advertising in All Its Branches

131 CEDAR STREET — *Telephone* HITchcock 7030 — NEW YORK

BOSTON — PHILADELPHIA — CHICAGO — SAN FRANCISCO

Correspondents in London and Berlin

Cutler & Quinlan
MEMBERS NEW YORK CURB EXCHANGE
74 Trinity Place — New York
WHITEHALL 1580-6

We wish to announce the formation of a co-partnership for the transaction of a general brokerage business.

Bertram S. Cutler
MEMBER NEW YORK CURB EXCHANGE
Thomas E. Quinlan

SEPTEMBER 22, 1930

We take pleasure in announcing that
Mr. Maurice B. Dean
has become associated with us

Merrill, Lynch & Co.
40 Wall St. — New York

September 22, 1930

We are pleased to announce that
Mr. A. L. Reitze
has become associated with us
in our Trading Department

BOOTH, CASTLE & DUNCAN
Members Unlisted Securities Dealers Association
25 Beaver St. — New York

September 22, 1930

"Sane, Accurate, Well Balanced"

** What I like especially about The New York Times is that it does not lumber itself up with comics, puzzles and other extraneous features that chloroform the intelligence and cater to the mentally lazy. Its editorials, news items, literary articles, athletic reports are sane, accurate and well balanced. The educational value of that is immense to students; and we school-masters sense and appreciate this. **

Recently I received a letter from a young man in college who said: "Give me The New York Times. You get the real thing here." And another from a young woman in college: "You have no idea what a joy it is to me to have The New York Times. It gives me just what I want to know, and it gives it in the right form. One doesn't have to wade through a lot of trash to get even a kernel of good."

It seems that young people of intellectual ideals appreciate such work as you are doing. The best thought of America appreciates the genuine. The New York Times is doing a great service in steadily refusing to deal in trash. In my humble judgment (and this judgment is shared by scores of cultivated men with whom I have discussed the subject), The New York Times is a tremendously great influence in holding American literary, educational and spiritual ideals to a high plane.

S. ARCHIBALD SMITH,
Principal Friends' Academy
Locust Valley, N. Y.

STOCK OFFERING

Appalachian Gas Corporation.

An issue of 100,000 shares of Appalachian Gas Corporation $7 convertible preferred stock, series A, is being offered today by P. W. Chapman & Co., Inc., and Reilly, Brook & Co. under allotment certificates each of which will be exchangeable on and after July 1, 1931, upon a total payment of $1,000 plus accrued dividends, for ten shares of the preferred stock plus ten shares of common stock of the corporation.

Under the terms of the allotment certificates, an initial payment of 30 per cent is to be made, while from time to time the corporation may make additional calls in units of 10 per cent plus accrued dividends, until full payment is made. The earliest call date for the first 10 per cent unit is Feb. 1, 1931, while calls for remaining units will be at intervals of not less than 120 days. Thirty days' written notice will be given prior to any call. Each 10 per cent unit renders full paid an additional share of preferred stock.

Should the holder of an allotment certificate elect not to meet any call, the certificate will be made exchangeable on and after July 1, 1931, for one share of preferred stock, but no common stock, for each $100 paid, including initial payment. Dividends as and when accrued will be paid over to certificate holders by the depositary. Certificates and also the preferred stock are redeemable at 110.

STOCK EXCHANGE QUOTATIONS

The following table gives the high and low prices for 1930, as well as last prices, for all stocks listed on the New York Stock Exchange that were not traded in last week:

	High.	Low.	Last.
Abraham & S pf (7)	*110½	104	109⅞
Adams Express pf (5)	* 94	85¼	94
Adams Millis (2)	32	23	27
Ala & Vicksburg (6)	*122	118	122
Albany & Susq (†11)	*220	212	212
Allegheny & West (6)	*117	117	117
Alliance Realty (†3½)	*104	90	90
Amalgamated Leather	3½	2¼	2¼
Am Beet Sugar	12	5	5
Do pf	45	25	30
Am Chain pf w w (7)	101	75⅞	100
Am Express (6)	* ..	..	250
Am La F & Foamite	4	1⅜	1½
Am News (J†4)	* 80¼	48½	55½
Am Seating	26½	7½	9
Am Solvents & Ch pf (3)	33¼	17⅜	20
Am Type Founders (8)	141⅞	113	125
Cuban Dominic'n Sug	2⅛	⅛	⅞
Curtiss Aeropl & M	* ..	..	50⅛
Cushman's Sons pf (7)	*120	109	109
Do pf (8)	*111	104¼	105¼
Debenhams Sec (70c)	30	17	17
Denver & R Gde W pf	80	45	59⅝
Det Hillsd & S W (4)	*80	66½	80
Detroit & Mackinac	*40	20⅝	20⅝
Do pf	*60	35	35
Devoe & R 1st pf (7)	*114⅝	99	100
Duluth, S S & Atl pf	3	⅝	⅝
Durham Hosiery pf	*57⅞	44½	47½
Eastern Roll Mill (h†2)	25½	13½	13½
Elec Auto-Lite pf (7)	*110⅝	106¼	109¼
E P & L pf cfs 70%pd(4.90)	*153	126¼	153
Do pf cfs f pd (7)	* ..	..	134¼
Emerson-Br'tingh'm, A	7⅝	2¼	3
Do B	3	1	1
Endicott-Johnson pf (7)	113	107½	112¼
Erie & Pitts (3½)	*65⅝	63½	65⅝
Fairbanks Morse pf (7)	*111½	102	100¼
Fed Lt & Trac (‡1½)	90¼	59⅝	65
Fed Mining & Smelt	185	115	126½
Fed M & Smelt pf (7)	100½	96½	100
Fed Motor Tr (80c)	12½	7½	8¼
[remainder of list illegible at this resolution]			
Univ Pict 1st pf (8)	*76	30	53
Univ Pipe & Rd pf (7)	*74	70	70
Utah Copper (8)	*228	190	190
Vadsco Sales Cp pf (7)	69⅝	30	32
Van Raalte	*22	14½	14½
Vicks, Sh & Pac (5)	*101½	95	101½
Do pf (5)	*101½	98	101½
Va-Car Chem pf (7)	82⅝	75	80
Virginia I, C & C pf	*61	38	60
Vulcan Detin pf (7)	*100	85	95½
Wabash pf, A (5)	89¼	66	72⅝
Do pf B (5)	86	69	69
Walgreen Co pf (6½)	103	97	100
Warner Br P pf (2.20)	70¼	36½	47½
Warren Bros 1st pf (1)	*20½	16½	16½
Webster-Eisen pf (7)	* 70	51¼	57
Wells Fargo	3⅝	2	2¼
West Maryland 2d pf	38	19	23⅝
Weston El Inst, A (2)	36	33	34
Wheeling & Lake Erie	110	100	100
Do pf	110¼	110	110
White Sewing Mach	13⅝	4⅛	4⅜
Do pf	39¼	12	12
Wilcox Rich, B (2)	27⅝	19⅛	22
Wright Aero	59½	31	31
Yellow Tr & Coach pf	*105	72	88

Dividend rates as given in the above table are the annual cash payments based on the latest quarterly or half-yearly declaratitons.

*Unit of trading less than 100 shares. †Partly extra. ‡Plus 4% in stock. §Payable in scrip. ¶Plus 9% in stock. aPaid this year—no regular rate. bPayable in stock. dPayable when earned. ePayable in cash or stock. fPlus 10% in stock. gPlus 6% in stock. hPlus 2% in stock. jPlus 8% in stock. kPlus 3% in stock. mPlus 1% in stock. nPlus 5% in stock. pPlus 50c in preferred stock.

Bank of U. S.
City
Irving
Times Sq.
Manhattan
International
Manufacturers
Liberty Nat'l Bank
Consol. Ind. & Ins.
Man. Financ'l 'A'&'B'

LEVY BROS.
Members New York Curb Exchange
42 Broadway New York
Digby 6540-6560-1-2-3

We Recommend
Rainbow Luminous Products, Inc.
Class A Common
Class B Common
M. S. WIEN & CO.
Members Ass'n of Bank Stock Dealers
25 Broad St. HAN. 8780 to 90

Chatham Phenix
Bankers Trust
Chase National
Ralph B. Leonard & Co.
Members Assn. of Bank Stock Dealers
Members Unlisted Securities Dealers Assn.
49 Wall St. Hanover 8870

Bird Aircraft Corp.
Continental Bank
Hayman & Hayman
Members New York Curb Exchange
30 Broad St. HANover 9121

NEW YORK CURB EXCHANGE TRANSACTIONS FOR THE WEEK

WEEK ENDED SEPTEMBER 20, 1930.

	Last Week.	Year to Date.
Total stocks	2,066,400	172,278,380
Same period a year ago	9,436,645	344,137,405
Total bonds	$18,396,000	$577,546,000
Same period a year ago	10,621,000	395,056,000

1930 High.	1930 Low.	Sales.	Stock and Dividend Rate.	High.	Low.	Last.	Net Ch'ge.
3½	1⅛	400	AERONAU IND war.	1⅛	1⅛	1⅛	— ⅛
13⅞	5⅜	100	Aero Supply Mfg, B	7⅜	7⅜	7⅜	..
20⅝	16⅜	100	Affiliated Prod, Inc	20⅜	20⅜	20⅜	+ ⅛
34	16	300	Agfa Ansco	17	16	16	— 1
85½	80	250	Do pf	81	80	80	— 8
33⅞	16	100	Ainsw Mfg Corp (12⅛)	19	19	19	— ½
9⅞	3¼	400	Air Inv, Inc, v. t. c.	4¼	4	4	— ⅝
132⅞	100	250	Ala Great South (†7)	105	104	105	+ 5
104⅞	100	125	Ala Power pf (6)	103⅛	103	*103⅛	+ 2
23⅞	15¼	2,100	All Amer Gen Corp	16⅝	16⅛	16⅛	— ⅜
5⅞	3⅜	200	Alleghany Corp war	4	3⅞	3⅞	— ⅞
9⅝	3⅜	400	Allegheny Gas Corp	3⅞	3⅜	3⅞	..
3	⅝	100	Allied Aviation	⅝	⅝	⅝	..
15⅛	8	3,100	Allied Mills, Inc (60c)	9⅛	8⅝	9⅛	+ ⅛
⅞	⅛	200	Allison Drug Stores, B	⅛	⅛	⅛	..
356	210	400	Aluminum Co of Am	235½	231	231	— 8
111½	105½	900	Do pf (6)	109⅞	109⅝	*109⅝	— ½
24⅞	18	500	Alum Goods Mfg(1.20)	18⅞	18	*18	— ⅞
25	16	500	Empire P Svc,A(a1.80)	16⅛	16⅛	16⅛	..
13⅝	4	100	Empire Steel Corp	4½	4½	4½	— ½
30	22⅝	200	Employ Reinsur (1½)	25⅝	25⅝	25⅝	— ⅞
2⅛	⅜	200	Engineers Gold	1	1	1	..
23	12⅛	400	Europ El, Ltd, A (60c)	13	12⅞	12⅞	— 1⅛
9	3½	1,800	Do deb rts	4½	4	4	— ½
6	1⅛	500	Evans Wallower Lead	2	1⅜	1⅞	— ⅞
22	8⅜	200	Ex-Cello Air & Tool	8⅜	8⅜	8⅜	..
9⅛	2	3,000	FABRICS FINISH'G	2⅜	2½	2½	— ¼
28⅞	26⅜	900	Pac G & El 1st pf(1½)	29⅜	28⅜	28⅞	+ ⅛
39⅝	23⅞	1,500	Pac Pub Ser, A (1.30)	29⅞	27⅞	29⅞	+ ⅛
19⅞	12½	3,100	Pacific Western Oil	16	15⅛	15⅞	— ⅞
2⅝	⅜	10,100	Pandem Oil	⅜	⅜	⅜	..
4⅞	1⅜	2,000	Pantepec Oil	3⅛	2⅝	2⅞	— 1
13⅞	3⅝	7,700	Paramount Cab Mfg	5⅜	4⅝	4⅞	+ ⅛
42⅞	31	300	Parke Davis (†1.65)	34⅞	33⅞	*33⅞	+ ⅛
29⅛	22⅝	200	Patterson Sargent (2)	26	25⅞	26	+ ⅛
109	107	10	Peninsular Tel pf (7)	107	107	107	+ 1⅛
16⅛	10⅛	17,700	Penroad Corp (20c)	10⅞	10⅛	10⅛	— ⅛
[remainder of stock table illegible at this resolution]							

Range 1930 High.	Range 1930 Low.	Sales in 1,000s.		High.	Low.	Last.	Net Chge.
101	93⅞	640	Am Gas & Elec 5s, 2028	101	100⅞	101	+ ⅜
96⅛	91	12	Am Gas & Pow 6s, 1939	94⅜	94⅛	94⅜	+ ⅜
109	105	67	Am Pow & Lt 6s, 2016	108⅜	108⅛	108⅜	— ⅛
100	96⅝	5	Am Rad 4½s, 1947	99⅞	99⅞	99⅞	— ⅛
101	96⅞	79	Am Roll Mill 5s, 1948	100⅞	100⅜	100⅞	+ ⅛
101	96⅞	1	Do 5s, 1948 s7d	100	100	100	..
146⅛	99⅞	3	Appalach Gas 6s,'45 s7d	104⅛	104⅛	104⅛	..
101	89	33	Do 6s, B, 1945	93	92	92	— 1
146⅛	99⅞	34	Do 6s, 1945	108⅜	104⅛	104⅛	— 4⅛
101	89	97	Do 6s, B, '45 s5-7d	92	91⅞	*91⅞	— ⅛
107⅛	105½	1	Appalach Pow 6s, A, 2024	107⅛	107⅛	107⅛	+ 1⅛
102⅞	96⅞	45	Do 5s, 1956	102	102	102⅞	+ ⅞
101⅞	93⅞	67	Ark Pow & Lt 5s, 1956	101⅞	100⅞	101⅞	+ ⅞
98⅞	97⅞	10	Armstrong Cork 5s, 1940	98⅞	97⅞	97⅞	— ⅞
20	20	9	Asso Dye & Ptg 6s, '38	20	20	20	..
91⅞	83⅞	174	Asso Elec 4½s, 1953	91⅞	90	91⅞	+ 1⅛
87	71⅞	268	Asso G & E 4½s, C, '49	82⅞	82	82	— ⅞
87	71⅞	1	Do 4½s, C, 1949 u r	83	83	83	..
87	75	97	Do 5½s, 1938 inv ctfs	86⅞	85⅞	86	— ⅛
[remainder of bond table illegible at this resolution]							

Continued on Following Page.

WEAKNESS IN WHEAT PUZZLES OPERATORS

Russian Offerings Are Seen as Only One of Many Factors Keeping Prices Down.

CORN RESISTS BULL MOVE

Early Ripening Reported to Have Nearly Eliminated Frost Danger—Oats and Rye Move Slowly.

Special to The New York Times.

CHICAGO, Sept. 21.—The wheat trade is confronted with a number of peculiar features, and of late the action of the market would seem to indicate that the leading exporting countries were marking down prices in an effort to interest buyers without the slightest heed to production costs. Russian offerings of wheat seem to have put buyers in a frame of mind where they are looking for much lower prices, even though the prevailing prices are the lowest at this season since 1906 in Chicago, while at Winnipeg the October delivery sold at the lowest figure at which it has been officially quoted since the present Exchange there started to function twenty-two years ago.

There is much uncertainty as to the general situation. While there have been numerous sharp bulges, they have been short lived, the pressure of hedging sales being a factor. The selling of wheat futures by Russia, which created uncertainty, actually had little effect on the market, and, should an effort be made to cover the short sales, in all probability the market would advance very rapidly while the buying was in progress, but the upturn would stop as soon as the support was withdrawn.

For the week, primary receipts were 13,320,000 bushels, compared with 16,876,000 bushels the previous week and 10,723,000 bushels last year. Shipments aggregated 9,531,000 bushels, against 13,467,000 bushels the previous week and 6,916,000 bushels last year. From July 1 to date 233,437,000 bushels have been received at leading terminals, compared with 230,250,000 bushels in 1929.

The wheat market in the past week held within a range of around 4¼ cents, with sharp bulges and breaks on the conflicting reports, and finished ¾ cent higher on the September at 81 cents and ⅝ to 1 cent lower on the deferred deliveries, December being 85 cents to 85⅛ cents and May 91½ to 91⅝ cents.

Corn bulls are having a hard time in advancing corn to a premium over wheat and some new incentive in the way of disappointing husking returns or the development of a sustained cash demand may be needed to get the market out of the rut. Prices held within a range of around 4 cents during the week and the close was 1⅛ to 2⅜ cents lower, with the September showing the most weakness, due to fair deliveries of cash grain on contracts. September closed at 89⅝ cents, December at 85⅛ to 85¼ cents and May at 88½ to 88⅝ cents.

Husking returns are still too few to give an idea as to the actual condition of corn, although the dry weather over the greater part of the belt is rapidly putting the bulk of the crop out of the way of frost damage. So far frost has not visited any of the leading States, and the weekly forecast suggested generally fair weather, with temperatures normal or above. If frost holds off until after Oct. 1 most of the crop in Iowa and Illinois will probably be sufficiently matured to be little affected in case of a sudden freeze.

It is understood that there is a fairly liberal holding of oats futures by interests that require the grain and there has also been more or less investment buying. The latter appears around 40 cents for the December, although brokers generally feel that it would be better were the purchases confined to the May, as operations in the latter would not have to be closed out for a number of months to come. The open interest in the September delivery is small and it takes but little buying or selling to have a great deal of effect on the price. The near-by future finished 1¾ cents higher for the week with the deferred months ⅛ cent higher to ⅜ cent lower. September closed at 38½ cents; December at 40⅛ to 40¼ cents and May at 43¼ cents.

Trade in rye continues mainly of a professional character, with a noticeable lack of foreign inquiry, and the latter is not expected to develop for some time to come, as Canadian grain is obtainable at the present time at a big discount under American, with a spread of more than 10 cents between Chicago and Winnipeg at the present time. Net losses for the week were 4¾ to 5 cents, with September 51 cents, December 55 cents and May 62 to 62⅛ cents.

Commission houses have been fairly persistent buyers of lard on the belief that the short corn crop would result in a smaller output than normal, and they with stocks materially below those of a year ago, were able to advance values 10 to 15 cents for the week. Packers have made good sales of cash lard and the removal of hedges was a factor in the near-by deliveries. October lard was $11.55 at the close on Saturday; December $11.20 and January $11.12. Bellies were neglected the greater part of the week and closed 35 cents lower, with September at $14.20 and October at $13.80.

Larger British Wheat Import From Russia Is Indicated

Special Cable to THE NEW YORK TIMES.

LONDON, Sept. 19.—It is difficult to compute exactly the extent to which Russian wheat has been pressing on the international market, because wheat imports from that country are not separately stated in our Board of Trade returns. They are merely included under "other countries," the other important producers being separately accounted for. The Russian movement may possibly, however, be indicated by the fact that imports of wheat from these "other countries" during the first eight months of the year amounted to 6,629,331 hundredweight, as against 2,122,723 in the corresponding period last year. The value of these imports was £2,771,501, against £1,088,055.

Imports of American wheat into England, taking the eight months as a whole, have been less this year than last year. Up to the end of August such imports had been 13,134,546, against 13,676,871 up to the same date last year. The total value this year was £6,146,025, against £7,036,543.

CHAIN STORE SALES.

American Department Stores Corporation—August: $639,171, compared with $765,423 last year, a decrease of 16.5 per cent. Eight months: $6,130,695, compared with $6,433,331 last year, a decrease of 4.7 per cent.

Offers Courses in Banking.

Registration for courses of education offered by the New York Chapter, Inc., American Institute of Banking begins this evening and will continue throughout the week between the hours of 6:30 and 9 P. M. The institute offers fifty-four courses to employes of banking and investment houses.

FRANCE SEES END NEAR IN WHEAT PRICE FALL

Recovery Not Expected Before New Sowing—German Harvest Results Mixed.

Wireless to THE NEW YORK TIMES.

PARIS, Sept. 19.—Regarding present prices of wheat, this market does not expect much more of a decline, notwithstanding the huge world production. It is rather inclined to discount a recovery in prices. On the whole, however, it is not considered that the wheat market is likely to rise much before publication of the plantings for the next harvest.

Present expectation is that the very low prices will incite farmers to reduce their sowings.

Wireless to THE NEW YORK TIMES.

BERLIN, Sept. 19.—The official German crop estimates now place the country's wheat yield this year at 3,570,000 metric tons, as compared with 3,350,000 in 1929. The rye crop is 7,710,000, against 8,150,000; the barley crop 2,680,000, against 3,180,000, and the oats crop 5,470,000, against 7,380,000.

On the whole, crop results are considered satisfactory. The combined yield of rye and wheat exceeds the average of the last five years by half a million tons.

New Curb Firm Formed.

Cutler & Quinlan has been formed as a new Curb Exchange firm with offices at 74 Trinity Place. The partners are: Bertram S. Cutler, member of the New York Curb Exchange and formerly a partner of F. P. Ristine & Co., and Thomas E. Quinlan, formerly a partner of Carpenter & Cutler.

STOCK AVERAGE DOWN.

"Fisher Index" Now at Lowest in Three Weeks.

Special to The New York Times.

NEW HAVEN, Sept. 20.—Professor Irving Fisher's index number of Stock Exchange prices, based on the 225 most important stocks and reckoned on their average of 1926 as 100, is 133.1 for the past week. This compares with 136.8 a week before, 133.9 two weeks before, 132.8 three weeks before and 130.9 four weeks before.

The average of April 11, at 164.3, was the highest of the year to date; the average of June 27, at 124.9, was the lowest.

STOCK MARKET AVERAGES.

WEEK ENDED SEPT. 20, 1930.

RAILROADS (25 Stocks).

Date.	High.	Low.	Last.	Ch'ge.
Sept. 15	112.13	111.38	111.77	— .67
Sept. 16	111.93	111.32	111.54	+ .36
Sept. 17	111.61	111.27	111.38	— .16
Sept. 18	111.27	110.93	111.06	— .32
Sept. 19	110.88	110.00	110.33	— .73
Sept. 20	110.36	110.12	110.27	— .06

Week's range—High, 112.13; low, 110.00.

INDUSTRIALS (25 Stocks).

Date.	High.	Low.	Last.	Ch'ge
Sept. 15	292.45	286.15	288.07	—5.04
Sept. 16	289.45	282.98	288.43	+ .36
Sept. 17	290.94	287.49	288.71	+ .28
Sept. 18	288.73	283.72	284.75	—3.96
Sept. 19	283.77	276.01	278.72	—6.03
Sept. 20	281.23	276.56	280.35	+1.63

Week's range—High, 292.45; low, 276.01.

COMBINED AVERAGES (50 Stocks).

Date.	High.	Low.	Last.	Ch'ge
Sept. 15	202.29	198.76	199.92	—2.85
Sept. 16	200.69	197.15	199.98	+ .06
Sept. 17	201.27	199.38	200.04	+ .06
Sept. 18	200.00	197.32	197.90	—2.14
Sept. 19	197.32	193.00	194.52	—3.38
Sept. 20	195.79	193.34	195.31	+ .79

Week's range—High, 202.29; low, 193.00.

RANGE FOR 1930.

	High.	Date.	Low.	Date.	Last.
25 rys.	136.00	Mar. 29	105.21	June 25	110.27
25 indus.	358.16	Apr. 10	253.04	June 25	280.35
50 comb.	254.60	Apr. 10	179.12	June 25	195.31

RANGE FOR 1929.

	High.	Date.	Low.	Date.	Last.
25 rys.	158.71	Sep. 3	107.92	Nov. 13	124.64
25 indus.	469.49	Sep. 19	220.95	Nov. 13	288.17
50 comb.	311.90	Sep. 19	164.43	Nov. 13	306.40

CORN OUTLOOK UNCHANGED.

Dry Weather Causes Quick Ripening in Iowa—Harvesting Begins.

Special to The New York Times.

CHICAGO, Sept. 21.—No material change has occurred of late in the outlook for the new crop of corn, and while rather slow progress has been made toward maturity in some sections of the belt, the continued dry weather in Iowa has caused premature ripening, making some grain in that State almost dry enough to crib. Taken as a whole, the bulk of the corn in the northern part of that State should be in no danger from frost by Oct. 1, and in Northern Illinois and Southern Iowa more than 75 per cent should be safe.

Except in sections where heavy rains have fallen, husking promises to get under way earlier than usual. Latest reports, though, suggest that yields over a wide area will be disappointing. Official and private estimates will hardly reflect this condition, however, in the October reports. Some corn has already been cut and shocked, with silo filling nearing completion and considerable fodder already gathered.

Seeding of Winter wheat is well along in Western Kansas and a little work has been done in other sections of that State, but so far insufficient moisture has fallen in the leading producing sections in Oklahoma and planting is later than normal. More rain is needed over a wide area east of the Mississippi River, and also in Missouri and Nebraska, although recent moisture was highly beneficial.

Spring wheat and oats threshing is practically completed and the first rush of the movement of the new crop to terminal markets is passed.

GRANT CHAIN PLANS TO BUY TEN STORES

In Deal With Howorth-Snyder Company for Acquisition of Department Units.

For the first time in its history the W. T. Grant Company has arranged for expansion by buying existing stores. It was announced yesterday that a contract has been entered into by the company for the purchase of ten department stores operated by the Howorth-Snyder Company. The deal is subject to the approval of the stockholders of the Howorth-Snyder Company, and for this purpose a special meeting has been called.

These Howorth-Snyder stores are in the following cities: Port Chester, N. Y.; Malden, Mass.; Roslindale, Mass.; Watertown, Mass.; Danbury, Conn.; Woonsocket, R. I.; Somerville, N. J.; Allston, Mass.; Dorchester, Mass., and Williamsport, Pa. At the present time the Grant Company is not operating stores in any of the above cities.

The ten stores of the Howorth-Snyder Company have all been opened within the last four years and are essentially similar to the stores now operated by the Grant Company in merchandise carried and store layout. It is anticipated that these stores would add approximately $1,500,000 in annual sales volume to the Grant Company.

In 1929 sales of the W. T. Grant Company were $65,902,419, and net profits of $3,057,750 were available for dividends on the common stock.

PRODUCE EXCHANGE STOCKS

WEEK ENDED SEPT. 20, 1930.

Stocks.	Last Week.	Year to Date.	Bonds.	Last Week.	Year to Date.
Total sales	79,071	9,070,713	Total sales	$234,000	$3,610,000
Same period, 1929	542,727	10,336,627	Same period, 1929	56,000	409,000

STOCKS.

Sales.		High.	Low.	Last.	Net Chg.
400	Aeromarine Kl.	⅝	⅝	⅝	..
1,400	Alco Tool, Ltd, A	18	17	18	+ ¼
300	Am Agricultural Chem, n, w i	41½	41	41	..
300	Am Corp	7⅝	7¼	7¼	— ⅜
800	Do war	1⅜	1¼	1¼	— ¼
4,200	Am Eagle Air	⅛	⅛	⅛	
3,500	Andes Petrol	.45	.30	.40	+.05
1,200	Appal Gas war	3	2⅜	2⅜	— ¼
1,200	Do allot unit ctfs, w i	101⅞	100½	101⅝	..
500	Assoc Gas & El opt stk rts	1⅜	1⅜	1⅜	— ¼
100	Atlas Util $3 pf	40½	40½	40½	+ ½
100	Automotive Std.	½	½	½	+ ⅛
6,800	Bagdad Copper	1.40	1.15	1.35	+.15
[illegible]					

Sales.		High.	Low.	Last.	Net Chg.
1,000	No Amer Tr Shs	8¼	7⅞	8¼	..
800	Petrol Conv	9⅝	9¼	9⅝	..
1,700	Phantom Oil, w i	20½	20½	20½	..
600	Photo Color, new, w i	6	4	5	— 1¼
3,900	Pub Util Hold new pf, w i	42⅜	40⅜	40⅜	— ⅜
130	Do units, w i	198	182	182	— 7
200	Radio Sec, A	2⅜	2¼	2¼	— ⅛
100	Railways Corp	15	15	15	+ ½
100	Roovers Bros pf	4¼	4¼	4¼	+ ½
200	Saranac Riv Pr	25⅜	24⅞	24⅞	— ⅝
200	Seab'd Pub Svc pf, w w, w i	47	47	47	..
100	Seab'd Util war	⅝	⅝	⅝	— ¼
100	Shamrock Oil	17	17	17	..
500	Sherritt Gord M	1.75	1.75	1.75	+.40
600	Splitdorf Beth	2⅜	2⅜	2⅜	..
[illegible]					

NEW YORK CURB EXCHANGE

Continued From Preceding Page.

Range 1930. High.	Low.	Sales in 1,000s.		High.	Low.	Last.	Net Ch'ge
93⅝	74⅞	50	Peoples L & P 5s, 1979	83⅞	81⅝	83⅞	+ 1½
106⅝	104¼	1	Phila Elec 5½s, '72, s 7 d.	105⅝	105⅝	105⅝	..
106⅝	104¼	41	Phil Elec Pow 5½s, '72	106½	106	106⅛	+ ⅛
93½	65	1	Phila Rap Tran 6s, '62	67	67	67	+ 2
92	85	23	Piedmont Elec 6½s, '60, A.	88¼	87⅛	88	— ⅜
102¼	99	10	Pittsburgh Coal 6s, 1949	99½	99	99⅛	+ ⅛
99	97¾	5	Pitts Screw & B 5½s, '47	99	99	99	
[illegible]							

Range 1930. High.	Low.	Sales in 1,000s.		High.	Low.	Last.	Net Ch'ge
102⅛	99	5	WABASH 5s, '80, s 7 d.	101¼	101¼	101¼	..
103⅛	86	19	Waldorf Astoria 7s, '54	90	89½	89½	— ½
102⅝	99	121	Wabash 5s, D, 1980	102¼	101⅜	102¼	+ ⅜
105	98½	28	Wash Wat Pow 5s, '60	105	104⅛	105	+ ⅜
105	98½	2	Do s 7 d.	104⅛	104⅛	104⅛	..
97⅞	85½	5	Webster Mills 6½s, 1933	97	97	97	..
[illegible]							

FOREIGN BONDS.

[illegible]

OVER-THE-COUNTER SECURITIES

These quotations are obtained from many brokers and dealers, and the source of the information will be given upon request.

PUBLIC UTILITY BONDS.

SECURITIES.	Int. Rate.	When Payable	Quotation Sep. 20, 1930 Bid.	Asked.
[illegible]				

PUBLIC UTILITY STOCKS.

SECURITIES.	Div.	Period.	Payment Date.	Quotation Sep. 20, 1930 Bid.	Asked.
[illegible]					

BANKS.

SECURITIES.	Capital.	Div.	Period.	Payment Date.	Quotation Sep. 20, 1930 Bid.	Asked.
[illegible]						

TRUST COMPANIES.

[illegible]

REALTY, SURETY AND MORTGAGE COMPANIES.

[illegible]

INSURANCE COMPANIES.

[illegible]

TELEPHONE AND TELEGRAPH.

[illegible]

CHAIN STORES.

[illegible]

INDUSTRIAL AND MISCELLANEOUS.

[illegible]

—Over-the-Counter Securities—

BANK STOCKS

National City
Guaranty Trust
Chase National
Bankers Trust
Manhattan Co.
Irving Trust
Chemical
Corn Exchange
Central Hanover
N. Y. Trust
U. S. Trust
First National
Manufacturers
Bank of U. S.
Brooklyn Trust
Public National
Fifth Ave. Bank
Bank of America
Bk. of N. Y. & Trust

INSURANCE AND INDUSTRIAL STOCKS

New York Steam
Old—New—Rights
Taylor Wharton I. & S.
Singer Manufacturing
Fuel Oil Motors
Andian National

Inquiries invited on all unlisted and inactive industrial stocks and bonds.

North River
City of N. Y.
Hanover Fire
Home Insurance
Boston Insurance
New Brunswick Fire

HOIT, ROSE & TROSTER
Established 1914
MEMBERS
UNLISTED SECURITIES DEALERS ASSN.
ASSOCIATION OF BANK STOCK DEALERS
FINANCIAL STOCK CLEARING CO., INC.
74 Trinity Place, N. Y. C. WHitehall [illegible]
Hartford Phone: 5-2135
Boston: Haymarket 2220-2230
Philadelphia: Rittenhouse 9360-61
Chicago: Private Wire

Brunswick-Balke, Pfd.
Aetna Insurance
Bank of America
Hartford Fire Ins.
Gamewell, Pfd.
Travelers Insurance
Sun Life Assurance

Kearns & Williams
MEMBERS UNLISTED SECURITIES DEALERS ASSOCIATION
11 Broadway, N. Y. Tel. DIGby 2066
Private Telephones to Hartford and Boston

Petroleum Conversion Corp.
Bought—Sold—Quoted
FISHER & Co.
Dealers in Over-the-Counter Securities
11 Broadway DIGby 6690

WILL BUY — WILL SELL
North American Match
Solid Carbonic, Ltd.
Kolster Radio Pfd.
Central Hudson Gas & Elec.
Amer. Commonwealths Pr. 7% Pfd.
Taylor Wharton I. & S. Pfd. & Com.
Great Northern Paper
Di Georgio Fruit Units
HANSON & HANSON
Members Ass'n of Bank Stock Dealers
Unlisted Securities Dealers Ass'n
25 Broadway, N. Y. DIGby [illegible]

Irving Trust
Bear, Stearns & Co.
Members New York Stock Exchange
Trading Department
100 Broadway
Telephone Rector [illegible]

Chase National Bank
Inquiries Invited
ZIMMERMAN COMPANY
of NEW YORK
40 Exchange Pl. HANover 1555

SOUTH SEES COTTON PRICE NEAR BOTTOM

New Orleans Cites Large Buying by Spot Houses and Light Hedge Sales.

EXPORTS BECOME HEAVY

Considerable Liquidation of Last Week Laid to Approach of First October Notice Day.

Special to The New York Times.

NEW ORLEANS, Sept. 21.—Trading was generally quiet in the cotton market here last week, although there were some spells of activity. Fluctuations were comparatively narrow, the spread between highs and lows having been barely 25 points, which many traders took to indicate that prices have about touched bottom. That appears to be the opinion also of consumers, as the spot demand has been active and the export movement large, indicating that buyers are willing to take hold more freely.

The census bureau's announced August total of domestic consumption was so generally near expectations that it exerted virtually no effect on prices. Advices from the domestic cotton goods trade since the beginning of August have been favorable, indicating an increased demand and somewhat higher prices for many sorts of goods. As a result the situation for the mills has improved. While the domestic trade for goods is better, the foreign markets have not been so fortunate.

Despite the unpromising outlook for foreign textile markets, exports of cotton to Europe, particularly to the Continent, have been heavy of late. This is probably due to low prices and to far-sightedness of spinners.

One significant feature of the market here recently has been the moderate volume of hedge sales, usually heavy at this season. This is variously attributed to low prices, low carrying charges and probability that prices will improve rather than decline.

At the time the season started much anxiety was felt regarding the marketing of the crop when the movement became heavy. It was assumed that the big spot houses, sobered by their experience of last season, would refrain from stocking up with spot with a view to higher prices later. Instead, the big traders are buying spots as freely as ever and are able to do so at lower costs and with less risk than usual. Therefore, the crop movement to market is being cared for.

With the first October notice day less than a week away, near-month liquidation was felt in the closing days of last week, mainly by transfers to later positions.

WEEK'S COTTON MARKET.

	Oct. (old). High.	Low.	Oct. (new). High.	Low.	Dec. (old). High.	Low.
Sept. 15	11.10	10.91	11.00	10.85	11.27	11.10
Sept. 16	10.99	10.91	10.96	10.89	11.18	11.11
Sept. 17	11.04	10.92	11.04	10.89	11.25	11.12
Sept. 18	11.07	10.89	11.05	10.89	11.28	11.14
Sept. 19	10.93	10.85	10.91	10.82	11.14	11.06
Sept. 20	10.83	10.78	10.82	10.77	11.06	11.00
Range	11.10	10.78	11.05	10.77	11.28	11.00

	Dec. (new). High.	Low.	Jan. (old). High.	Low.	Jan. (new). High.	Low.
Sept. 15	11.18	11.02	11.33	11.21	11.25	11.12
Sept. 16	11.14	11.07	11.27	11.19	11.24	11.16
Sept. 17	11.24	11.06	11.34	11.24	11.32	11.17
Sept. 18	11.24	11.08	11.28	11.20	11.31	11.18
Sept. 19	11.12	11.00	11.23	11.17	11.20	11.10
Sept. 20	11.01	10.96	11.13	11.10	11.10	11.06
Range	11.24	10.96	11.34	11.10	11.32	11.06

	March. High.	Low.	May. High.	Low.	July. High.	Low.
Sept. 15	11.40	11.26	11.59	11.43	11.75	11.60
Sept. 16	11.39	11.32	11.57	11.48	11.73	11.66
Sept. 17	11.49	11.32	11.67	11.50	11.81	11.67
Sept. 18	11.52	11.35	11.68	11.52	11.83	11.69
Sept. 19	11.37	11.27	11.55	11.46	11.72	11.61
Sept. 20	11.28	11.22	11.46	11.40	11.63	11.58
Range	11.52	11.22	11.68	11.40	11.83	11.58

SPOT COTTON.

	Liverpool.	New Orleans.	New York.
Sept. 15	6.21d	10.63c	10.95c
Sept. 16	6.25d	10.71c	10.95c
Sept. 17	6.30d	10.71c	11.00c
Sept. 18	6.33d	10.76c	11.00c
Sept. 19	6.26d	10.65c	10.90c
Sept. 20	6.19d	10.60c	10.85c
Week's range—			
High	6.33d	10.76c	11.00c
Low	6.19d	10.60c	10.85c
Range, 1930—			
High	9.60d	17.24c	17.55c
	Jan. 13	Jan. 11	Jan. 13
Low	6.18d	10.56c	10.85c
	Sep. 9	Aug. 18	Sep. 20

WEEKLY MONEY MARKET.

CALL LOANS.

N. Y. Stock Exchange.

Week Ended Sept. 20, 1930.

	High.	Date.	Low.	Date.
Last week	2½	Sep. 15	2	Sep. 15
Same period last yr.	10	Sep. 17	7½	Sep. 16
Year to date	6	Jan. 2	1½	June 26
Same period last yr.	20	Mar. 26	6	Jan. 4

CALL LOANS.

N. Y. Curb Exchange.

	High.	Date.	Low.	Date.
Last week	3	Sep. 15	2½	Sep. 15
Year to date	4½	Apr. 23	2	June 28

TIME MONEY.

	High.	Date.	Low.	Date.
Last week	2¾	Sep. 15	2¼	Sep. 15
Same period last yr.	9	Sep. 16	9	Sep. 16
Year to date	5	Jan. 2	2¼	Aug. 26
Same period last yr.	9½	May 23	7½	Jan. 3

COMMERCIAL PAPER.

	High.	Date.	Low.	Date.
Last week	3	Sep. 15	3	Sep. 15
Same period last yr.	6¼	Sep. 16	6¼	Sep. 16
Year to date	5¼	Jan. 2	3	Aug. 4
Same period last yr.	6¼	Aug. 9	5¼	Jan. 3

FEDERAL RESERVE RATES.

Boston	3	Minneapolis	3½
New York	2½	Chicago	3½
Philadelphia	3½	St. Louis	3½
Cleveland	3½	Kansas City	3½
Atlanta	3½	San Francisco	3½
Richmond	3½	Dallas	3½

LONDON MONEY AND SECURITIES.

	Disc. Rate.	Gold.	4½s.	Brit. Cons.
Sep. 15	2⅛@2¼	85s	¼d	55⅛	100⅝
Sep. 16	2⅛@2¼	85s	¼d	55⅛	100⅝
Sep. 17	2⅛@2¼	85s	½d	55⅛	100¼
Sep. 18	2⅛@2¼	85s	½d	55⅛	100¼
Sep. 19	2⅛	85s	¼d	55⅛	100¼
Sep. 20	2⅛	85s	¼d	55⅛	100¼

PARIS MONEY AND SECURITIES.

	Paris. Rentes.	War. Loan	Exch. on London.
Sep. 15	89f 65c	101f 50c	123f 75c
Sep. 16	*89f 10c	101f 55c	123f 74c
Sep. 17	89f 45c	101f 60c	123f 73c
Sep. 18	89f 35c	101f 80c	123f 71½c
Sep. 19	89f 40c	101f 40c	123f 68½c
Sep. 20	89f 40c	101f 40c	123f 68½c

*Ex interest.

MEETINGS ANNOUNCED.

	Books Close.	Date of Meet'g.
Advance-Rumely Co	Sep. 8	Sep. 29
Albany & Susq R R Co	Sep. 30	Oct. 21
Am & Foreign Pow Co, Inc	Sep. 30	Oct. 21
Am Power & Light Co	Sep. 8	Oct. 7
Am Ship Building Co	Sep. 17	Oct. 8
Do	Sep. 25	Oct. 8
Am. Sumatra Tobacco Co	Sep. 25	Oct. 15
A P W Paper Co, Inc	Sep. 19	Oct. 6
Balt & Ohio R R Co	Oct. 11	Nov. 17
Capital Administr'n Co, Ltd	Oct. 1	Oct. 13
Cin, Sand & Cl R R Co, pf	Sep. 24	Oct. 15
Celotex Co	Sep. 23	Sep. 24
Checker Cab Mfg Co	Sep. 12	Sep. 25
Columbian Carbon Corp, v t	Sep. 22	......
Cons Railroads of Cuba	......	Sep. 29
Crex Carpet Co	Sep. 16	Oct. 7
Cuba Co	Aug. 30	Sep. 29
Cuba R R Co	Aug. 30	Sep. 29
Gold & Stock Tel Co	......	Sep. 30
Grigsby-Grunow Co	Sep. 23	Oct. 13
Independent Oil & Gas Co	Sep. 15	Sep. 30
Oppenheim, Collins & Co, Inc	Sep. 17	Oct. 7
Phelps Dodge Corp	Sep. 15	Sep. 22
Pittsburgh Steel Co, pf	Oct. 7	Oct. 28
Procter & Gamble Co	Sep. 25	Oct. 8
Richfield Oil Co of Cal	Sep. 9	Sep. 26
Skelly Oil Co	Sep. 27	Oct. 18
Southern Railway Co	Sep. 16	Oct. 14
Sparks-Withington Co	Sep. 12	Sep. 27
Univ Leaf Tob Co, Inc	Oct. 1	Oct. 20
Va-Caro Chemical Corp	Sep. 9	Oct. 8
Western Pac R R Corp	Sep. 16	Oct. 7
Wextark Radio Stores, Inc	Aug. 12	Oct. 2

RIGHTS.

	Rec. Date.	Settlem't Date.	Priv. Expires.
Mich Steel Corp	Aug. 22	Sep. 2	Sep. 22

BANK AFFILIATE RENAMED.

Chemical National Company to Be Chemical Securities Corporation.

The name of the Chemical National Company, Inc., securities affiliate of the Chemical Bank and Trust Company, is to be changed to Chemical Securities Corporation, it was announced yesterday. The Chemical Bank and Trust Company was formerly the Chemical National Bank, but changed its name and charter at the time of its merger, in 1929, with the United States Mortgage and Trust Company.

In accordance with a recently approved plan, the Chemical Securities Corporation acquired on Sept. 12 the assets of the former Chemical National Associates, Inc., amounting to approximately $10,000,000. The latter organization was an investment trust, formed last year by officers and directors of the Chemical Bank. Its absorption by the bank was arranged by an exchange of stock. Stock of the Chemical Securities Corporation is trusteed for the benefit of stockholders of the Chemical Bank and Trust Company.

FINANCIAL NOTES.

C. Russell Turner has been admitted to partnership in E. Paul Young & Co.

A. L. Reitze is now associated with Booth, Castle & Duncan in their trading department.

Maurice B. Dean is now associated with Merrill, Lynch & Co.

James K. Norris, formerly with Sanderson & Porter, has joined William B. Nichols & Co., Inc.

Edward B. Nellis, formerly connected with Vought & Co., is now associated with Pierson, Young & Co. in their Boston office.

James Talcott, Inc., has been appointed factor for the Royal Rayon Corporation.

Smith, Graham & Rockwell are distributing a booklet on "How to Judge a Fixed Investment Trust."

Josephthal & Co. have included a discussion of the Chesapeake & Ohio Railroad in their current market letter.

E. A. Pierce & Co. are distributing a special analysis of called securities, entitled "Preventable Losses."

Tobey & Kirk have completed a special survey of general business and financial conditions throughout the United States.

UTILITY'S EARNINGS $25,813,770 IN YEAR

American and Foreign Power Net Is $2.72 a Share, Against $3.42 in Preceding Period.

A net income of $25,813,770 is reported for the twelve months ended June 30, by the American and Foreign Power Company, Inc. This is equal, after preferred and second preferred dividend requirements for the period, to $2.72 a share on 1,654,737 shares of common stock outstanding, comparing with $19,254,351, or $3.42 earned on 1,489,635 common shares, in the preceding twelve months.

Preferred dividends paid totaled $4,168,326, against $3,829,036 the year before, while second preferred dividend requirements were $17,145,089, against $10,321,249, leaving $4,500,355 available for common shares, against $5,104,066 the year before.

Gross earnings amounted to $75,023,509, against $45,554,230 in the year ended on June 30, 1929. This includes earnings of subsidiaries only from dates of acquisition. Regardless of dates of acquisition, gross earnings from properties for the full twelve months ended on June 30, 1930, were $81,091,533, and net earnings were $39,923,229.

Net earnings after expenses and taxes totaled $37,269,328 in the twelve months, against $23,502,343, including figures only from dates of acquisition of properties, and gross income was $40,281,764, against $26,181,824. The balance to the parent company amounted to $29,199,861, against $20,399,027, and total income was $30,533,504, against $21,175,898.

Investments in securities were $385,647,228 on June 30, 1930, against $368,202,266 the year before, and current assets were $119,721,656, against $43,865,235. This included $4,011,326 cash, against $19,797,037 the year before, but loans to subsidiaries were $83,766,278, against $15,376,528. Accounts receivable from subsidiaries were $7,294,591, against $3,599,714, and receivables from others were $24,649,462, against $5,091,957. Current liabilities were $57,971,245, against $54,732,793.

COMPANY MEETINGS TODAY

Directors.

FOR DIVIDENDS.

Dixon (Joseph) Crucible Company, common.
Gimbel Brothers, Inc., preferred.
Haughton Elevator and Machine Company, preferred and common.
International Printing Ink Corp., preferred and common.
Lynn Gas and Electric Company.
Maine Gas Company, preferred and common.
Municipal Service, preferred.
New Britain Transportation Company (Connecticut).
Portland Gas Light Company.
Third National Bank, Pittsburgh.

OTHER MEETINGS.

Agricultural National Bank of Pittsfield.
Allentown-Bethlehem Gas Company.
Allentown National Bank of Pennsylvania.
American Thread Company, Inc.
Anchor Cap Corp.
Arsenal Bank of Pittsburgh.
Atlantic Refining Company.
Bank of Pittsburgh, N. A.
Bank of Secured Savings of Pittsburgh.
Bendix Aviation Corp.
Berks County Trust Company of Reading, Pa.
Blackstone Canal National Bank.
Boatmen's National Bank of St. Louis.
British Mortgage and Trust Company.
California Water Service Company.
Christie Brown & Co., Ltd.
City National Bank of South Norwalk, (Conn.).
Cleveland Trust Company of Cleveland (Ohio).
Clifton Oil and Gas Company.
Coast Counties Gas and Electric Company.
Commonwealth Utilities Corp.
Dominion Power and Transmission.
East Hampton Bank and Trust Company.
Electric Controller and Manufacturing.
Exchange National Bank of Pittsburgh.
Fall River National Bank of Massachusetts.
Federal Surety, Davenport, Iowa.
Federal Water Service.
Fidelity-Philadelphia Trust Company.
First National Bank of Cumberland, Md.
First National Bank of Lawrence County (Pa.).
Foster Wheeler Corp.
Franklin County Coal Company.
Goodyear Tire and Rubber Company.
Haverhill Trust Company of Haverhill (Mass.).
Hoover Steel Ball Company.
Hudson Insurance, New York.
Humble Oil and Refining Company.
Investment Company of America.
Keith (George E.) Company.
Keystone National Bank of Pittsburgh.
Kroger Grocery and Baking Company.
Lehman Corp.
Luzerne County Gas and Electric Corp.
Mangel Stores Corp.
Miners Bank of Wilkes-Barre.
Monongahela National Bank of Pittsburgh.
National City Bank of Cleveland.
Penn Central Light and Power.
Phenix National Bank of Providence (R. I.).
Reynolds Metals.
Savannah Gas Company.
Second National Bank of Cincinnati (Ohio).
Silesian-American Corp.
Smith (H.) Paper Mills, Ltd.
Springfield Fire and Marine Insurance Company.
Superheater Company.
Superior Steel Corp.
Thompson-Starrett Company, Inc.
Union Oil Company of California.
Union Trust Company of Springfield.
Warner Company.
Warren (S. D.).
Wilson Line, Inc.

Stockholders.

SPECIAL.

Associated Dental Products, Inc.
Lockxon Tooth Manufacturers, Inc.
Phelps Dodge Corp.

ANNUAL.

Amulet Mines, Ltd.
Kerr Lake Mines, Ltd.
Petroleum Exploration.
Walles Done-Hermiston Corp.

STOCKS EX DIVIDEND TODAY

Company.	Rate.	Period.	Payable.
Addressograph Intl	37½c	Q	Oct. 10
Amer Natural Gas 2d pf	17½c	Q	Oct. 1
Amer Potash & Chem c	25c	Q	Sep. 30
Amer Zinc, L & Sm, $6 pf	$1.50	Q	Oct. 1
Arrow Hart & Hege-Man El	75c	Q	Oct. 1
Bancomit Corp	40c	Q	Oct. 1
Do A	40c	Q	Oct. 1
Bell Tel of Canada	$2	Q	Oct. 15
Brandtzen & Kluge pf	87½c	Q	Oct. 1
Central Aguirre Assoc	37½c	Q	Oct. 1
Cinn St Ry Co	75c	Q	Oct. 1
Cream of Wheat Co	50c	Q	Oct. 1
Danahy Faxon Strs	25c	Q	Sep. 30
Dufferin Pav & Crush S, Ltd, 7% 1st pf	$1.75	Q	Oct. 1
Duques Lt 5% 1st pf	$1.25	Q	Oct. 15
Empire Safe Deposit Co	$3	Q	Sep. 29
Far & Mech Bk (Sharpsbg)	$2.50	Q	Sep. 30
Franklin Tr (Phila)	$1	Q	Oct. 1
Fulton Tr (N Y)	$3	Q	Oct. 1
Hahn Dept Stores 6½%	$1.62½	Q	Oct. 1
Hollinger Cons Gold Mines	5c	Q	Oct. 7
Hyde Pk-Kenwd Nat Bk (Chic)	$3	Q	Oct. 1
Intl Business Mach	$1.50	Q	Oct. 10
Investors Equity	50c	Q	Oct. 1
Island Creek Coal	$1	Q	Oct. 1
Do pf	$1.50	Q	Oct. 1
Lehman Corp	75c	Q	Oct. 3
Manning Bowman & Co, A	37½c	Q	Oct. 1
Do B	12½c	Q	Oct. 1
Maryland Tr (Balt)	40c	Q	Sep. 30
McQuay Norris Mfg	50c	Q	Oct. 1
Do	1%	Stk	Oct. 1
Merch Refrig	50c	Q	Sep. 30
Midland Steel Prod	75c	Q	Oct. 1
Do $2 pf	50c	Q	Oct. 1
Do 8% pf	$2	Q	Oct. 1
Midland Util 7% pr ln	$1.75	Q	Oct. 6
Do 6% pr ln	$1.50	Q	Oct. 6
Do 7% pf A	$1.75	Q	Oct. 6
Do 6% pf A	$1.50	Q	Oct. 6
Miss Val Pub Serv 6% pf	$1.50	Q	Oct. 1
Northwestn Nat Ins	$1.25	Q	Sep. 30
Petrol Corp of Amer	37½c	Q	Sep. 30
Prov Adj & Inv pf	$1.62½	Q	Sep. 30
Provident Tr (Phila)	$5	Q	Oct. 1
Shawinigan Water & Pwr	62½c	Q	Oct. 10
Southern Ry Co pf	$1.25	Q	Oct. 15
Tri-Natl Trad Corp pf	$1.50	Q	Oct. 8
Virginia Trust Co (Rich.)	$3.50	Q	Oct. 1
W Kootenay Pwr & Lt pf	$1.75	Q	Oct. 1
Willys Overland pf	$1.75	Q	Oct. 1
Wilson & Co., Inc., pf	$1.75	Q	Oct. 1
Wisconsin Bancshares	5c	Q	Sep. 30

EX RIGHTS.

London Packing Co.—Stockholders of record today have the right to subscribe to 15,000 additional shares of capital stock, at $20 a share, in the ratio of one additional share for each five shares held. Rights expire Oct. 22, 1930.

DIVIDENDS PAYABLE TODAY.

Company.	Rate.	Period.
Granger Trad Corp	40c	Q
Harrods, Ltd (Amer rec for ord)	5%	..

REALTY SECURITIES

A summary of sales on the New York Real Estate Securities Exchange during the week ended Sept. 20 follows:

BONDS.

Sales.		High.	Low.	Last.	Net Ch'ge.
6	Allerton N Y Corp 5½s, 1947	61⅝	61½	61⅝	+1⅛
2	The Barbizon 6s, 1929-1939	86	86	86	...
1	61 Broadway Bldg 5½s, 1950	98	98	98	...
5	165 Broadway Bldg 5½s, 1951	93	93	93	+1
1	Chesebrough Bldgs 6s, 1948	101½	101½	101½	+ ¼
3	Dodge Bldg 6½s, '43	84⅛	83¼	83¼	+ ¼
6	The Drake 6s, 1928-1939	90	88¾	88¾	−1¾
1	Do 6s, 1939	88¾	88¾	88¾	+1¾
7	315 West 86th St 6s, 1929-1937	65½	64	64	+ ½
2	Equitable Of Bldg 5s, 1952	91	91	91	+ ⅝
2	18-20 East 41st St Bldg 6s, 1940	95¾	95¾	95¾	...
2	Herald Sq Bldg 6s, 1948	69⅝	69½	69½	−1
1	Hotel Lex'ton 6s, 1943	95	95	95	−1½
3	Lincoln Bldg 5½s, 1953	91¼	90	91¼	+1¼
1	Loew's Th & Rlty Corp 6s, '47	91¾	91¾	91¾	+1
1	616 Madison Av Bldg 6½s, '27-38	98	98	98	+2
4	N Y Athletic Club 6s, 1946	98⅞	98¾	98⅞	+ ⅝
1	1 Park Av Bldg 6s, 1927-1939	95¼	95¼	95¼	+ ⅝
1	2 Park Av Bldg 6s, 1941	97¾	97¾	97¾	+1¼
1	610 Park Av Bldg 6s, 1940	96½	96½	96½	+3
5	Postum Bldg 6½s, 1943	98	96⅞	96⅞	+ ⅝
4	Prudence Co 5½s, 1961	95¾	95¾	95¾	...
2	R Estate Bd Bldg 7s, 1946	99	99	99	+ ⅝
1	Rlty Assoc 6s, '43	97½	97½	97½	− ⅜
1	Squibb Bldg 6½s, '44	95	95	95	+1¾

STOCKS.

Sales.		High.	Low.	Last.	Net Ch'ge.
400	Kent Garage Inv, Class A	27¼	27	27¼	+ ½
200	Unit Rlty Alliance	12½	12⅛	12½	− ⅛

MORTGAGE PARTICIPATION CTFS.

Sales.		High.	Low.	Last.	Net Ch'ge.
$5,000	Lawyers Mtg, Inwood Av, Bronx, 5½s, 1931	99¾	99¾	99¾	...
3,000	Title Guar & Tr, Woodmere Blvd, 5½s, 1933	99½	99½	99½	...

DIVIDENDS.

AMERICAN FOUNDERS CORPORATION

Dividends for the quarter ending October 31, 1930, have been declared as follows:

Dividend No. 35
7% First Pfd. Series A $0.87½

Dividend No. 22
7% First Pfd. Series B 0.87½

Dividend No. 16
6% First Pfd. Series D 0.75

Dividend No. 35
6% Second Preferred 0.37½

Stock Dividend No. 26
Common Shares .... 1/70th Common Share

Payable November 1, 1930, to holders of record at the close of business October 2, 1930.

Stacy V. Jones, *Secretary*

September 22, 1930

LAWYERS WESTCHESTER MORTGAGE AND TITLE CO., WHITE PLAINS, N. Y.

The Board of Directors of the Lawyers Westchester Mortgage and Title Company have this day, September 11, 1930, declared a dividend of Two ($2.00) Dollars per share to be paid on the capital stock of this Company on October 1, 1930, to stockholders of record at the close of business on September 17, 1930. PHILIP S. DEAN, Secretary.

DIVIDENDS.

"CANADA DRY"

Ginger Ale, Incorporated
A Delaware Corporation

Dividend Notice

At the meeting of the Board of Directors of Canada Dry Ginger Ale, Incorporated, held September 18, 1930, a regular quarterly dividend of one dollar and 25 cents ($1.25) per share was declared, payable October 15, 1930, to stockholders of record at the close of business October 1, 1930.

R. W. SNOW, *Secretary.*

THE KANSAS CITY SOUTHERN RAILWAY COMPANY
No. 25 Broad Street, New York
September 17, 1930.

A quarterly dividend of ONE AND ONE-QUARTER (1¼) PER CENT. has this day been declared upon the Common Stock of this Company, from surplus earnings, payable November 1, 1930, to stockholders of record at 3:00 o'clock P. M., September 30, 1930.

Checks in payment thereof will be mailed to stockholders at the addresses last furnished the Transfer Agent.

G. C. HAND, Secretary.

The New York Times is first in the world in volume of financial advertising.

FINANCIAL NOTICES

REDEMPTIONS—DIVIDENDS—MEETINGS—SINKING FUNDS—OTHER NOTICES

The Times exercises careful watch over the character of advertising accepted.

FINANCIAL NOTICE. FINANCIAL NOTICE.

Associated Dyeing & Printing Corporation

Decrees have been entered by the District Court of the United States for the District of New Jersey and for the Southern District of New York directing the sale at public auction of all the properties and assets of Associated Dyeing & Printing Corporation. At such sale the Committee intends to cause bids to be made for such property in the interests of the Plan and Agreement dated April 25, 1930, and of the depositors thereunder.

There has now been deposited under the Plan in excess of **85%** in amount of the Ten Year 6% Notes and in excess of **85%** of the outstanding shares of Stock.

In order to permit undeposited Notes and Stock to obtain the benefits of the Plan the time for deposits has been extended until the close of business on **October 31, 1930,** but as a penalty for failure to deposit within the periods heretofore limited by the Committee future depositors, whether of Notes or of Stock, will not be permitted to exercise the rights of subscription conferred by the Plan without the written consent of the Committee, which it reserves the right to withhold generally and/or in special instances and to such extent as it shall from time to time determine. Deposits must be made with the Depositary, Bank of Manhattan Trust Company, at its principal office, No. 40 Wall Street, New York City.

Pursuant to the authority conferred upon the Committee by the Plan and Agreement, it has made and filed with Bank of Manhattan Trust Company as Depositary an offer, dated September 19, 1930, to certain creditors (hereinafter called General Creditors) of Associated Dyeing & Printing Corporation. Copies of said Offer to General Creditors will be furnished on application therefor to the Secretary of the Committee. In order to obtain the benefits of the Plan and said Offer, General Creditors must file with said Depositary, at its principal office, 40 Wall Street, New York City, duly executed assignments of their claims in the form prescribed by the Committee and otherwise comply with the terms of said Offer.

Notice is hereby given that the Committee has called upon holders of Subscription Receipts issued under the Plan for the final instalment of **$50** for each **$100** principal amount of secured Notes embraced in the units subscribed for and specified in said respective receipts, to be paid in New York funds to Bank of Manhattan Trust Company at its principal office aforesaid on or before **October 24, 1930.** Subscription Receipts should be presented to the Depositary for appropriate notation at the time of making payment of the instalment called for.

Failure to make payment of said instalment on or before October 24, 1930, will forfeit all rights in respect of all prior instalments paid and otherwise under the Subscription Receipt under which default shall have been made and of all rights under the Plan in respect of such Subscription Receipt, and such Subscription Receipt shall thereupon become void and of no effect for any purpose.

Dated, New York, September 22, 1930.

HENRY L. BOGERT, JR., *Chairman, of Eastman, Dillon & Co.,*
MASON H. BIGELOW, *of Gould & Wilkie,*
WILLIAM E. DOBBIN, *Vice-President of International Trust Company,*
HARRY HOUGH, *of Stagg, Mather & Hough,*
Committee.

W. T. CHAPMAN, *Secretary,*
120 Broadway, New York City.
Telephone: Rector 9110

REDEMPTION NOTICE. REDEMPTION NOTICE.

Est Railroad Company of France

(Compagnie des Chemins de Fer de l'Est)

NOTICE OF REDEMPTION

of All

7% External Sinking Fund Gold Bonds

Due November 1, 1954

To holders of the above mentioned bonds, issued under a Contract dated January 31, 1925 between Est Railroad Company of France and Dillon, Read & Co.

Notice is hereby given that pursuant to said Contract, Est Railroad Company of France (Compagnie des Chemins de Fer de l'Est) has elected to redeem on November 1, 1930, at 105% of the principal amount thereof and interest accrued to November 1, 1930, all of the said 7% External Sinking Fund Gold Bonds outstanding and not heretofore called for redemption for the Sinking Fund.

Said bonds will be payable on November 1, 1930, at the principal office of Dillon, Read & Co., Fiscal Agent, Nassau and Cedar Streets, New York City, New York, out of funds to be deposited with the Fiscal Agent by Est Railroad Company of France for such purpose, upon presentation and surrender thereof with all appurtenant coupons becoming due on and after November 1, 1930 attached, at 105% of the principal amount thereof, and interest accrued to November 1, 1930. Interest on all bonds shall cease on November 1, 1930.

Est Railroad Company of France,
(Compagnie des Chemins de Fer de l'Est),
Dillon, Read & Co.,
Fiscal Agent

Dated: August 11, 1930

DIVIDENDS. DIVIDENDS.

THE BANK OF AMERICA NATIONAL ASSOCIATION
BANCAMERICA-BLAIR CORPORATION

The Boards of Directors of The Bank of America National Association and Bancamerica-Blair Corporation have declared quarterly dividends on the $25 par value stock of the Bank and the $10 par value stock of the Bancamerica Blair Corporation, aggregating $1.12½ per share on the 1,471,012 shares of the corporations. These dividends are payable October 1, 1930, to stockholders of record at the close of business September 20, 1930. The transfer books will not close.

THE BANK OF AMERICA National Association NEW YORK
Henry J. Schuler, *Vice-President and Cashier*

BANCAMERICA-BLAIR Corporation
C. A. Elliott, *Secretary and Treasurer*

SOUTHERN RAILWAY COMPANY
New York, September 11, 1930.
PREFERRED STOCK

A dividend of one and one-quarter per cent. (1¼%) on the Preferred Stock of Southern Railway Company has been declared, payable on October 15, 1930, to stockholders of record at the close of business September 22, 1930.

COMMON STOCK

A dividend of two per cent. (2%) on the Common Stock of Southern Railway Company has been declared, payable on November 1, 1930, to stockholders of record at the close of business October 1, 1930.

Cheques in payment of these dividends will be mailed to all stockholders of record at their addresses as they appear on the books of the Company unless otherwise instructed in writing.

C. E. A. McCARTHY, Secretary.

WILLIAM WHITMAN COMPANY, INC.
Preferred Dividend No. 43

A regular quarterly dividend of 1¾% ($1.75 per share) has been declared upon the preferred capital stock of the William Whitman Company, Inc., payable October 1, 1930, by the State Street Trust Company, Transfer Agents, Boston, Mass., to stockholders of record at the close of business September 18, 1930.

NELSON A. HALLETT, Treasurer

THE KANSAS CITY SOUTHERN RAILWAY COMPANY
No. 25 Broad Street, New York,
September 17, 1930.

A quarterly dividend of ONE (1) PER CENT. has this day been declared upon the Preferred Stock of this Company, from net earnings of the current fiscal year, payable October 15, 1930, to stockholders of record at 3:00 o'clock P. M., September 30, 1930.

Checks in payment thereof will be mailed to stockholders at the addresses last furnished the Transfer Agent.

G. C. HAND, Secretary.

The Baltimore & Ohio Railroad Co.
OFFICE OF THE SECRETARY.
Baltimore, Md., September 17, 1930.

The Board of Directors this day declared, for the three months ending September 30, 1930, from the net profits of the Company, a dividend of one (1) per cent. on the Preferred stock of the Company.

The Board also declared, from the surplus profits of the Company, a dividend of one and three-quarters (1¾) per cent. on the Common stock of the Company.

Both dividends are payable December 1, 1930, to Stockholders of record at the close of business on October 11, 1930.

The transfer books will not close.

G. F. MAY, Secretary.

ANSBACHER-SIEGLE CORPORATION
50 Union Square, New York, N. Y.
September 18, 1930.

The regular quarterly dividend for the quarter ending September 30, 1930, of Sixty Cents a share on the convertible preference stock of this corporation has been declared, payable October 1, 1930, to stockholders of record at the close of business on September 22, 1930.

F. WILLIAM WECKMAN, Secretary.

COUPONS AND INTEREST.

WESTERN ELECTRIC COMPANY, INCORPORATED
Twenty-year 5% Gold Debenture Bonds due April 1, 1944.

Coupons from these bonds payable on October 1, 1930, will be paid at the office of J. P. Morgan & Company, in the Borough of Manhattan, City and State of New York.

F. L. GILMAN, Treasurer.

PROPOSALS.

SEALED PROPOSALS will be opened by the Supt. of Lighthouses, Portland, Me., 2 P. M., October 20, 1930, for construction of steel sheet piling inclosed wharves and dredging for lighthouse depot at South Portland, Me. Information upon application.

REDEMPTION NOTICES.

BALDWIN LOCOMOTIVE WORKS FIRST MORTGAGE 5% SINKING FUND THIRTY-YEAR GOLD BONDS.

NOTICE is hereby given that in pursuance of the provisions of Article 8 of the mortgage dated April 30, 1910, there has been drawn for redemption on November 1, 1930, the following bonds numbered:

1	1524	2488	3561	4560	5639	6915	8401
74	1526	2492	3569	4573	5647	6921	8412
83	1543	2499	3590	4629	5650	6949	8413
108	1553	2502	3592	4630	5653	6950	8416
134	1555	2504	3593	4637	5662	7033	8418
152	1562	2522	3594	4641	5730	7060	8430
154	1570	2530	3603	4670	5733	7087	8432
156	1573	2541	3612	4688	5778	7124	8435
160	1578	2546	3619	4696	5784	7136	8441
179	1600	2549	3630	4701	5813	7145	8464
187	1603	2586	3640	4705	5814	7163	8467
190	1608	2589	3643	4721	5820	7164	8479
192	1609	2596	3646	4734	5842	7191	8489
206	1619	2601	3665	4740	5845	7193	8491
207	1623	2604	3682	4744	5865	7219	8497
211	1630	2606	3694	4752	5866	7220	8499
218	1647	2610	3695	4754	5868	7247	8510
221	1661	2613	3696	4759	5875	7262	8643
233	1676	2628	3698	4772	5878	7267	8647
239	1685	2657	3720	4821	5887	7287	8649
246	1689	2658	3791	4845	5888	7330	8653
249	1695	2666	3797	4855	5898	7335	8663
296	1728	2708	3810	4860	5899	7338	8665
401	1729	2714	3814	4862	5903	7352	8668
402	1730	2733	3848	4863	5918	7364	8677
404	1763	2763	3851	4864	5919	7385	8688
407	1768	2799	3853	4878	5928	7394	8756
411	1775	2836	3854	4879	5932	7395	8765
436	1785	2847	3858	4882	5940	7441	8767
454	1823	2889	3898	4884	5942	7475	8769
457	1841	2893	3968	4932	5950	7492	8777
470	1842	2894	3989	4933	5959	7534	8782
562	1848	2895	4005	4937	5961	7542	8785
563	1860	2902	4011	4958	5986	7545	8806
581	1874	2906	4032	4969	5987	7552	8808
582	1878	2907	4047	4975	5996	7588	8812
585	1934	2908	4093	4983	6001	7598	8818
593	1935	2913	4102	4998	6007	7606	8827
617	1937	2924	4106	5000	6024	7642	8834
629	1945	2927	4107	5008	6038	7681	9127
642	1954	2984	4116	5013	6055	7706	9137
647	1955	2993	4124	5018	6085	7707	9147
691	1956	2995	4148	5034	6121	7712	9162
705	1958	3008	4154	5036	6123	7728	9163
707	1962	3013	4172	5043	6136	7732	9164
710	1977	3049	4174	5065	6155	7737	9168
727	1989	3053	4179	5113	6162	7767	9195
735	2010	3068	4213	5153	6164	7775	9260
762	2013	3070	4214	5164	6169	7799	9300
795	2050	3077	4218	5187	6176	7804	9320
796	2062	3081	4219	5191	6177	7815	9325
798	2068	3088	4221	5213	6180	7816	9359
821	2069	3089	4226	5224	6192	7821	9364
824	2071	3095	4250	5225	6194	7824	9366
855	2081	3096	4264	5242	6214	7855	9374
881	2084	3100	4271	5247	6233	7862	9386
904	2103	3104	4272	5250	6251	7872	9407
907	2110	3106	4278	5253	6257	7880	9417
969	2115	3107	4288	5264	6263	7910	9435
975	2119	3120	4315	5267	6264	7990	9436
978	2126	3135	4319	5275	6280	7992	9439
1009	2128	3161	4322	5277	6283	7997	9462
1033	2139	3167	4333	5279	6288	8008	9507
1057	2141	3200	4336	5285	6307	8018	9520
1058	2162	3213	4347	5291	6327	8022	9523
1076	2195	3234	4355	5310	6332	8031	9529
1078	2202	3236	4359	5320	6363	8068	9530
1102	2208	3244	4361	5333	6377	8071	9532
1119	2243	3245	4362	5343	6379	8083	9533
1124	2252	3288	4364	5344	6381	8105	9545
1127	2253	3335	4366	5356	6388	8108	9556
1128	2257	3341	4371	5359	6473	8121	9562
1150	2266	3347	4405	5378	6474	8141	9585
1272	2281	3424	4426	5394	6478	8146	9588
1273	2283	3437	4428	5401	6485	8149	9700
1314	2288	3439	4436	5414	6488	8237	9712
1315	2289	3445	4439	5419	6500	8242	9735
1344	2314	3460	4441	5423	6522	8278	9736
1367	2324	3479	4445	5425	6524	8305	9752
1380	2330	3490	4448	5426	6634	8329	9777
1391	2340	3503	4450	5429	6692	8332	9793
1425	2347	3512	4451	5434	6739	8334	9890
1437	2356	3514	4453	5439	6752	8335	9902
1443	2378	3519	4457	5451	6762	8370	9909
1469	2385	3535	4467	5463	6806	8371	9913
1493	2393	3537	4508	5474	6828	8374	9957
1497	2404	3538	4533	5617	6829	8382	9986
1507	2460	3557	4545	5631	6868	8392	....
1514	2479	3559	4558	5638	6895	8394	....

The principal of said bonds will be redeemed at 107½ and accrued interest on November 1, 1930, upon surrender thereof at the principal office of the Trustee, S. E. Cor. 15th and Chestnut Streets, Philadelphia, Pa., after which date interest on said bonds shall cease.

THE PENNSYLVANIA COMPANY for Insurances on Lives and Granting Annuities, Trustee.
C. S. W. PACKARD, President.

PARTIAL REDEMPTION OF FIRST MORTGAGE COLLATERAL TRUST 6% GOLD BONDS, SERIES "B," SECURED UNDER A TRUST AGREEMENT DATED APRIL 15TH, 1927, THE FIRST-HUNTINGTON NATIONAL BANK, OF HUNTINGTON, WEST VIRGINIA, TRUSTEE, ISSUED BY THE LINCOLN FINANCE COMPANY, AND GUARANTEED BY THE MARYLAND CASUALTY COMPANY, WHICH BONDS BEAR DATE OCTOBER 15, 1927, AND MATURE OCTOBER 15, 1932.

To the holders of the above bonds:

CALL FOR REDEMPTION.—Public notice is hereby given that in accordance with the terms of their issue and pursuant to the provisions of the trust agreement dated April 15th, 1927, between The Lincoln Finance Company and The First-Huntington National Bank, of Huntington, West Virginia, Trustee, a part of the First Mortgage Collateral Trust 6% Gold Bonds, Series "B," which by their terms were made redeemable at 101 on any interest-paying date, are called for redemption on October 15th, 1930, on which date The Lincoln Finance Company will redeem the bonds called for redemption by payment of 101% (one hundred and one per cent.) of the principal amount of said bonds, together with accrued interest on said principal amount to the date of redemption, October 5th, 1930, upon presentation and surrender of said bonds and of unmatured coupons thereunto appertaining, at the principal office of the Trustee in the City of Huntington, State of West Virginia. The interest upon the bonds to be redeemed will cease on October 15th, 1930.

The bonds selected by the trustee by lot to be redeemed on October 15th, 1930, bear the following numbers:

C21 to C30, inclusive; C32 to C36, inclusive; C38, C40, C42 to C44, inclusive; D41, D42, D45 to D52, inclusive; D65, D66, D67, D70 to D74, inclusive; M301, M302, M303, M311 to M315, inclusive; M322, M323, M332 to M438, inclusive; M345, M346, M347, M349 to M353, inclusive; M356 to M371, inclusive; M375, M376, M389 to M393, inclusive; M403 to M409, inclusive; M424 to M433, inclusive; M439 to M443, inclusive; M448 to M460, inclusive; M462 to M470, inclusive; M473, M476 to M485, inclusive; M488 to M499, inclusive; M503 to M513, inclusive; M519, M521, M522, M531, M532, M533, M544 to M556, inclusive; M562, M563, M565 to M573, inclusive; M578, M579 and M580.

THE FIRST-HUNTINGTON NATIONAL BANK, TRUSTEE,
By: HOMER GEBHARDT, Trust Officer.

WILSON & CO., INC.

To Holders of Wilson & Co., Inc., Five Year 6% Gold Notes:

Notice is hereby given that Wilson & Co., Inc., in accordance with Article Four of the Trust Indenture dated March 1st, 1926, covering the issue of $2,500,000.00 Five Year 6% Gold Notes, has elected to exercise its rights to redeem all of such Notes on October 1st, 1930; holders of such Notes are requested to present their Notes at the office of The Chase National Bank of the City of New York, Trustee, on October 1st, for payment of principal plus ¼ of 1% premium and accrued interest for one month from September 1st to October 1st.

WILSON & CO., INC.,
By WM. C. BUETHE, *Treasurer.*
Chicago, August 30, 1930.

MEETINGS AND ELECTIONS.

THE CINCINNATI NORTHERN RAILROAD COMPANY

Cincinnati, O., September 22, 1930.

NOTICE IS HEREBY GIVEN that the Annual Meeting of the Stockholders of The Cincinnati Northern Railroad Company, for the election of Directors and the transaction of such other business as may lawfully be brought before the meeting, will be held at the office of the company, Room 210, 230 East Ninth Street, in the City of Cincinnati, Ohio, on Wednesday, the 22nd day of October, 1930, at 11 o'clock A. M.

The Stock Transfer Books will be closed at 3 o'clock P. M., on Wednesday, the 1st day of October, 1930, and be re-opened at 10 o'clock A. M., on Thursday, the 23rd day of October, 1930.

EDWARD F. STEPHENSON, Secretary.

NOTICE IS HEREBY GIVEN that the annual meeting of stockholders of 100 Central Park South, Inc., for the election of directors and for the transaction of such other business as may come before the meeting, will be held on Monday, October 6th, 1930, at 12 o'clock noon, at 100 Central Park South, New York City, and that, pursuant to the by-laws of said corporation, immediately after the election of directors, a meeting of the board of directors will be held for the purpose of electing and appointing the officers of said corporation.

New York, September 22nd, 1930.

LEWIS SUSLOW, Secretary.

COUPONS AND INTEREST.

INTERNATIONAL-GREAT NORTHERN RAILROAD COMPANY

To Holders of Adjustment Mortgage Six Per Cent Gold Bonds, Series A, of International-Great Northern Railroad Company.

Under the terms of its Adjustment Mortgage, International-Great Northern Railroad Company will, on October 1, 1930, pay to the holders of its Adjustment Mortgage Six Per Cent Gold Bonds, Series A, interest of 3% for the six months ended June 30, 1930, being at the rate of 6% per annum on said bonds.

Payment of such interest will be made at the office of J. P. Morgan & Co., 23 Wall Street, New York, N. Y., upon presentation and surrender of Coupon No. 10 appertaining to said bonds, accompanied by appropriate certificates of ownership if required by Federal Income Tax Law.

INTERNATIONAL-GREAT NORTHERN RAILROAD COMPANY,
Wm. Wyer, Assistant Treasurer.
Dated Cleveland, Ohio, September 22, 1930.

FINANCIAL NOTICES. FINANCIAL NOTICES.

NOTICE

TO THE DEPOSITORS OF BONDS OF THE LITTLE RIVER DRAINAGE DISTRICT, DEPOSITED WITH THE BONDHOLDERS' PROTECTIVE COMMITTEE WHICH WAS CONSTITUTED BY AN AGREEMENT DATED OCTOBER 1, 1929, IN THE MATTER OF CERTAIN BONDS OF SAID DISTRICT:

Take notice that your Committee has amended the aforesaid agreement through the adoption of the following resolution:

RESOLUTION

BE IT RESOLVED that the Bondholders' Protective Agreement under which this Committee was organized, be and the same is hereby amended by adding an additional paragraph at the end of Section 6 of said agreement as follows:

"The Committee shall also have power in its discretion to purchase from time to time the interest of depositing bondholders in this trust and certificates representing such interest, and/or undeposited bonds, at such price or prices as the Committee may from time to time determine. Such price or prices, however, to be less than the par value of such undeposited bonds, and/or deposited bonds, the deposit of which is evidenced by such certificates. The Committee may make reasonable regulations governing the manner of such purchases.

"The Committee shall also have power whenever they deem it to the best interests of the depositors, to turn over to the District for cancellation, bonds so purchased, and/or bonds to the amount represented by the certificates so purchased, as the case may be.

"This amendment shall be deemed to confer additional powers upon the Committee, and shall not be construed to limit any powers already conferred by the aforesaid agreement."

BE IT FURTHER RESOLVED that the Committee hereby determines that said amendment herein made materially affects the rights of the bondholders, and that notice be given in the manner provided by Section 11 of said agreement.

and further take notice that a copy of said amendment has been filed with The Boatmen's National Bank of St. Louis, Missouri, Depository.

This notice is given you both by mailing written notice, and by publication in the *New York Times* in the City of New York; in the *Chicago Daily News* in the City of Chicago, and in the *St. Louis Globe-Democrat* in the City of St. Louis, once a week for four consecutive weeks (four insertions), the first insertion in each of said papers being on the 22nd day of September, 1930.

You will further take notice that under the terms of Section 11 of the aforesaid agreement, if you object to said amendment you may file written objection with The Boatmen's National Bank of St. Louis, Missouri, Depository, within thirty (30) days from the 22nd of September, 1930, the date aforesaid. If such objections be filed within said period by a majority in interest of the depositors, the amendment will not be effective; otherwise, it will become effective from and after the expiration of said thirty (30) days, and will become and be a part of the aforesaid agreement as fully as if the same had been originally incorporated therein.

If the amendment aforesaid shall become effective any depositor having objected thereto in the time and manner above prescribed may within thirty (30) days after such amendment shall have become effective withdraw from the above agreement as provided in the said agreement, and upon payment of his pro rata share of the expenses of the Committee.

Very truly yours,

JOHN W. DENISON,
RICHARD PIGEON,
J. D. MAGEE,
GEORGE PACKARD,
Constituting The Little River Drainage District Bondholders' Protective Committee.

ROYAL D. KERCHEVAL, *Secretary,*
300 North Broadway,
Saint Louis.

STOCKHOLDERS' PROTECTIVE COMMITTEE

Four Per Cent. Non-Cumulative Preferred Stock

Chicago & Alton Railroad Company

TO HOLDERS OF THE ABOVE PREFERRED STOCK:

The Chicago & Alton Railroad, as an operating railroad, has been, by the Interstate Commerce Commission, under a tentative plan for a consolidation of the railroads of the United States, allocated to the Baltimore & Ohio Railroad Company.

For the purpose of acquiring the ownership of the property of the Chicago & Alton, the Baltimore & Ohio Railroad Company has purchased, or agreed to purchase, the 3½% and 6% Bonds of the Chicago & Alton Railroad, with the avowed purpose of reorganizing the road in a foreclosure proceeding.

In view of the fact that no provision has been made for the above Preferred Stock in any of the negotiations now pending, and in view of the fact that the interests of Preferred Stockholders are definitely affected by a reorganization in the foreclosure proceedings now being conducted, it is deemed advisable that the stockholders organize for the protection of their interests.

In view of the situation above stated, the undersigned have agreed to act as a Committee to represent and protect the holders of the 4% Non-Cumulative Preferred Stock, of which there are 195,440 shares of the par value of $100 per share outstanding. **The Bank of America National Association, No. 44 Wall Street, New York,** has been designated the Depositary of the Committee.

All holders of the above stock, who desire to act in concert with each other and cooperate with the Committee, are requested to deposit their stock with the Depositary as early as possible in order that the Committee may take such action as it deems essential for the protection of stockholders' interests.

All certificates of Four Per Cent. Non-Cumulative Preferred Stock deposited should be duly endorsed in blank for transfer. Such endorsement should be guaranteed by a bank or trust company located or having a correspondent in the City of New York, or a New York Stock Exchange firm. The Depositary will issue transferable receipts for stock deposited.

Copies of the deposit agreement, pursuant to which the Committee will act and pursuant to the terms of which the above Preferred Stock will be received by the Depositary, may be obtained by application to the Depositary or to the Secretary of the Committee.

Simpson, Thacher & Bartlett, 120 Broadway, New York, N. Y.
Hobart & Minard, Chamber of Commerce Building, Newark, N. J.
Counsel to the Committee

Samuel J. Marshall, *Secretary*
160 Broadway, New York, N. Y.
Telephone HITchcock 2983

Dated September 18, 1930

Harry M. Blair, *Chairman*, Pres. Associated Bond & Share Corp., 111 Broadway, New York, N. Y.
Allen F. Moore, Capitalist, Monticello, Ill.
William G. Wheeler, former General Solicitor, Chicago & North Western Ry. Co., Washington, D. C.
Frederick G. Curry, Vice-Pres., The Bank of America, N.A., 44 Wall Street, New York, N. Y.
COMMITTEE

NOTICE.

Notice is hereby given that the Franklin Bond & Mortgage Company of Louisville, Kentucky, has received the following notice from the Louisville Trust Company of Louisville, Kentucky, to-wit:

"Louisville, Kentucky, September 19, 1930.

In accordance with the provisions in a certain Indenture of March 1, 1927, between the Franklin Bond & Mortgage Company, the Franklin Title & Trust Company, and the Louisville National Bank, as supplemented by an indenture of June 25, 1928, securing the issue of First Mortgage Collateral Trust Gold Bonds, principal and interest guaranteed by the Franklin Title & Trust Company, we hereby resign as Trustee for the Bondholders under said Indenture and supplementary Indenture, our resignation to take effect as of October 25, 1930.

THE LOUISVILLE TRUST COMPANY, TRUSTEE, SUCCESSOR TO THE LOUISVILLE NATIONAL BANK AND THE LOUISVILLE NATIONAL BANK & TRUST CO. AS TRUSTEES.

By N. H. DOSKER, Vice-President."

Immediately upon receipt of this notice, the Board of Directors of the Franklin Bond & Mortgage Company passed a resolution appointing the Liberty Bank & Trust Company of Louisville, Kentucky, Trustee to fill such vacancy in accordance with the terms of the above mentioned indenture of March 1, 1927, as supplemented by the indenture of June 25, 1928, which appointment has been accepted by the Liberty Bank & Trust Company.

Said Liberty Bank & Trust Company has a capital of $1,000,000.00 and a surplus of $2,000,000.00, and resources of over $30,000,000.00.

FRANKLIN BOND & MORTGAGE COMPANY,
By J. H. DURHAM, President.

COUPONS AND INTEREST.

HUDSON & MANHATTAN RAILROAD CO.

Two and one-half per cent. (2½%) interest on the Five Per Cent. Adjustment Income Bonds of this Company will be payable on October 1, 1930.

Payment of interest on coupon bonds will be made in New York at the Chase National Bank, 18 Pine Street, and in London, England, at Lloyds' Bank Ltd., 20 King William Street, E. C. 4.

ROBERT B. KAY, Secretary.
July 24, 1930.

PROPOSALS.

INVITATION TO CONTRACTORS.

CONSTRUCTION OF A PASSAGEWAY IN WEST 41ST STREET CONNECTING QUEENSBORO SUBWAY AND EIGHTH AVENUE RAPID TRANSIT RAILROADS, BOROUGH OF MANHATTAN.

Sealed bids or proposals for the construction of a Passageway in West 41st Street, Connecting Queensboro Subway and Eighth Avenue Rapid Transit Railroads will be received by the Board of Transportation of The City of New York (hereinafter called the "Board") at the office of the Board, at No. 250 Hudson Street, Borough of Manhattan, New York City, until the 3rd day of October, 1930, at eleven-thirty (11:30) o'clock A. M., at which time and place, or a later date to be fixed by the Board, the proposals will be publicly opened.

The said Passageway extends along and under West 41st Street in the Borough of Manhattan and connects the mezzanine of the Independent System of City-owned Rapid Transit Railroad station at Eighth Avenue with the mezzanine of the station of the Queensboro Subway Rapid Transit Railroad near Seventh Avenue.

The work to be done will include the care and support of surface, subsurface and overhead structures, the maintenance of traffic and the restoration of street surface.

The method of construction will be by trench excavation under cover.

The Contractor must within 8 months from the delivery of the contract complete the Passageway and such other work covered by the contract as may be necessary to put the Passageway in condition for the construction of station finish work, and must complete all other work covered by the contract within 12 months from the delivery of the contract.

A fuller description of the work and other requirements, provisions and specifications are given in the other Contract Documents forming this contract, which are as follows: Information for Contractors, Form of Contractor's Proposal, Form of Contract, Form of Bond, Special Specifications, General Contract Provisions and Standard Specifications, *Third Edition*, adopted by the Board March 18, 1930, and Contract Drawings.

Copies of the Contract Documents may be inspected and purchased at the office of the Board.

The receipt of bids will be subject to the requirements specified in said Information for Contractors.

New York, September 9, 1930.

BOARD OF TRANSPORTATION OF THE CITY OF NEW YORK,
JOHN H. DELANEY, *Chairman,*
DANIEL L. RYAN,
FRANK X. SULLIVAN,
Commissioners.
FRANCIS J. SINNOTT, *Secretary.*

STEEL PRODUCTION IS HOLDING ITS OWN

Seasonal Influence Favorable, but Chiefly in Avoiding Loss in Activity.

LOWER RATE LIKELY SOON

Doubt Expressed That Steel Will Prove Barometer to Sense First Revival of Trade.

Special to The New York Times.

PITTSBURGH, Sept. 20.—Whatever seasonal improvement in the steel trade experiences in the second half of a year is measurable by this date although the rate of steel production may reach its peak a few weeks later. Compared with the latter part of June and with July there are slight increases in both buying and production, but only by a small percentage. General business has not been as good this month as then, for the authorities are not even agreed that a turn has taken place and those who believe that a turn took place long enough ago to be manifest by this time in a concrete way, after allowance is made for seasonal variation.

Thus it appears that seasonal influence upon steel has been favorable, but chiefly by way of saving it from further loss in activity. Little further seasonal increase is to be expected and there is disappointment for those who expected a really substantial improvement.

Estimates are made that steel production is at about 58 per cent of capacity, but the percentage furnishes no definite idea of how steel demand compares with other years, for previous years had smaller capacity by which the percentage rate would be computed.

The present rate is above that of July and the rate in the last few weeks of the year is likely to be lower. Total production in the second half of the year, with 156 working days, would be 18,750,000 tons at 120,000 tons daily, and 18,000,000 tons at 115,000 tons daily. The latter figure is the more probable and would represent a 25 per cent decrease from the first half, when production was a little more than 24,000,000 tons.

Now that the much predicted seasonal improvement in steel has arrived and proves to be of little practical value by way of tonnage and earnings, the further future is to be considered. While in the past steel has usually been a barometer to the course of trade generally, it is doubtful whether it will give first indications of an improvement in underlying economic and business conditions. The turn in conditions may have to be seen before it has had time to work in commodity transactions and production.

Predictions are that September automobile production will be below the output in August, and that is in accordance with the usual seasonal trend, involving decreases to the end of the year. Production of cars and trucks, United States and Canada, totaled 2,330,253 in the first half of this year and the second half will be 40 to 45 per cent less, whereas other years have averaged scarcely more than a 25 per cent [illegible].

New Steel Mill for Detroit.

CHICAGO, Sept. 21 (AP).—Directors of National Steel Corporation have formally authorized the Great Lakes Steel Corporation, its Detroit subsidiary, to proceed with the erection of a 10-inch merchant mill. A 14-inch mill now in course of construction will be in operation early in December. These two mills are in addition to a new mill being constructed at the Weirton (W. Va.) plant of the Weirton Steel Company, another subsidiary.

ENGLISH RUBBER STOCK IS EXPECTED TO RISE

Total Increase of 2,850 Tons Is Forecast—Quotations for Rubber, Tin and Lead.

Special Cable to THE NEW YORK TIMES.

LONDON, Sept. 20.—In the rubber market today, Plantation grades were quiet and easier. Smoked sheet spot and October sold at 4 1-16d to 4 1-16 sellers, December at 4 3-16 to 4¼ sellers, April-June 4½ to 4⅝ sellers, July-September 4 11-16 to 4¾ sellers, January-December 4¾ sellers. Crepe spot was at 3 15-16 sellers.

In the shipments market, smoked sheet October-November sold at 4 1-16 c. i. f., New York. Para grades were quiet. Hard fine spot was quoted at 5 [illegible] sellers.

It is estimated that London stock will show a further increase of about 600 tons next Monday and Liverpool an increase of about 2,250 tons.

In the tin market, Eastern advices gave 12s tone sold at £135 2s 6d c. i. f., a drop of 5s. Depressing reports of the tinplate trade were not helpful, and although undue selling pressure [illegible] values were inclined to ease. The close was steady, though on balance [illegible] three months 12s 6d lower. Sales were 600 tons. Cash [illegible] at £133 10s, September £133 [illegible], October £133 17s 6d to £134, three months £135 to £135 2s 6d to £134 10s to £135 2s 6d. The settlement price was £133 10s. In late trading cash sold at £133, November £134 5s to £134 2s 6d, three months £134 12s 6d. English common tin closed quiet at £134 15s to £135 ex Liverpool. Tin was shipped from Australia during August.

PREPARING FOR TRADE IN MOLASSES FUTURES

Coffee Exchange Committee Is Tentatively Agreed Upon 24,000-Gallon Contract.

A special committee of the New York Coffee and Sugar Exchange is working upon the preliminary plan of revising the by-laws and rules of the Exchange to permit trading in a molasses future contract if the members of the Exchange desire to add this activity. The rules will be recommended to the Board of Managers at its meeting and then will be submitted to a vote of the Exchange membership.

H. H. Pike Jr. is chairman of the special committee and other members are Harold L. Bache, Gustavo Lobo Jr., George B. Seidenburg and [illegible] B. Wilson. The law committee and counsel for the Exchange are working with the special committee.

Thus far the committee has agreed upon a contract calling for 24,000 gallons of molasses of 11.7 pounds [illegible] as a unit of trading. Fluctuations would be in hundredths of a cent per gallon, [illegible] New Orleans the one point of delivery.

LIVE STOCK PRICES BREAK AT CHICAGO

Sales Are Forced by Shortage of Water in the West.

Special to The New York Times.

CHICAGO, Sept. 20.—Liquidation has been on in live stock the past week, induced in part by a shortage of water throughout parts of the West, with the result that supplies of cattle and lambs were materially in excess of trade requirements and prices dropped sharply. All classes of cattle were affected by the slump with the best yearlings off 50 cents for the week, and the general run of yearlings as well as heavy steers and most sales showed declines of $1 or more. Best yearlings sold up to $13.10 during the week, but the general average of all beef cattle was off 50 cents to around $10.25. Receipts last week were nearly 58,000 head, setting a new record for the year, although falling 3,000 short of last year.

Hog prices were on the downgrade much of the week, due to a decreased call from the East which more than offset the effect of a smaller movement. Keener competition with beef and lambs caused weakness in the fresh pork market, fresh pork loins showing 2½ to 4 cents a pound below last week and 2 to 6 cents below last year. Light pork loins have dropped 5 to 10 cents from the prices of three weeks ago when they were the highest in two years. Heavy loins are off only 3 to 4 cents during the same period. The close was fairly easy with the top $11 and the average $10.05, the latter being 10 cents below the figure of a week ago and 15 cents below the price last year. Receipts at Western points for the week were 25,000 less than the previous week and 49,000 less than in the same period last year.

An avalanche of lambs hit the market last week and prices dropped $1 to $1.25 in consequence, while yearlings were off 75 cents to $1 in sympathy. Feeders, however, sold mainly at steady prices and little change was made in sheep. The average price of lambs finished at $7.75, compared with $8.70 the previous week and $13 last year.

Receipts of live stock at Chicago for the week, with comparisons, follow:

	Cattle.	Hogs.	Sheep.
Past week	57,200	111,700	114,100
Previous week	52,700	[illegible]	128,200
Last year	60,900	102,400	112,900

COMMODITY AVERAGE AGAIN RISES SLIGHTLY

Fractionally Above Year's Lowest—British and Italian Averages Lower for Week.

Special to The New York Times.

NEW HAVEN, Sept. 20.—Professor Irving Fisher's index number of commodity prices, based on 100 as the average of 1926, is 83.6, which compares with 83.4 a week ago, 83.5 two weeks ago, 83.3 three weeks ago and 82.8 four weeks ago. The average of Jan. 24, at 93.7, was the highest of the year to date and also the highest since the last week of October, 1929; the average of four weeks ago was the lowest. The highest average of 1929 was 99.2, on July 2; the lowest was 92.2, on Nov. 22.

Crump's index number of British commodity prices, as compiled for the past week, and also based on 100 as the average for 1926, is 74.8, which compares with 74.9 a week ago, 75.2 two weeks ago, 75.5 three weeks ago and 76.3 four weeks ago. The average of Jan. 2, which was 87.5, was the highest of the year to date; this week's average is the lowest. The 94.4 of April 3 was the highest in 1929; the 86 of Dec. 27 was the lowest.

The index number of average Italian prices, compiled by the Chamber of Commerce at Milan, and based on 100 as the average of 1926, is 61. This compares with 61.4 a week before, 61.5 two weeks before, 61.6 three weeks before and 61.6 four weeks before. The average of Jan. 3, which was 69.9, was the highest of the year to date; the average of Aug. 4, which was 61.2, was the lowest. The average of March 12 and 22, which was 76.4, was the highest for 1929; the 70.1 of Dec. 27 was the lowest.

COMMODITY PRICES.

Saturday's closing wholesale cash prices for commodities in the New York market, unless otherwise noted, were:

	Sept.20, 1930.	Sept.13, 1930.	Sept.21, 1929.
FOODSTUFFS—			
Wheat, No. 2 red	$1.03	$1.03	$1.43½
Corn(new), No. 2 yellow	1.08¼	1.09½	1.15⅜
Rye, No 2 white	.58½	.63½	1.07⅜
Oats, No. 2 white	.49½	.49	.59½
Flour, std. Spr. patents	5.00	5.00	6.90
Coffee, No. 7 Rio	.07	.07	.15¾
Sugar, granulated	.0445	.0445	.0540
Butter, cr., 92 score	.40½@.40¾	.40	.47
Eggs, fr. gath. firsts	.22½@.23½	.26	.37½
Lard, mid. W	12.05@12.15	12.05	12.10
Pork, mess	32.50	32.50	30.50
Beef, family	20.00@22.00	22.00	29.00
METALS—			
Iron, 2X Phila	19.76	19.76	20.25
Steel billets, Pitts	31.00	31.00	35.00
Lead	5.50	5.50	6.90
Copper	10.50	11.00	18.00
Zinc, East St. L. dely.	4.25	4.30	6.75
Tin, Straits	29.65	29.87½	45.50
Tin, std. Nat. Met. Ex.	29.45	29.70	45.20
TEXTILES—			
Cotton, mid. upland	10.85	11.00	18.65
Printcloths (64-60)	.05¼	.05¼	.07⅝
Silk, cr. db. ex (13-15)	2.82½	2.95	5.25
MISCELLANEOUS—			
Rubber spot	7.90	8.06	19.90
Hides, heavy nat. steers	.15	.15	.19½
Gasoline	.123	.123	.14
Crude oil Mid-Con., 33 to 33.9 gravity	1.18½	1.18½	1.30

Range of Prices, 1930.

	Highest		Lowest	
Wheat	$1.46½	Jan. 2	$0.98½	July 12
Corn	1.20¼	Aug. 6	.90¼	June 16
Rye	1.11⅜	Jan. 3	.52⅝	June 24
Oats	.58	Jan. 2	.45½	July 30
Flour	6.90	Jan. 2	5.00	Aug. 27
Coffee	.10⅜	Jan. 17	.06½	Sep. 2
Sugar	.0520	Jan. 8	.0435	Aug. 20
Butter	.40½	Aug. 25	.32½	May 26
Eggs	.46½	Jan. 4	.19½	July 23
Lard	12.45	Sep. 5	9.70	June 25
Pork	32.00	Apr. 14	26.50	Jan. 2
Beef	29.00	Jan. 2	20.00	Sep. 8
Steel billets	35.00	Jan. 2	31.00	June 4
Iron	22.26	Jan. 2	19.76	June 4
Lead	6.25	Jan. 2	5.15	June 24
Copper	18.00	Jan. 22	10.50	Sep. 18
Zinc	5.45	Jan. 2	4.10	July 2
Tin, Straits	39.75	Jan. 29	29.15	July 10
Tin, standard	40.55	Jan. 30	29.10	July 10
Cotton	17.55	Jan. 13	10.85	Sep. 20
Printcloths	.07	Jan. 3	.04⅝	Aug. 19
Silk	4.85	Jan. 17	2.75	July 11
Crude oil	1.30	Jan 2	1.11	Feb. 17
Rubber	16.50	Feb. 21	7.90	Sep. 20
Gasoline	.143	Apr. 29	.123	Feb. 26
Hides	.16½	Jan. 2	.13½	July 14

Highest and lowest prices for the principal commodities in the war and post-war periods, Jan. 1, 1914, to date:

	Highest		Lowest	
Wheat	$3.05½	May 15,'17	$0.80¼	June 20,'14
Corn	2.45	July 31,'17	.61⅜	May 14,'21
Oats	1.50	May 12,'20	.43½	Apr. 13,'14
Flour	17.40	May 1,'18	4.15	June 25,'14
Coffee	.25½	June 23,'19	.05	Mar. 12,'21
Sugar	.23½	June 12,'19	.03¼	Apr. 2,'14
Lard	36.60	June 15,'19	7.50	July 12,'15
Pork	60.00	June 20,'19	15.50	Sep. 1,'15
Beef	42.00	Apr. 16,'19	14.40	July 9,'15
Iron	55.00	July 16,'17	13.37½	Mar. 26,'15
Steel	100.00	June 12,'17	19.00	June 24,'14
Copper	34.50	Dec. 17,'16	10.50	Sep. 18,'30
Tin	112.00	May 7,'19	20.25	Aug. 2,'21
Cotton	.43¾	July 22,'19	.07	Dec. 14,'14
Pr'tcloths	.18¾	Apr. 18,'20	.02⅝	Jan. 2,'15

RESIDENT OFFICES REPORT ON TRADE

Warm Spell Retards Reorders, but Markets Here Continue to Display Activity.

DRESS STOCKS STILL LOW

Sunday Night Frocks to Fore—Coat Orders Fairly Good—Millinery Demand Holds Gain.

While warm weather in many sections of the country served as a retarding influenc on reordering, a substantial volume of business in all types of apparel reached the wholesale markets here last week. Quick delivery of dresses continues to be sought by retailers, with stocks in producers' hands still low. Of outstanding importance in the dress field is the increasing attention given to the formal or "Sunday night" frocks and the introduction on a wide scale of the eyelet embroidery dress. Coat reorders were only fair, owing to the warm weather. New millinery and piece goods continued quite active. New styles in fur coats, featuring fitted lines, are commanding interest. Off-black shades in hosiery are gaining in popularity. Gold and silver effects in costume jewelry, combined with jet, are attracting attention. Pastel sheets and pillow cases are difficult to obtain for quick delivery. Reorders for men's wear were the best of the year.

The major style and merchandising trends, as reported by leading resident buyers, follow:

KIRBY, BLOCK & FISCHER—"New fur coat fashions sponsor either definitely fitted or semi-fitted outlines. Luxurious evening wraps are featured in ermine, white caracul and white lapin in graceful models of intricate detail. Mink and the finer peltries are particularly important for afternoon coats. Cloth coats at popular prices show the Russian influence. Satin and felt are combined for greater smartness in the latest afternoon and dinner hats. Rhinestone ornaments, complicated drapery, shirrings, &c., are features of the new millinery. Off-black shades in stockings that have a very sheer look are gaining in importance. As the season advances more and more emphasis is placed upon dark brown hose. Costume jewelry sponsors gold and silver effects in lariat-like necklaces accented with rondels of jet. There is an enormous demand for hemstitched pastel-colored border sheets and pillow cases, attractively boxed to retail from $2.95 to $5.95 per set. It is difficult to get immediate delivery."

Men's Wear Orders Best So Far.

AFFILIATED CLOTHIERS—"There was greater purchasing activity the past week than in any week this year and it was at least 10 per cent larger than the corresponding week of last year. Orders have been received here in large numbers covering every item of men's and boys' apparel, with the exception of overcoats. The topcoat business has evidently not made any strides and there has been but few calls for this Autumn's garments. The only heavyweight coat types that have seemed to appeal to the younger element is the pile fabric coat, which has been extensively reordered. We have never in our experience had so many orders for this type of coat so early in the season. The popular-price coat retailing from $25 to $35 is the big item in demand at this time. The higher price coats have not begun to move."

McGREEVEY, WERRING & HOWELL, INC.—"Continued interest is displayed in lightweight cloth dresses. Fur-trimmed necklines and peplums have proved successful. There has been renewed interest in better lace dresses. Evening dresses are meeting with ready sale. Eggshell, black, peach, flesh, red, green and blue are the wanted shades. Net is gaining in importance. Velvet suits and bolero effect dresses are being reordered. In the lower end knit suits continue outstanding. The eyelet embroidery dress is one of the newer items offered in the lower end. The somewhat warm weather has produced a let-up in the coat market during the week, but there is no doubt that this condition will change with cooler weather. The ensemble suit is a much wanted item, with the most active demand being for the fur jacket ensemble. Skirts of flannel, covert, snowflake and other mixtures, as well as lightweight tweeds, are selling very well."

FELIX LILIENTHAL & CO., INC.—"We have been receiving a number of orders for two and three piece suits in travel prints and are having great difficulty in obtaining them, as manufacturers have stopped working on this type of merchandise. This demand has come particularly from the South and is probably prompted by the wave of warm weather we have experienced recently. The demand for woolen and knit outfits continues in great volume, with many calls for all types of sports wear. In the higher-price dress lines, the jeweled Canton and eyelet embroidered dress is outstanding at this time. Reorders on coats have been large, but open orders from retailers are not as good, owing to the hot weather throughout the country. Sports coat orders are just beginning to come in in numbers. In children's dresses our orders are for the one-piece tailored type and guimpe models."

JAY, FLANAGAN, MESIROW COMPANY—"In better dresses, the retailer is clamoring for merchandise and the question of immediate delivery looms up. Although manufacturers received better response from the second dress showings, they cut to fill orders only, not producing stock as they did during previous seasons. In the lines viewed last week, the lightweight wool and crepe dresses, with scarfs at the neckline fashioned of tricolor silk, aroused interest. The dresses, in one and two piece versions, were very simply made. The semi-formal or 'Sunday night' dress is now making its appearance more strongly in all lines. Chiffon, crepes and sheer metallic fabrics are used."

Buyers Seeking Better Coats.

WILLIAM M. VAN BUREN—"In coats the highlights at the moment are the imported Lyons velvet and velour du Nord coats trimmed with white ermine and white lapin. These are promoted for Sunday night and formal wear and are meeting with favor. Dressy coats are being reordered and early numbers have proved best sellers so far. Buyers coming to the market are buying better merchandise as their stocks are low on better-type coats. Sports coats are meeting a stronger demand. Fur-trimmed styles are wanted, although there are some calls for untrimmed. Tweeds and monotone styles are best. Ensembles are selling, although orders are very small and requests are mainly on specials. Junior coat reorders have been on the better types costing $29.50 to $89.50."

JOHN M. BIGGINS, INC.—"We are having calls for tunic dresses in these combinations: red tunic with black skirt, astrakan beige tunic with brown skirt and two tones of blue. The soft 'Sunday night' dresses are simple. They are being made up in chiffons and also in Romaine crepe. They feature eyelet embroidery, beading and sequin trimming. Panne satins and moires have been outstanding in piece goods. Black, eggshell dou dou, the new French red, and wine are the most import shades in satins and cantons. Transparent velvet is finding a ready sale over the retail counter."

MERCHANDISE REPORTING COMPANY, INC.—"Outstanding among new offerings in misses' dresses are eyelet embroidered two-piece tunic styles, made of Canton crepe and priced at $10.50. These models show novelty sleeves, cowl necklines and rolled collars. Also featured for misses' wear are three-piece suits, priced at $10, comprising wool knit jersey jacket, skirt and crepe blouse. In one model the jacket has shoulder capes and patch pockets, with belt of self-material at the normal waistline. The colors comprise green and brown backgrounds and black and white. The blouses are of the eggshell shade."

BEN F. LEVIS—"The demand for children's coats is still progressing slowly. Most of our purchases are of pile fabric and chinchilla garments to sell from $5.95 to $10.95. It is urgent that retailers place advance orders for ladies' purses. We have shopped the market very thoroughly and find very little stock on hand, hardly enough to make a selection for immediate delivery. All deliveries are from one to three weeks. Fur-trimmed felt hats of the better type are receiving attention. Baby lamb and galyak are the most attractive. Velvet hats are being well taken up. Sports dresses to sell at $5 are very much in demand. Jersey prints, coverts and novelty woolens are materials requested. We urge anticipation of needs."

JACK HARTBLAY, INC.—"We continue to receive numerous reorders and are also purchasing liberally of practically all items in boys' and men's clothing and furnishings. Boys' zipper legging suits have been well ordered and also lumber-jackets and windbreakers. Juvenile camel-pile coats are being concentrated upon. Numerous reorders are being placed for school knickers, longies, sweaters and blouses. Men's camel-pile overcoats still continue to be the outstanding item requested. Reorders are also being steadily placed on new Fall suits. Numerous requests have been received for boys' one and two piece flannel pajamas. Bathrobe sets and blazer stripe flannel robes are sought for October sales."

CUT IN JAVAN SUGAR PRICE.

Dyer & Co. Say New Figure Is Below That of Cuba.

Java has cut sugar prices to meet Cuban competition in the Far Eastern markets, in the opinion of B. W. Dyer & Co., sugar economists and brokers, who have calculated the equivalent of the newly announced Javan trust prices in terms of Cuban sugar. While the new Javan prices are for refined sugar and practically all Cuban is sold in the raw state, the Dyer firm estimates that the new price is the equivalent of 1.29 cents a pound for raw sugar f. o. b. at Javan port.

This price is just one point under the lowest price at which Cuban has ever been reported as sold. This price was the reported one of the recent sale to Russia at 1 cent a pound, f. o. b. Cuba, or 1.30 cent a pound including freight to a Far Eastern port.

WEEK'S PRODUCE MARKET.

CHICAGO PRICES.

WHEAT.	Sept. High.	Sept. Low.	Dec. High.	Dec. Low.
Sept. 15	.81½	.79¼	.87	.84⅜
Sept. 16	.82¼	.79¼	.88⅝	.84¾
Sept. 17	.83⅝	.81⅞	.87⅜	.86¼
Sept. 18	.83¼	.82¼	.87¾	.86½
Sept. 19	.81⅝	.80⅜	.85⅞	.84¾
Sept. 20	.82⅛	.80⅝	.86⅞	.84⅝
Range	.83⅝	.79¼	.88⅝	.84⅜
Range, 1930	1.29½	.79¼	1.25⅝	.84⅜
	Jan. 27	Sept. 15	Apr. 7	Sept. 15
	March High.	March Low.	May High.	May Low.
Sept. 15	.90⅝	.88⅝	.93⅝	.91¼
Sept. 16	.92¼	.88⅝	.95½	.91¼
Sept. 17	.91	.90	.94⅛	.92⅞
Sept. 18	.91¼	.90	.94	.92⅞
Sept. 19	.89½	.88⅝	.92¾	.91¼
Sept. 20	.90¼	.88⅛	.93⅞	.91⅛
Range	.92¼	.88⅛	.95½	.91⅛
Range, 1930	1.33⅞	.88⅛	1.38	.91⅛
	Jan. 2	Sept. 20	Jan. 2	Sept. 20

CORN.	Sept. High.	Sept. Low.	Dec. High.	Dec. Low.
Sept. 15	.92¾	.90½	.87¾	.85⅝
Sept. 16	.92⅝	.90⅝	.88⅛	.85⅞
Sept. 17	.92⅝	.91¼	.87⅞	.86⅞
Sept. 18	.93¼	.91⅝	.88½	.86¾
Sept. 19	.91⅝	.89⅝	.86⅝	.85⅝
Sept. 20	.91	.89½	.87⅜	.85
Range	.93¼	.89½	.88½	.85
Range, 1930	1.02⅝	.72½	.99½	.66¼
	Aug. 7.	June 30.	Aug. 7.	July 8.
	March High.	March Low.	May High.	May Low.
Sept. 15	.89⅛	.86⅝	.90⅝	.88⅝
Sept. 16	.88⅞	.86¼	.90¼	.87⅞
Sept. 17	.89¼	.87⅝	.91	.89
Sept. 18	.90¼	.88⅝	.91⅝	.90¼
Sept. 19	.88	.86½	.89⅝	.88¼
Sept. 20	.89	.86	.90	.88
Range	.90¼	.86	.91¾	.87⅞
Range, 1930	1.02½	.73¼	1.03½	.77⅛
	Aug. 7.	July 18.	Aug. 7.	May 24.

OATS.	Sept. High.	Sept. Low.	Dec. High.	Dec. Low.
Sept. 15	.37¾	.36⅞	.40⅝	.39
Sept. 16	.37⅝	.37	.41⅛	.39¾
Sept. 17	.38¼	.38	.41¼	.40⅝
Sept. 18	.38¼	.38	.41⅛	.41
Sept. 19	.37⅝	.37⅜	.40½	.39⅜
Sept. 20	.38⅛	.37⅞	.40½	.39⅜
Range	.38½	.36⅞	.41½	.39
Range, 1930	.46	.34⅜	.48	.35⅝
	Feb. 11.	July 31.	Aug. 6.	July 30.
	Mar. High.	Mar. Low.	May High.	May Low.
Sept. 15	.42⅝	.41	.44⅛	.42½
Sept. 16	.43¼	.41½	.44⅛	.42⅝
Sept. 17	.43¼	.42¼	.44½	.43⅜
Sept. 18	.43¼	.42⅞	.44½	.44
Sept. 19	.42½	.41⅝	.43⅜	.42½
Sept. 20	.42⅛	.41⅝	.43½	.42⅝
Range	.43¼	.41	.44½	.42½
Range, 1930	.50½	.39	.51⅝	.40
	Aug. 6	Mar. 12	Aug. 7	Apr. 30

RYE—	Sept. High.	Sept. Low.	Dec. High.	Dec. Low.
Sept. 15	.56¼	.53⅜	.61½	.58
Sept. 16	.54½	.55⅝	.59⅞	.57
Sept. 17	....	....	.59¼	.58
Sept. 18	.55¼	.54¼	.59⅝	.58⅝
Sept. 19	.53	.52⅜	.57⅜	.56⅝
Sept. 20	.53½	.51	.57½	.54½
Range	.56¼	.51	.61½	.54½
Range, 1930	.89½	.48⅜	.77	.54½
	Feb. 1	June 25	Aug. 7	Sept. 20
	Mar. High.	Mar. Low.	May High.	May Low.
Sept. 15	.66	.62⅞	.68½	.65
Sept. 16	.64¼	.61⅞	.66¼	.64
Sept. 17	.63¾	.62⅞	.66¼	.64⅞
Sept. 18	.63⅜	.63	.66¼	.65⅛
Sept. 19	.62⅝	.61⅝	.64⅝	.63⅛
Sept. 20	.62¼	.59¼	.64⅝	.61⅛
Range	.66	.59¼	.68½	.61⅛
Range, 1930	1.06¼	.58	1.05	.56⅞
	Jan. 2	Mar. 14	Jan. 2	May 5

LARD—	Sept. High.	Sept. Low.	Oct. High.	Oct. Low.
Sept. 15	11.52	11.52	11.47	11.45
Sept. 16	11.57	11.55	11.52	11.50
Sept. 17	11.65	11.60	11.60	11.55
Sept. 18	11.75	11.75	11.70	11.67
Sept. 19	11.70	11.65	11.65	11.62
Sept. 20	....	....	11.55	11.55
Range	11.75	11.52	11.70	11.45
Range, 1930	11.80	9.27	11.77	9.32
	Sept. 6	June 23	Sept. 6	June 23
	Dec. High.	Dec. Low.	Jan. High.	Jan. Low.
Sept. 15	11.15	11.12	11.05	11.02
Sept. 16	11.25	11.15	11.07	11.02
Sept. 17	11.32	11.25	11.17	11.12
Sept. 18	11.50	11.37	11.32	11.22
Sept. 19	11.37	11.20	11.20	11.12
Sept. 20	11.20	11.15	....	....
Range	11.50	11.12	11.32	11.02
Range, 1930	11.50	8.80	11.47	9.87
	Sept. 5	July 7	Sep. 6	Jan. 7

WEST IS OPTIMISTIC AS SALES INCREASE

Business and Industry Report Signs of Slow Recovery After Production Curb.

AWAIT CORN CROP OUTCOME

Finished Steel Firm in Prospect of Rail Orders—Low Retail Prices Spur Buying.

Special to The New York Times.

CHICAGO, Sept. 19.—There is a somewhat more optimistic feeling prevailing in the West regarding the trend of general business, and while the improvement is admittedly slow, it is the impression that the curtailment of manufacturing ultimately will give way to increased activity, as reports on purchases by consumers suggest that stocks in many lines of business are being permitted to run down to a point where replenishment will be necessary before long.

Firmness generally prevails in finished steels and pig iron is more firmly held now than for some weeks past, although leading sellers do not expect any marked change in conditions for some weeks. Railroads are expected to place some orders for rails and track fastenings in the near future. Supplies of prepared sizes of coal are not large, and a change to cooler weather is likely greatly to stimulate the demand from the retail trade.

Leading distributers of merchandise continue to report fair sales for immediate delivery with some buying for forward shipment. The volume, however, continues to run somewhat below that of a year ago, uncertainty as to the final outcome of the corn crop being a factor in some sections, although in others where the outlook is good there is an optimistic feeling.

Retail sales of seasonable merchandise are increasing, and local newspapers are featuring the fact that prices of many commodities are now the lowest in years, with the effect of attracting buyers.

FEWER AUTOS IN STOCK.

Total at End of August Put at 655,200 by B. H. Cram.

The estimated total of dealers' stocks of new and used cars at the end of August was 655,200, against 799,200 at the close of July, according to B. H. Cram, president of Cram's Automotive Reports, who says that this decrease comes, despite larger new car inventories. New cars increased from 288,000 on July 31 to 308,400 at the end of August, a gain of 6.7 per cent. Used cars showed a 32 per cent drop, the number declining from 511,200 to 346,800 at the end of August.

Average stocks per dealer at the end of August were six new cars and seven used cars, comparing with five new cars and ten used cars at the end of July.

International Power Gains.

MONTREAL, Sept. 21 (Canadian Press).—An increase of $99,239 over 1928 in gross of the subsidiaries is shown in the fourth annual report of International Power Company, Ltd., for the year ended Dec. 31, 1929. A net income of $974,482 was available to International Power, compared with $782,810 during 1928. Addition of other income at $54,415 brought International Power earnings up to $1,018,897, compared with $871,953.

Increase Oil Operations.

Special to The New York Times.

FRANKLIN, Pa., Sept. 21.—Pennsylvania oil fields other than the Bradford-Allegheny area began operations today at 80 per cent capacity instead of 70 per cent, under the curtailment plan, according to announcement of the Pennsylvania Grade Crude Oil Association. Bradford-Allegheny field production is increased to 60 per cent of capacity.

Home Electric Use Up 18.3%.

The trend in home use of electricity for power and light was definitely upward for the country as a whole in July this year, according to an analysis made by Stone & Webster and Blodget, Inc., showing electric sales for domestic uses in July 18.3 per cent above sales in July, 1929, while domestic sales in the first half of 1930 were 13.7 per cent above the 1929 period. The improvement in July even exceeds that of a year ago, when July domestic sales were 14.3 per cent above July, 1928, totals.

Fire Record.

ND—No damage. SL—Slight.
CS—Considerable. TL—Total loss.
NG—Not given. TF—Trifling.

Manhattan.

A.M. Location. Occupant. Damage.
12:40—144 St. and Lenox Av.; auto, Frank Blaine ....ND
1:20—3,593 Bway.; not given ....TF
1:35—130 W. 117 St.; not given ....TF
2:00—514 Lenox Av.; Berry & Co. ....ND
2:20—52 Madison St.; J. Walsh ....TF
2:35—61 W. 136 St.; not given ....TF
3:35—49 W. 135 St.; not given ....TF
4:00—248 W. 66 St.; auto, not given ....TF
5:10—335 W. 37 St.; not given ....TF
6:30—201 W. 11 St.; not given ....TF
10:05—643 3 Av.; not given ....NG
P.M.
12:20—235 E. 40 St.; not given ....TF
12:55—222 W. 144 St.; not given ....NG
12:55—1,070 2 Av.; not given ....TF
1:35—233 W. 26th St.; not given ....TF
1:35—52 E. 55 St.; awning, not given ....TF
3:10—125 E. 116 St.; rubbish in lot, not given ....ND
4:15—25-27 W. 125 St.; not given ....TF
4:30—1,567 Park Av.; Joseph Cowan ....NG
5:00—36 W. 116 St.; Steinman & Schemka ....TF
6:10—2,020 7 Av.; not given ....TF
6:35—185 St. and Bway.; rubbish in lot, not given ....ND
6:45—512 E. 6 St.; Simon & Bloom ....TF
7:00—1,107 Bway.; not given ....TF
7:00—761 6 Av.; not given ....TF
7:25—223 Columbus Av.; awning, not given ....TF
7:40—Front 337 E. 107 St.; auto, not given ....ND
7:45—12 Av. and 54 St.; lot, not given ....NG
7:50—Broome and Essex St.; lot, not given ....NG
7:55—342 E. 113 St.; not given ....TF
8:25—77 St. and 2 Av.; auto, not given ....TF
8:25—508 E. 12 St.; not given ....ND
8:35—Forsythe and Stanton St.; auto, not given ....NG
9:15—Grand and Hester St.; street car, 3 Av. R. R. ....TF

Bronx.

A.M.
2:30—2,290 University Av.; Wm. McKeegan ....ND
11:25—50 E. 196 St.; Ed. Schwiden ....NG
11:50—382 Bronx Park Av.; Barbara Weisser ....NG
P.M.
2:25—1,170 Shakespeare Av.; not given ....TF

Brooklyn.

A. M.
12:05—2,181 Douglas St.; D. Purisis ....SL
12:25—152 Dean St.; Dan Donovan ....SL
12:35—275 Grand Av.; not given ....SL
2:45—31 Schermerhorn St.; Wm. Conklin ....SL
2:50—395 Court St.; Sam Massey ....SL
4:35—Atlantic and Kingston Avs.; "L" structure, L. I. R. R. ....SL
7:50—6,749 5 Av.; John Walen ....SL
P. M.
12:10—124 Dykeman St.; M. Lancia ....SL
12:30—New Pond Creek, foot Apollo St.; scow, Brooklyn Ash Removal Co. ....SL
12:55—164 S. 9 St.; F. Miller ....SL
1:05—725 Hancock St.; M. Richling ....SL
1:25—792 Park Av.; Lester Davidson ....SL
2:00—5,619 8 Av.; John Larkin ....SL
4:30—276 Irving Av.; Katherine Gaber ....SL
6:10—11 Front St.; N. Y. C. Police Dept. ....SL
8:40—436 Linden Boulevard; not given ....SL
9:03—660 Howard Av.; not given ....SL
9:05—134 Amboy St.; auto, H. Schwartz ....SL
10:00—St. Edward Place and Park Av.; auto, James Bove ....SL

ARRIVAL OF BUYERS

Arriving buyers may register in this column by telephoning LAckawanna 1000.

ALBANY—W. M. Whitney & Co.; Miss L. Moore, gloves; W. W. Smith, rugs, carpets, upholstery goods, trunks; 27 W. 33d (Fellows Buying Corp.).

ALTOONA—Wm. F. Gable & Co.; Miss M. E. Doran, upholstery goods, curtains, draperies; 240 Madison Av.

ATLANTA—Davison, Paxon Co.; J. A. Enright, men's, boys' clothing, boys' furnishing, sporting goods, luggage; Broadway and 34th (R. H. Macy & Co.), 15th floor.

BALTIMORE—The Hub; H. Sundheim, men's clothing basement; 128 W. 31st.

BIRMINGHAM—Loveman, Joseph & Loeb; J. Oppenheimer, boys', men's clothing; F. Goldberg, toilet goods, leather goods, silverware, jewelry; 132 W. 31st (City Stores Co.).

BIRMINGHAM—A. Kaufman Co.; A. Kaufman, ready-to-wear; 108 W. 39th (Wm. A. Van Buren).

BOSTON—Jordan Marsh Co.; upstairs: R. J. Bond, radios, phonographs; B. J. Cutcliffe, linens; J. B. Kellock Jr., stationery, desk fittings, religious goods, engravings, artificial flowers for home decorations; J. Bolster, domestic and foreign rugs, carpets, linoleums; basement: G. Talbot, rugs, floor coverings, lamps; Miss A. Nagle, art embroideries, gift novelties; Miss A. Chaloux, corsets; 1,440 Bway (Hahn Dept. Stores, Inc.).

BOSTON—R. H. White Co.; Miss G. Connelly, coats, suits women's, misses' dresses, juniors' coats, dresses; Miss Kane, women's dresses; Mr. Patrick, boys' clothing, furnishings; 1,440 Bway (Assoc. Mdsg. Corp.).

BOSTON—Gilchrist Co.; Miss O'Connell, corsets; 128 W. 31st (American Retailers', Inc.).

BOSTON—Houghton & Dutton Co.; A. Van Norden, men's furnishings; 1,350 Bway (Standard Stores Service Corp.).

BOSTON—Wm. Filene's Sons Co.; Mr. Burke, basement women's, children's gloves; 1,440 Bway.

BRADFORD, Pa.—Yampolski Bros.; L. Yampolski, Mrs. Yampolski, ready-to-wear; Hotel New Yorker.

CINCINNATI—Nordell's; Miss Roesner, dresses; 101 W. 37th (Arthur E. Littman, Inc.).

CINCINNATI — Nordell's; Miss Rosner, dresses; 101 W. 37th (A. E. Littman, Inc.).

DENVER—Golden Eagle D. G. Co.; E. Mayer, sale specials, hosiery, gloves, neckwear, handkerchiefs, notions, art needlework; 128 W. 31st (Weill & Hartmann).

DENVER—Golden Eagle D. G. Co.; M. D. Guldman, auto accessories; 128 W. 31st (Weill & Hartmann).

FORT WORTH—Monnig D. G. Co.; L. A. McGee, silks; 128 W. 31st (Kirby, Block & Fischer).

HAZLETON—P. Deisroth's Sons; E. Yost, floor coverings; Pennsylvania.

LOS ANGELES—May Co.; Miss M. Betzier, sweaters, skirts, basement; 1,115 Bway.

LOUISVILLE—Kaufman-Straus Co.; Miss McCann, toilet goods, handkerchiefs, silverware, hosiery; Miss McEntee, stationery, books; Miss Morton, blouses, knit underwear, aprons, house dresses, negligees; Miss Van Fleet infants', children's wear; L. Svendson, men's furnishings, boys' wear; 132 W. 31st (City Stores Co.).

LOUISVILLE—Herman Straus & Sons Co.; J. P. Smith, men's furnishings, umbrellas, gloves; Miss R. McClosky, girls', infants' wear; Miss Dehenry, neckwear, handkerchiefs, scarfs; J. Muller, cotton piece goods, rayons, linens; 1,071 6th Av. (Mdse. Reporting Co.).

LOUISVILLE—Stewart D. G. Co.; Mrs. M. Sullivan, infants' wear; 17 E. 39th (Assoc. D. G. Corp); 3d floor.

MIAMI—Cromer-Cassel's, Inc.; J. M. Frankel, coats, dresses, bathing suits, underwear, sweaters, bathrobes basement; 119 W. 40th (F. Lilienthal, Inc.).

MINNEAPOLIS—Dayton Co.; Mrs. L. Carhart, women's, misses' better dresses, suits; D. M. Scribner, men's, boys' wear, basement; 1,440 Bway (Assoc. Mdsg. Corp.).

NASHVILLE—Lebeck Bros.; F. Hughes, silk, wool, piece goods; 1,071 6th Av. (Mdse. Reporting Co.).

NEW ORLEANS—Rubenstein's; S. Arnow, jobs low end dresses; 128 W. 31st (F. Rubenstein).

PAWTUCKET—Shartenberg & Robinson Co.; A. R. Cote, dress goods, silks, linings; 20 W. 33d (D. G. Alliance).

PITTSBURGH—Rosenbaum Co.; L. N. Garson, mdse. mgr., men's, boys' clothing, shoes, furniture, radios, ladies' underwear, corsets; 112 W. 38th (National Dept. Stores, Inc.).

PITTSBURGH—Joseph Horn Co.; Miss D. M. Tedrowe, jewelry, silverware, clocks; 1,440 B'way.

PORTLAND—Meier & Frank; F. Billington, men's furnishings, hats; 212 5th Av.

SALT LAKE CITY—The Auerbach Co.; C. H. Ensign, silks, piece goods, linens; 1,350 Bway (Standard Stores Service Corp.).

SAN ANTONIO—Wolf & Marx Co.; E. W. Gardner, piece goods, silks; 128 W. 31st (Weill & Hartmann).

ST. LOUIS—Scruggs, Vandervoort, Barney D. G. Co.; E. J. Glader, women's, children's hosiery, gloves; 180 Madison Av.

ST. PAUL—Golden Rule; Miss G. Brophy, girls', infants' wear; 1,440 Bway (Hahn Dept. Stores, Inc.).

TROY—W. H. Frear & Co., Inc.; M. J. McDermott, ginghams, prints; Imperial.

WASHINGTON—Woodward & Lothrop; upstairs store; Miss M. L. Kerr, millinery; 370 7th Av.

BOSTON—Markson Bros.; S. D. Kalish, junior, misses' cheaper chinchilla coats, jobs silk dresses; 101 W. 31st; Room 503.

WASHINGTON—The Hecht Co.; Mrs. Friedman, infants' wear; 128 W. 31st.

Forecast of Flying Weather.

Special to The New York Times.

WASHINGTON, Sept. 21.—The Weather Bureau tonight issued the following flying weather forecast for Sept. 22:

WASHINGTON TO LONG ISLAND—Partly cloudy sky Monday, with gentle to moderate southerly winds up to 1,000 feet, moderate southwest or west southwest at 5,000 feet.

WASHINGTON TO NORFOLK—Partly cloudy sky Monday, with gentle to moderate southerly winds up to 1,000 feet, moderate southwest or west southwest at 5,000 feet.

NORFOLK TO ATLANTA—Partly cloudy sky Monday, with light to gentle south or southwest winds up to 1,000 feet, gentle westerly at 5,000 feet.

WASHINGTON TO DAYTON—Partly cloudy sky Monday, with gentle to moderate southerly winds up to 1,000 feet, moderate southwest or west-southwest at 5,000 feet.

UNIONTOWN TO DETROIT, DETROIT, MICH., TO RANTOUL, RANTOUL TO UNIONTOWN—Clear or partly cloudy sky Monday, with moderate south or southwest winds up to 1,000 feet, fresh southwest or west-southwest at 5,000 feet.

ZONE 1, NORTH ATLANTIC STATES—Partly cloudy sky Monday with gentle to moderate southerly winds at surface, fresh southwest aloft.

ZONE 2, MIDDLE ATLANTIC STATES—Partly cloudy sky Monday with gentle to moderate southerly winds at surface, moderate southwest aloft.

ZONE 3, SOUTH ATLANTIC STATES—Partly cloudy sky and risk of widely scattered thunderstorms in Florida and on the coast Monday with gentle southerly winds, except easterly in Florida, at surface, gentle westerly, except light east or southeast in Florida, aloft.

ZONE 5, OHIO VALLEY AND TENNESSEE—Partly cloudy sky Monday with gentle to moderate southerly winds at surface, moderate southwest aloft.

Weather in Cotton and Grain States.

Special to The New York Times.

WASHINGTON, Sept. 21.—Forecast:

NORTH CAROLINA—Generally fair Monday and Tuesday; little change in temperature.

SOUTH CAROLINA AND GEORGIA—Generally fair Monday and Tuesday.

FLORIDA—Partly cloudy, scattered thunder showers Monday and Tuesday.

TENNESSEE, KENTUCKY AND OHIO—Generally fair Monday and Tuesday; slightly warmer Monday.

ILLINOIS, WISCONSIN, MISSOURI, KANSAS AND NEBRASKA—Generally fair, little change in temperature Monday and Tuesday.

INDIANA—Generally fair, slightly warmer in east and north Monday; Tuesday generally fair.

LOWER MICHIGAN—Generally fair, slightly warmer in extreme southeast and slightly cooler in extreme north Monday; Tuesday probably fair.

UPPER MICHIGAN—Mostly fair Monday; Tuesday generally fair, somewhat warmer.

IOWA—Fair, slightly warmer in north-central portion Monday; Tuesday probably fair.

MINNESOTA — Fair, slightly warmer in north Monday; Tuesday partly cloudy or cloudy, probably cooler in northwest.

NORTH DAKOTA—Increasing cloudiness, slightly warmer in extreme east, local showers by night Monday; Tuesday possibly local showers, cooler.

SOUTH DAKOTA—Generally fair Monday; Tuesday unsettled and cooler, possibly local showers.

LOUISIANA—Partly cloudy, probably scattered showers in southeast portion, slightly warmer in east portion Monday; Tuesday, partly cloudy, light to moderate winds, mostly southerly on the coast.

MISSISSIPPI—Partly cloudy, somewhat warmer Monday; Tuesday generally fair, light variable winds on the coast, mostly southerly.

ALABAMA—Partly cloudy, somewhat warmer in north and west portions Monday; Tuesday partly cloudy, light to moderate westerly to southerly winds on the coast.

EXTREME NORTHWEST FLORIDA—Partly cloudy Monday and Tuesday; light to moderate westerly to southerly winds.

ARKANSAS—Fair, warmer in east portion Monday; Tuesday fair.

OKLAHOMA—Fair Monday and Tuesday.

TEXAS—Partly cloudy Monday and Tuesday, light to fresh southeast to south winds on the coast.

European Weather.

Special Cables to THE NEW YORK TIMES.

LONDON—Showers yesterday, maximum temperature, 65; today's prediction, fair.

PARIS—Rain yesterday, maximum temperature, 62; today's prediction, clear and cooler.

BERLIN—Cloudy yesterday, maximum temperature, 64; today's prediction, cloudy.

VIENNA—Fair yesterday, maximum temperature, 70; today's prediction, fair.

THE WEATHER

WASHINGTON, D. C., Sept. 21.—The northern disturbance is moving slowly eastward over the Hudson Bay and Hudson Strait region and another disturbance has developed over the Northern Rocky Mountain and Northern Plateau region. Pressure is high from Newfoundland southward and southwestward over the ocean and it is high and rising ocer Northern Alaska and the lower Mackenzie Valley.

Generally fair weather has prevailed during the last twenty-four hours except for showers in the South Atlantic States, Louisiana and Northern New York. The temperature has risen over most sections east of the Rocky Mountains and it has fallen west of the Rocky Mountains except for along the immediate Pacific Coast. The weather is unseasonably warm over the greater part of the United States and Southern Canada.

Generally fair weather will prevail east of the Mississippi River during the next two days except for local thundershowers in Florida. The temperature will be slightly higher in Tennessee, the Ohio Valley, the lower lake region and the northern portions of New York and Northern New England Monday and the weather will continue warm through Tuesday.

COUNTRY-WIDE WEATHER CONDITIONS.

In the following record of observations at United States Weather Bureau stations yesterday the temperatures given are the highest during the twelve hours from 8 A. M. to 8 P. M. and the lowest during the preceding twelve hours, from 8 P. M. to 8 A. M.; the barometer reading and condition of weather are those recorded at 8 P. M. and the rainfall is for the twenty-four hours ended at 8 P. M.

Station.	Temperature. High.	Low.	Barometer.	Rainfall.	Weather.
Abilene	96	68	29.82	..	Clear
Albany	78	62	29.94	..	Pt. Cl'dy
Atlanta	82	66	30.04	..	Pt. Cl'dy
Atlantic City	76	70	29.96	..	Pt. Cl'dy
Baltimore	90	60	29.94	..	Clear
Bismarck	78	42	29.74	..	Clear
Boston	84	64	29.92	..	Clear
Buffalo	66	54	29.94	.06	Clear
Charleston	88	72	30.06	.08	Clear
Chicago	78	52	29.86	..	Clear
Cincinnati	80	56	29.98	..	Clear
Cleveland	70	56	29.96	..	Clear
Denver	84	52	29.78	..	Cloudy
Detroit	74	50	29.94	..	Clear
Galveston	84	70	29.98	..	Pt. Cl'dy
Helena	80	46	29.78	..	Cloudy
Indianapolis	76	52	29.94	..	Clear
Jacksonville	92	74	30.04	..	Clear
Kansas City	90	60	29.84	..	Clear
Los Angeles	72	58	29.90	..	Cloudy
Miami	88	76	30.02	.02	Pt. Cl'dy
Milwaukee	78	54	29.78	..	Clear
Minn.-St. Paul	74	54	29.78	..	Clear
Montreal	66	52	29.90	..	Clear
New Orleans	82	72	30.00	.04	Cloudy
New York	79	67	29.95	..	Clear
Norfolk	84	68	30.02	..	Clear
Okla. City	92	66	29.82	..	Clear
Omaha	80	56	29.86	..	Clear
Philadelphia	82	66	29.94	..	Clear
Phoenix	100	72	29.60	..	Cloudy
Pittsburgh	76	58	29.98	..	Clear
Portland, Me.	72	60	29.92	.74	Clear
Portland, Ore.	76	56	29.84	..	Cloudy
Raleigh	82	66	30.02	.01	Clear
Salt Lake City	80	60	29.74	..	Rain
San Antonio	94	70	29.84	..	Clear
San Diego	72	64	29.88	..	Clear
San Francisco	68	60	29.86	..	Clear
Savannah	90	72	30.04	.56	Clear
Seattle	60	54	29.86	..	Cloudy
St. Louis	86	60	29.90	..	Clear
Tampa	90	74	30.04	.01	Cloudy
Washington	88	64	29.94	..	Pt. Cl'dy
Winnipeg	64	38	29.76	..	Cloudy

EASTERN NEW YORK AND NORTHERN NEW ENGLAND—Generally fair Monday and Tuesday; slightly warmer in north portion Monday.

NEW JERSEY, EASTERN PENNSYLVANIA AND SOUTHERN NEW ENGLAND—Generally fair Monday and Tuesday; little change in temperature.

WESTERN PENNSYLVANIA AND WESTERN NEW YORK—Generally fair Monday and Tuesday; slightly warmer Monday.

DISTRICT OF COLUMBIA—Generally fair Monday and Tuesday; little change in temperature; gentle southerly winds.

NEW YORK CITY WEATHER RECORDS.

Official Temperatures.

3 AM	67	12 M	75	6 PM	77
6 AM	68	1 PM	78	7 PM	76
8 AM	67	2 PM	79	8 PM	75
9 AM	68	3 PM	79	9 PM	75
10 AM	71	4 PM	78	10 PM	74
11 AM	72	5 PM	77		

Average temperature yesterday, 73.
Average same date last year, 56.
Average same date for 46 years, 65.
High yesterday, 79, at 2 P. M.; low, 67, at 8:30 A. M.

Barometer: 8 A. M., 29.99; 8 P. M., 29.93.
Humidity: 8 A. M., 90; 8 P. M., 78.
Wind: 8 A. M., south; velocity, 13 miles. 8 P. M., south; velocity, 14 miles.
Weather: 8 A. M., clear; 8 P. M., cloudy.

Buyers' Wants—Offerings to Buyers

The New York Times will pay a reward of $100 should any one cause the arrest and conviction of a person or firm obtaining money under false pretenses through fraudulent advertising published in The New York Times.
Telephone LAckawanna 1000. Rate 90 cents an agate line.

Buyers' Wants.

Dresses.

DRESSES Wanted—A client of ours is interested in a quantity of $10.75 dresses, comprising satins, chiffons, cantons and travel prints; all sizes, at a price. M. B. Freeman, Inc., 1,350 Broadway.

Fur Coats.

FUR COATS Wanted—For cash. Bryant 3032 between 10 to 5.

Fur Trimmings.

AUSTRALIAN and Ring Tail Opossum, also Jobs Better Furs Wanted. Call 9-12. Vanite Coats, 266 West 37th.

BADGERS Wanted—For collars, good quality. 270 WEST 38TH. 6TH FLOOR.

BEAVERS, Squirrels, Russian Fitches, Badgers Wanted. Wolf Scheinberg, 134 West 37th.

CARACULS, Foxes and Squirrels Wanted. 270 West 39th, 5th floor.

DOGS Wanted—Pouch sets cheap; quantity for cash. Right Made Coat Co., 590 8th Av.

FITCHES, Badgers, American Gray Foxes Wanted. Joseph Engel-Cohen, 1,359 Broadway.

FOX PAWS Wanted—Platinum shade. Poller, Bauman & Stoll, 463 7th Av.

FRENCH Beaver Collars Wanted — Quantity for cash. Hiller Bros., 262 West 38th, 3d floor.

FRENCH Beavers Wanted. Gabriel Rubman, 250 West 39th.

Furs Wanted—Kit foxes, squirrels, caraculs, half Persians; quantity. Call all day. Weinberg & Goldspinner, 252 West 37th.

FURS Wanted—Jackal and wolf strips; quantity. Bernstein, Goldsmith, 250 West 39th.

FURS Wanted—Squirrel, natural and dyed, quantity; cash. Dushkind, 35 West 31st.

JAP WEASEL, KOREAN KOLINSKY and Jap Mink Wanted—Quantity, cash. DUSHKIND, 35 WEST 31ST.

JAP Weasels and Wolves Wanted. LATTER & PIKE, 266 WEST 37TH.

KRIMMERS, Gray, Wanted to our pattern. Lifshitz & Finkelstein, 262 West 38th.

LAPINS Wanted—Fine quality. Shnetman, Meadow & Brodax, 571 8th Av.

NATURAL Wolves Wanted—Cash. Greenberg & Horowitz, 250 West 39th.

NATURAL Squirrels Wanted—Call with samples. ISAACSON BROS., 257 WEST 39TH.

PARADISE Muskrat and Dyed Skunk Wanted—Adrian Coat Co., 230 West 39th.

PIECED Krimmer Wanted—Rothblum-Hecht, 247 West 37th.

RACCOONS Wanted—Shawl-collars; only large quantity; close-outs. Levy Blum. Pennsylvania 7123.

RED Foxes and Wolves Wanted—Quantity, cheap. Doniger-Goldberg, 270 West 38th.

SHIRRED MOUFFLONS WANTED. 535 8TH AV. 12TH FLOOR.

SOUTH AMERICAN Kit Fox Sets Wanted—Cash. Winograd-Bernstein, 257 West 39th.

VICUNA Scarfs Wanted—Open to buy all kinds, natural and pointed. Light's Original Fur Shop, 2 West 14th.

WOLVES Regulation Collars and Sets Wanted—Ombre caracul and raccoons. Seligman & Katz, 520 8th Av.

WOLF Sets Wanted—All shades; spot cash. Tuchman-Meyer, 212 West 35th.

WOLF Sets Wanted—Naturals only. Heller & Weinstein, 553 8th Av.

WOLFS at a Price Wanted—Ohringer Co., 1,385 Broadway.

Silks.

CREPE Romaine—Elizabeth crepe, heavy, or similar, wanted. Stern Goldberg, 1,385 Broadway.

CREPE Satins Wanted—60 reed 80 picks, Canton filled in greige. Ashland 2087.

FLAT Crepe Wanted—Close-outs, all colors. Mayfield Dress, 463 7th Av.

PRINTED Silks Wanted—100,000 yards, printed all-silk crepes, chiffons, georgettes; spot cash. Bassers Textile, 34 East 29th.

RAYON Twills Wanted—Silk filled, all constructions in greige, firsts, seconds; any quantity. Room 1216, 40 East 34th.

Velvets and Velveteens.

TRANSPARENT Velvet Wanted—Black and high shades; must be under market price; cash if desired. Monarch Dress, 500 7th Av.

VELVETS Wanted—Open for quantity; printed twill and cotton backs; must be cheap. 151 West 35th, 8th floor.

VELVETS Wanted—Cotton back chiffon and transparent; spot cash. Bassers Textile, 34 East 29th. Lexington 8145.

VELVETS Wanted—Brocaded, large oakleaf designs; regular goods; street shades. Youthful Frocks, 247 West 37th.

Woolens.

ALPACA Wanted—100% alpaca pile, fawn shade only; submit samples. 1,333 Broadway, 10th floor.

ALPACA Pile Wanted—Lapan shade. Sellwell, 263 West 38th St.

ASTRAKHANS Knitting Trimmings Wanted—Grays, blacks only. Crystal Costume, 225 West 35th.

CAMELITE and Squirrelite Wanted. Holtsberg & Berkman, 142 West 36th St.

CLOTH Wanted—Forstmann's Oriola and Kashmirita, cash. Pennsylvania 2430.

CREPE Wanted—Hamilton 4197, colors 496, 15, 488, 431, 433. Lackawanna 0257.

TALLY-HO Wanted—Deland's navy, green. L. Greenberg Bros., 520 8th Av.

TRICOS Wanted—Black, cotton warp. PHONE WISCONSIN 1736.

WOOLENS Wanted—Plains in Fall shades; must be below 50c a yard. 151 West 35th St., 8th floor.

WOOLENS Wanted—Heavy basket weave; also tweeds. Dolly Frocks, Inc., 240 West 37th. Pennsylvania 3794.

WOOLENS Wanted—Also wool and cotton mixture novelty weaves and stripes; open for large quantity. 15th floor, 135 West 36th.

General Merchandise.

WANTED—For cash or on consignment; we will buy or sell merchandise of all descriptions. Auctioneer. Telephone Algonquin 7885.

Contracts Wanted.

DRY Goods Piece Goods, Trimmings, Wanted—Entire stores and stocks bought for cash. Paul Finkelstein's Sons, 429 Broome St., New York City. Telephone Canal 3866-3616.

RAYON Commission Work Wanted—Plant equipped for rayon crepe; quantity production possible; available at once. F 361 Times.

WOOL Laces Wanted for immediate delivery. Sportsmaid, 254 West 35th.

Wholesale Only
ROYAL ANGORA MARIGNY
GUARANTEED 100% PURE
BUY THE GENUINE DIRECT FROM THE ONLY AUTHORIZED AGENTS
THE ANDRE L. RICHARD CO.
175 FIFTH AVENUE

FINANCING
of manufacturers and jobbers by advances on accounts and merchandise
WORMSER & CO.
95 Fifth Ave., N. Y. Phone Algonquin 3360

Offerings to Buyers.

Coats.

COATS—Attention jobbers: black, red and gray dog trimmed coats, $8.75; misses and ladies' sizes; immediate delivery. Phone Chickering 0446. Louis Marcus Corp., 421 7th Av.

Dresses.

DRESSES—OUR SLOGAN, "UNDERSELL!" RECORD-BREAKING PRICES. Rayon Travel Prints, $1.75, $2.25. Sport Jerseys, $2.50. Silk Crepes (16-50), $2.75; 60 styles Silk Cantons, Satins, Silk Travel Prints, Chiffons, Georgettes; regular $6.75 values, our price $4.75. MANY OTHER UNUSUAL VALUES. Emanuel, 264 West 35th.

DRESSES—Genuine silk back transparent velvets, sizes 38-44, at $6.75; smart new effects; slenderizing lines; values absolutely without equal in the industry. Smartform Dress Co., 253 West 35th St.

DRESSES—$6.75 cantons, chiffons, leading styles, colors; immediate delivery, underpriced, cash buyers. RADIO DRESS, 132 WEST 36TH.

DRESSES, $3.75. CANTON AND FLAT CREPES. ALSO TRAVEL TWEEDS. MAYFIELD DRESS, 463 7TH AV.

DRESSES—Real $6.75 tunics, high shades, $3.75 on racks, beautiful styles. Miller & Gleen, 213 West 35th.

DRESSES—Sacrificing $10.75 values, new shade cantons, 14-46. Nonpareil, 555 8th Av.

DRESSES—Jobs, close-outs, $1 net. Olchin, 141 West 36th St.

DRESSES—500 newest Fall, $16.75-$10.75; sacrificing. Cohen Dress, 260 West 35th.

PARTY and evening dresses to close out; very reasonable. Polonaise Dress Co., 530 7th Av.

Skirts.

SKIRTS—Complete new line Fall skirts, flannels, tweeds and coverts, $16.50 dozen up. Correct, 260 West 35th.

Fur Coats.

500 BABY Seal Coats closing out at $22.50; Laskin lamb coats, ladies' and men's. Cohen Bros., 330 7th Av.

Fur Trimmings.

CARACUL.
Received from buyers, quantity of dyed caracul heads, plates; good value.
S. A. GOLDBERG,
FUR IMPORTER,
156 West 30th St.
Telephone Chickering 2244—Penn. 3880.

CARACULS—Specialists in caracul trimmings. China Persia Furs, Inc., Pennsylvania 3016.

DOGS—Large producer offers remarkable values bolster sets, all shades, $4 to $6.50 and $8 to $14.50; immediate delivery. William E. Salzman, 118 West 27th St. Chickering 4746.

MANDELS—Specializing in Tuscany, badger, black and sable. Thomas Mackris, 236 West 27th. Pennsylvania 7165.

RACCOONS, Jap mink and rock sable, on your pattern, at reasonable prices. Jacob Scheiner, 129 West 29th. Pennsylvania 3620.

SABLES—200 bon stone and Jap marten skins, new blended lines of three; pawnbroker will sacrifice. Magen Bros., 459 Grand St.

SKUNK Pouches—Specializing immediate delivery. Wolvek-Reitman, 177 West 26th. Lackawanna 3058.

Rayons.

RAYON CANTON Crepes—Latest shades, will sell at pirce; also printed rayon crepes, cheap. Lexington 6961, Extension 146.

Velvets and Velveteens.

TRANSPARENT Velvet—Union Back and all-silk back; black, colors. Crompton-Richmond Co., 31 East 31st. Bogardus 6270.

Woolens.

BLACK wool crepe Botany; also fancy mixtures, close out. Phone Lackawanna 3993.

TRICOS—Green, brown, black, immediate delivery. Solomon-Sherman. Medallion 2177, Bryant 3937.

General Merchandise.

SCARFS, men's and ladies', jobs; 5,000 dozen to close out half price. Engelman, 131 West 38th. Wisconsin 5533.

BANKRUPTCY NOTICES.

UNITED STATES DISTRICT COURT, Southern District of New York.—In the matter of ADELIA LABOWITZ, individually and doing business under the firm name and style of THE LABOWITZ CLOTHING CO., Bankrupt.—No. 48793.

Sirs:

Please take notice that a meeting of creditors will be held at the office of Hon. Peter B. Olney Jr., Referee in Bankruptcy, No. 7 Dey Street, in the Borough of Manhattan, City of New York, on the 22nd day of September, 1930 at 11 A. M. to consider the offer of Aaron H. Cohen to pay the sum of two hundred and fifty ($250.00) dollars to the trustee herein for his right, title and interest in and to the property located at 2,026 Morris Avenue, Borough of Bronx, City and State of New York, or any other or better offer which may be made at said meeting. Dated, New York, Sept. 8, 1930.

Yours, etc.,
Benjamin Siegel,
Attorney for Horace G. Pender, trustee,
Office and P. O. Address,
280 Broadway,
Borough of Manhattan,
City of New York.

REFEREE'S NOTICES.

UNITED STATES DISTRICT COURT, Southern District of New York. In the matter of SAMUEL BERNSTEIN, Bankrupt. TO THE CREDITORS OF THE ABOVE NAMED BANKRUPT AND ALL PARTIES IN INTEREST:

PLEASE TAKE NOTICE that a meeting of creditors will be held before Hon. Harold P. Coffin, Referee in Bankruptcy, at his office No. 217 Broadway, Borough of Manhattan, City of New York, on the 22nd day of September, 1930, at 11:30 o'clock in the forenoon, or as soon thereafter as counsel can be heard, to consider and pass upon an offer made by Joseph Kramer to purchase a certain bond and mortgage in the principal sum of $3500, with interest thereon at the rate of 6%, from January 9, 1929, for the sum of $2500. The mortgage is now a lien upon premises known as No. 1467 Teller Avenue, Borough of Bronx, City of New York, and is subject to two prior mortgages aggregating $16,000. At the aforesaid time and place, such other and further bids as may be received will be considered and acted upon. For information as to said bond and mortgage and the property upon which it is a lien, application may be made to Messrs. Zalkin & Cohen, 49 Chambers Street, Borough of Manhattan, City of New York, attorneys for the Trustees in Bankruptcy.

Dated, New York, Sept. 3, 1930.

Yours, etc.,
HAROLD P. COFFIN,
Referee in Bankruptcy, 217 Broadway, New York, N. Y.

BANKRUPTCY SALES.

U. S. DISTRICT COURT, SO. DIS. N. Y. Underwriters' Salvage Co. of N. Y., U. S. Auctioneer, sells, September 22, 1930, 10:30 A. M., 65 West 39th St., Manhattan, assets of CASANOVA HATS, INC., 49551, Ladies' Hats, Findings; Fixtures, &c. IRVING TRUST COMPANY, Receiver.

TELEPHONE ADVERTISEMENTS Lackawanna 1000

WOOD LATH MAKERS TO PROMOTE TRADE

Bureau Established in This City to Reach About 10,000 Material Dealers.

BUILDING RECOVERY SEEN

Construction Work and Architects' Activity Held to Be Signs of Business Opportunity.

The newly formed Wood Lath Bureau of 44 Whitehall Street has a trade promotion program for some 10,000 building material dealers. The program has been arranged by wood lath manufacturers of the Northeastern United States and Eastern Canada, with the National Lumber Manufacturers' Association cooperating.

Allen E. Beals, writing in the current Dow Service Daily Building Reports, attributes the lath manufacturers' promotional activity to a belief that the return to construction work of such firms as Bing & Bing, which has ended a year's inactivity by coming into the market with seven large apartment projects, and the markedly increased activity of leading architects in this city and elsewhere, indicates the dawn of returning opportunity for trade recovery and extension.

The lath makers have "clamped down the lid on their most highly competitive markets and proceeded to pile financial fuel on the long smoldering fires of aggression beneath them," Mr. Beals declares.

Outlook in This City.

The trade outlook in this city is discussed in Mr. Beals's report by Frederick J. Bruce, director of the new bureau.

"Our greatest chagrin," Mr. Bruce says, "is caused by the recommendations reported to the Building Code Committee, which so seriously defile the otherwise estimable record of wood lath and its premier importance in the economic problem of low rents for the occupants of congested apartment houses in this city.

"Modern new-law apartment houses of non-fireproof construction, plastered throughout on wood lath, constitute more than 95 per cent of the total apartment construction in the city. In hese buildings—and since 1901—the Tenement House Bureau records show no loss of life due to conflagration of the building or to any defect in the construction or arrangement.

Opposition to Wood Lath.

"In view of these facts, our agitation can be well understood when we find the report on the masonry section of the New York City building code revision apparently inclined to outlaw wood lath for use in non-fireproof multiple dwellings. Techcnical advisers to the revision committee are prompted to such arbitrary limitations by fire-prevention alarmists.

"Comprehensive investigation of the records of the Tenement House Bureau and the Fire Department discloses the fact that wood lath, as used under the present building code for years, has not been found wanting in safety to the hundreds of thousands of apartment house dwellers. Admittedly, the Fire Department of the city has been exceptionally resourceful in holding down potentially serious conflagrations to the buildings in which they originated, even though in many cases these fires have been traced by the District Attorney's office to suspicious or incendiary origin.

Protection Suggested.

"Of course, this tentative recommendation with respect to the exclusion of wood lath, which is out of harmony with the Mayor's purposes for economy and low rents, is not in any way final. The suggestion is made that, in order to prevent a large exposure of wood lath unprotected by plaster, not more than one or two floors of wood lath be erected before the plastering. Some reasonable revisions in the law will unquestionably be made which will reduce the possibility of fires even of incendiary nature.

"If apartment house construction generally is destined to supersede small dwelling construction in the metropolitan district of New York, our program directed to 10,000 dealers in the wood-lath market ought soon to be effective in stimulating the now increasing volume of multiple dwelling projects by helping to keep building costs down. At any rate, that is to be the aim and purpose of he newly formed wood-lath bureau that is ready to function now."

DEALS IN NEW JERSEY.

Attorney Buys Ridgewood Home —Tanners Rent in Newark.

William A. Young, attorney, of New York has bought a seven-room stucco dwelling at 144 Unadilla Road, Wastena Park, Ridgewood. The Realty Exchange of Ridgewood arranged the sale for George B. Tennant.

Henri Halle, Inc., manufacturing tanner, leased for a long term the former tanning plant of the Drueding Brothers Company at 481-95 New Jersey Railroad Avenue, 155-67 Miller Street and 153-65 Vanderpool Street, Newark, with frontages of 206, 200 and 180 feet, respectively. A three-story structure and a one-story building are on the plot. The lessor company, which bought the property about two years ago, has moved the equipment to its Philadelphia headquarters. Feist & Feist, Inc., arranged the lease.

Long Island Realty Board to Meet.

The Long Island Real Estate Board will hold its annual meeting next Friday at 8 P. M. in the board's headquarters, 90-04 161st Street, Jamaica. Among the speakers will be Representatives Robert L. Bacon and William F. Brunner, who will discuss recent developments in the Long Island waterways program; Lewis H. May, appraiser, to talk on the proposed amendment to the State banking law providing that appraisals for banking purposes be made by qualified real estate appraisers, and C. M. Lowes, president of the Flushing Chamber of Commerce, discussing the future population of Queens.

Atlantic Beach Plots Bought.

Dr. Luis Mendez, Claudia Piza and Maxwell Shneer each have bought two-lot plots in Atlantic Beach, L. I., valued in the aggregate at $14,000. M. A. Salazar was the broker.

MANHATTAN.

516 FIFTH AVE. Cor. 43d
ONE ENTIRE FLOOR
32 WINDOWS
All Partitioned
Floor Covered
READY TO MOVE IN
also OFFICES $900 up
Immediate Possession
Silverman-Meltzer-Perlman Corp.
Murray Hill 6514 545 5th Ave.
Or Your Own Broker

1107 BROADWAY
Corner of 24th St.
ONE ENTIRE FLOOR
16,500 Sq. Ft.
Also a Few Smaller Units
Immediate Possession
SILVERMAN - MELTZER - PERLMAN CORP.
MUrray Hill 6514 545 5th Ave.
Or Your Own Broker

APARTMENTS.

APARTMENTS FOR RENT
All fireproof buildings
Electrical Refrigeration

149 East 40th St.
3 & 4 rooms
$1200—$1800

15 West 55th St.
4 & 5 rooms—1 to 3 baths
wood-burning fireplaces
$2200 and up

55 West 55th St.
3 & 4 rooms
$1300—$2200
Ground Floor Apt.
Suitable Physician

161 East 79th St.
7 & 8 rooms—3 baths
$3200—$4000

122 East 82nd St.
5-6 & 7 rooms
$1900 and up

Apply Superintendent on Premises or
N. A. BERWIN & CO.
INCORPORATED
103 PARK AVE.
ASHLAND 8100

EAST SIDE APARTMENTS.

CE SOIR
Comfortable, pleasing, popular twin beds—there when you want them—out of sight when you don't—in complete one room studio suites—modern, very! Also 2 and 3 rooms, terraces, balconies, some semi-duplex.
$75 to $350 per month
unfurnished. Full service available. Ready now. Also furnished apartments
FULL HOUSEKEEPING
Branch office on Premises
Tel. Murray Hill 7601
Management of
Douglas L. Elliman & Co.
15 East 49th St. Plaza 9200

BEAUX-ARTS APARTMENTS
307 & 310 E. 44th ST.

Classified Advertising Rates.

Minimum space 2 lines. Agate lines of 6 words.

	Daily	Sunday
[illegible]		

*Sales Help advertisements require statement on basis of compensation, either salary or commission, and/or service offered.

†Reduced rates for 3 times a week.

Information welcomed of any misleading statement in advertising columns. A reward of $100 is offered for arrest and conviction of any one obtaining money under false pretenses through fraudulent advertising published in The New York Times.

Classified advertisements for The New York Times accepted at regular rates by The Baltimore Sun and The Washington Star. The New York Times accepts at its New York office advertising for insertion in these newspapers.

Telephone Lackawanna 1000.

New Jersey residents may telephone Mulberry 3-1000, Newark; Westchester residents White Plains 3300. Long Island residents Garden City 3600.

EAST SIDE APARTMENTS.

30 BEEKMAN PLACE
51st St.—EAST RIVER

In exclusive Beekman Place
A new apartment building harmonizing with this charming location . . . Completed August 1st, 1930

95% Rented

Immediate Occupancy
6 Rooms, 3 Baths
Maisonette Apartments
3-4-5 Rooms
With Private Street Entrance

WHITECOURT CONSTRUCTION CO.
Owners and Builders
247 Park Avenue WICkersham 3320
HAMILTON, ISELIN & CO.
Incorporated Agents
41 East 49th Street PLAza 6233
REPRESENTATIVE ON PREMISES

Newly Constructed
Woodburning Fireplaces
Attractive Rentals
Ownership Management

135 East 74th St.
6 Rooms, 3 Baths
3 Rooms, Dining Alcove
Southern Exposure

155 East 73rd St.
3-4 Rooms, Baths
and Maid's Lavatory

142 East 71st St.
5 Rooms and 2 Baths
6 Rooms and 3 Baths
Roof Garden Apt.—5 Rooms
Doctor's Suite with private Street Entrance

136 East 64th St.
7 Rooms, 3 Baths
4 Rooms, 2 Baths
and Dinette

159 East 49th St.
3-4 Rooms and Dinette
Southern Exposure
Roof Garden Apt.—4 Rooms

Immediate or October Occupancy
Representative on Premises or
Whitecourt Construction Co.
247 Park Ave. WICkersham 3320

UNUSUAL OPPORTUNITY TO SUBLET APARTMENT TO CLOSE AN ESTATE
1107 FIFTH AVENUE
At 92nd Street
Overlooking Prettiest Part of Central Park

To sublet, to close an estate, from October 1st, for three years with immediate possession, corner apartment containing 14 rooms, 4 master bed, 4 baths, 5 maids' rooms.

List price $10,000.00 per year. A reasonable offer will be considered from prospective tenants acceptable to the owner.

Superintendent will show any time. For further details apply to

ALFRED HAYES
Executor
2 West 45th Street
New York, N. Y.
Phone: Vanderbilt 4557

WEST SIDE APARTMENTS.

791 Park Ave.
at 74th St.
One Apartment Available
12 Rooms
4 Baths
and glass enclosed shower
Rentals most reasonable for Park Avenue's Finest Apartment
791 PARK AVENUE CORPORATION
Owners
247 Park Avenue WICkersham 3320
HAMILTON, ISELIN & CO.
Incorporated Agents
41 East 49th Street PLAza 6233

420 WEST END
(N. E. Corner of 80th St.)
Unusually well arranged, exceptional closet space and abundant light. Very desirable, quiet neighborhood. Near subway station.
6 Rooms—3 Baths
$2400 up

308 WEST 104th
(Between Riverside & West End)
Unobstructed light and air is a feature of these ideal small apartment homes. Rents are moderate. 1 block from subway ½ block from Drive.
3 and 5 Rooms
Renting Agent on Premises
or
WM. H. WHITING & CO.
270 Broadway CORtlandt 5900

WEST SIDE APARTMENTS.

The Gramont
AND ANNEX
215 West 98th ST.
CORNER BROADWAY
Modern Apartments
6 ROOMS - 2 BATHS
$2100
7 ROOMS - 3 BATHS
$2400
TISHMAN REALTY & CONSTRUCTION CO.
CALedonia 4800
or Supt. at Premises

BEFORE YOU LEASE
LOOK AT
162-4 WEST 79th ST.
NEW 16 STORY BUILDING
6 ROOMS · · · 3 BATHS
4 ROOMS · · · 2 BATHS
WITH DINING ALCOVE
Also one 5 Room Doctor's Apartment
Inquire Premises or
Mr. HANCOCK . . . Stuyvesant 6871

147 W.79
RICHMOND APARTMENTS
4-3½
4 ROOMS
Physician's Apt.
Street Floor
RARE OPPORTUNITY
Agent Premises or Sharp & Nassoit
SChuyler 8200

NEW JERSEY APARTMENTS.

Montclair's
finest apartment house
3-4-5 Rooms
1-2 Baths
Elevator service, electric refrigeration; electric dishwashing machines; dryers; unusually large, light rooms; wonderful location; close to railroad station. Rent reasonable. Apply Superintendent, 65 North Fullerton Avenue, or
Feist & Feist
Mg. Agents Market 2-9600
38 Park Place, Newark, N. J.

MANHATTAN.

57TH ST. & 8TH AVE.
CORNER STORE
At Subway Entrance
N. W. Cor. 8th Ave.
ALSO ADJOINING STORE
ATTRACTIVE RENTALS
PAUL HENRY ZAGAT (Owner)
551 Fifth Ave. Vanderbilt 4853

Mortgage Loans.

HAVE $30,000 for good property; will divide; prefer taxpayer, West Bronx. George Meyer, 147 East 77th.

Houses—Manhattan & Bronx.

55TH ST., 127 EAST—4-story high-stoop brownstone house, with Lexington; private house or business. Apply H. A. Sherman, 41 East 41st St. ... $250 month. Houghton Company. Lexington 9600.

Houses—Manhattan & Bronx.

70TH, 60 WEST—18-footer, leased; price $35,000; terms. Spring 2485.

72D, EAST—Spanish, enormous studio; 10 rooms, 3 baths; Winter, year; quiet, sunny; furnished, unfurnished. Rhinelander 0139.

74TH ST., 32 EAST (near Madison Av.)—20x102.2; suitable for high-class private house, now partly altered; on a restricted street; 1st mortgage $35,000, 5½%. FREDERICK FOX & CO., INC., CALEDONIA 0200.

74TH, 41 WEST—For sale, excellent house; price reasonable. Pickhardt. Susquehanna 7688.

89TH ST., 330 WEST (near Drive)—16 rooms, 6 baths, steam; $4,000 cash; inspect 1 to 5; bargain.

92D, 131 EAST—Redecorating. American basement; 11 rooms, 2 or more baths; quiet; sunny; garden; steam. Rhinelander 0139.

92D, 30 WEST (near Central Park West)—Ideally suited for furnished room house; will renovate to suit. Call Lackawanna 7743.

PRIVATE HOUSE WITH GARDEN.
Exclusive Neighborhood.—East Sixties.
9 rooms, 4 baths; automatic steam heat, 8 woodburning fireplaces; rent reasonable.
Phone Rhineander 8111 or
Your Own Broker.

PRIVATE house for rent in 90s, between Broadway and West End Av.; ideal; suitable for business. Billings 7235.

Houses—Brooklyn.

24TH ST., 487 EAST—Sale or lease; all improvements; two-car garage; plot 50x100; suitable for one or two families. Owner on premises from 2 to 5. Decatur 6514.

FLATBUSH—DUTCH COLONIAL HOME, CORNER; FULLY DETACHED; PLOT 40x125; 2-car garage; price $6,900; small cash; built to sell for $10,500.
Swedish builder sacrifices beautiful Dutch Colonial detached corner home, southern exposure, 7 rooms, parquet; Frigidaire; Royal stair pads and colored tile kitchen and bath optional; Richardson boiler; 3x8 beams; 10 closets, beautiful fixtures, embossed decorations; 20-year roof; beautiful shrubbery; detached, concrete-block garage; located on wide street; 1 block Flatbush Av., subway, theatres, school; church close by; real bargain. See Mr. T. Hanson, care Read & Wilson, 1,578 Flatbush Av., at Nostrand. Open daily and Sunday until 9 P. M.

Houses—Queens & Long Island.

ATLANTIC BEACH, L. I.—Till May; 7 rooms, 2 baths; garage; new; steam; very reasonable; furnished. Circle 6686.

BAYSIDE—For rent, 8-room, elegantly furnished house; immediate possession. Bayside 2415.

GREAT NECK—Attractive 7-room house, 2 tiled bathrooms; garage; 60x100; $18,000; convenient terms; will rent for $130. Emanuel Schwartz, 122 East 42d St. Telephone Ashland 8484.

HUNTINGTON—Twenty-five acres of beautiful land with large shade trees; 1,000 feet of road front with city water and electric lights available; excellent for subdivision; exceptional at $500 per acre. Charles E. Sammis, Inc., 333 New York Av., Huntington, L. I. Telephone Huntington 1400.

JACKSON HEIGHTS—A real bargain. I bought this 2-family brick house direct from builder 3 years ago for $18,500; have since started to remodel to 3 family 6-4-3-room apartments, renting at $75, $60 and $50; due to sudden change in business will sacrifice property for $17,000; about $1,500 cash down and will make any kind of reasonable terms to suit purchaser; located on one of the most promising residential streets. Phone Owner, Pomeroy 1776.

JACKSON HEIGHTS—For sale or rent, immediately, eight rooms, semi-detached brick house; all modern improvements; one-car garage; attractive price. Newtown 9677.

MERRICK—Owner must sacrifice immediately beautiful 7-room Spanish studio house, 33 Lincoln Boulevard, or Mr. Marsland, Whitehall 7950.

OWNER sacrifices $15,000 for $11,950; plot 4,000 sq. ft., fine trees, shrubs; 28 minutes Manhattan, 3 blocks depot; restricted neighborhood; oil burner, Frigidaire, double roof, awnings, screens, metal weather stripping, open fireplace, beautiful Craftex decorations, tiled kitchen, tiled bath; little cash, $50 monthly principal. Phone Jamaica 8012. Room 21, Corn Exchange Bank Building, opp. main Jamaica, L. I. Station.

SMALL family will share their home, quiet location; near all transit lines; business couple preferred. Flushing 6762.

Houses—Westchester County.

BRONXVILLE HOME—Eight rooms, furnished; 5 minutes to railroad, grammar and high schools; $175 monthly. Telephone Bronxville 3539.

CRESTWOOD.
New solid brick English Colonial home, direct from builder; plot 70x125; 6 rooms and playroom; 2-car garage; brass plumbing, slate roof; will decorate to suit purchaser; one block to school, 7 minutes' walk to station; $15,000, cash $2,500; balance easy terms. Apply at property on Scarsdale Road between Manhattan Av. and Treadwell Place. Telephone Tuckahoe 5376.
Haring & Blumenthal Realty Corp., Crestwood, N. Y.

CRESTWOOD AND VICINITY.
35 minutes from Grand Central Station.
APTS. AND HOUSES, $75-$300 MONTH.
HENRY C. MERRITT,
85 Carpenter Av., Crestwood. Tuckahoe 3666.

FOR LEASE—Adjacent to Bronx Parkway; vicinity of Crestwood, Tuckahoe and Bronxville; community house apartment, large grounds, separate oil burner, frigidaire ice box, 6 rooms and bath, single garage; also 7 and 8 rooms, detached houses, with 2 and 3 baths; double garage; reasonable rent, with option to buy privilege if desired. Phone for appointment or further information, Bronxville 3584, from 9 A. M. to 5 P. M., week days except Saturdays; other hours and all of Saturday and Sunday, Bronxville 1173.

NORTHERN WESTCHESTER, Route 22; large, well-built house, 10 rooms, den, attic, bath, fine enclosed porch, water, electricity, telephone; suitable for residence or roadhouse; plot 100x200, near station; $12,000.
WOOD HOPKINS, INC.,
Katonah, N. Y. Phone Katonah 663.

Houses—New Jersey.

GLEN ROCK, N. J.—For sale, residence containing 7 rooms and bath, appraised value $17,500; owner, through circumstances, forced to sacrifice; will sell completely furnished or unfurnished; located on corner plot, 90x150, convenient transportation and schools; mortgage, $11,000, payable 11 years monthly basis; will consider any reasonable offer for quick transaction. Ridgewood 6-2228. 530 Doremus Av.

ENGLEWOOD—Sacrificing 8-room frame house, enclosed porches, steam heat; weather strips, screens, awnings; shrubbery; 2-car concrete garage; first-class neighborhood; 52x100; $9,500; great bargain; immediate possession if desired. 2 Howard Place, Englewood 3-3181.

TEANECK—Phelps Manor, new 7 rooms, 2 tiled baths, tiled kit hen, sun parlor, breakfast nook, open fireplace and porch; vapor heat, oil burner; heated garage; $17,500, cash $2,500. M. Boros, Owner, Palisade Av. and Frances St. Phone Hackensack 2-6058. Brokers invited.

ARE you looking for a home, Summer place, farm, acreage, apartment? Stop in at Suburban New Jersey, Inc. No selling. Admission free. 9 A. M. to 5 P. M. 15 West 34th St., New York. Wisconsin 8600.

Summer Homes and Camps.

New York State.

ADIRONDACK MTS.—80 acres, 8 rooms, cellar, garage; $1,700; deer, partridge, trout; other camps; booklet. Earl Woodward, Luzerne, N. Y.

Lots—Brooklyn.

LOTS! LOTS! 200 different plots, lease term years, dirt cheap; suitable gas stations, garages, taxpayers, golf courses, lumber, coal, brickyards, factories; on avenues, junctions, corners; Queens, Brooklyn, Bronx; full brokerage. EDBRO REALTY, 1,860 Broadway. Columbus 0505.

Lots—Westchester County.

WHITE PLAINS—Best residential section; 68x100; good buy; $3,500. Box 605, Grand Central Post Office.

Lots—New Jersey.

HUDSON BRIDGE PLAZA, FORT LEE.
Only ½ mile from my 80x100 plot fronting on main 80-foot approach to bridge; must sacrifice; terms to suit; investigate.
T. E. CARD,
Phone (between 10 and 1) Bryant 7650.
Room 320, 25 West 43d St.,
New York City.

Farms and Acreage—Miscellaneous.

GAME PRESERVE, 25 acres, young timber land, near Delaware Water Gap, Pa. Z 2024 Times Annex.

Real Estate for Exchange.

INDUSTRIAL waterfront, Westchester Creek, 152,000 square feet; equity $250,000; will exchange for improved property subject to one mortgage, some cash required. Shapiro, 180 Broadway. Cortland 6045.

FINE Minneapolis home, stores and flats, and Minnesota acreage, exchange for New York suburban up to $40,000. George H. Libby, 210-07 Bradish Av., Bayside, L. I. Bayside 2118W.

SELL YOUR LOTS
for cash or exchange for business property in Long Island, with wonderful opportunity to realize quick profits. Write or call Mr. Sperling, Room 805, 19 West 34th St.

LOWER EAST SIDE tenement, will exchange 1, 2-family house Bronx, Brooklyn; little cash required. J 91 Times.

WILL LEASE income property anywhere. Apply 7 East 42d St., Room 703, after 12.

Apartment Houses.

LESS than 5½ times rent buys 5½-story apartment, corner, 125x100; one mortgage. Graute, 213 East 17th.

TEN-FAMILY house, 30x100; 5-story brownstone; near Central Park; all improvements. Owner, 206 West 23d St.

Apartment Houses Wanted.

AM IN THE MARKET to take over tenement or apartment houses on short or long term lease; can furnish best of references and cash security. S. Klein, 505 East 166th.

INCOME PROPERTIES wanted, large or small parcels; will exchange New York City free and clear lots.
Mr. Richman, Room 2606, 1,441 Broadway.

Buildings and Factories.

Manhattan & Bronx.

47TH, BETWEEN TIMES SQUARE AND 6TH AV.
$60,000 investment brings comfortably 12% returns, plus the enormous possibilities for quick increase in value, if invested in 50x100, two 7-story business buildings with excellent stores. Owner, Hewlett Estates, 452 5th Av., Room 705. Pennsylvania 1158.

BOND ST., 7-9—Entire building to let, consisting of 2 stores, 5 lofts, basement and sub-basement; approximately 44,000 square feet; loading facilities in rear; electric elevator; rental $1,100 monthly; suitable for factory or warehouse. Apply A. S. Stark, 49 West 37th St. Wisconsin 2633.

TIFFANY ST. (East Bronx)—New building, 1 story, 100x100; exceptionally well constructed for garage, factory or warehouse; sale or lease. Alpern Construction Co., 525 Tiffany St. Intervale 8300.

BUILDINGS, LOFTS, WAREHOUSES, FACTORY SITES, RAILROAD SIDINGS.
MICHAEL SANTORI,
1,061 LONGWOOD AV. DAYTON 2211.

TO LEASE, 2-story building, 20x92, 332 West 70th. Donald S. Walker, 165 Broadway. Cortlandt 1081.

FOR RENT—1-story brick manufacturing or storage building, about 9,000 sq. ft.; will divide. 40 Penn St., Brooklyn.

TO LEASE—1-story brick, 30x92 feet; 524 East 20th St. Estate of John U. Brookman, 165 Broadway. Cortlandt 1081.

Brooklyn & Long Island.

LONG ISLAND CITY—One-story, daylight, garage-factory, 10,000 square feet (bridge). Murphy, 406 Jackson Av. Stillwell 6969.

DAYLIGHT FIREPROOF FACTORY.
90,000 SQ. FT.
FOR SALE AT BARGAIN PRICE.
JAMES B. FISHER CO.
160 REMSEN ST., TRIANGLE 2200.

MODERN concrete sprinklered factory building, 41,000 square feet, 3 stories; now available; good light; railroad siding; close to Borough Hall station of all transit lines; abundant labor supply; high-pressure steam and all other essentials available; rental rates and other details procurable from your own broker or
NEW YORK DOCK COMPANY,
44 Whitehall St., N.Y.C. Bowling Green 9120.

ONE-STORY factory, corner, 7,000 square feet, also yard adjoining; one-half block Jay St. terminal; $175 monthly. Blumenthal, 55 West 42d. Chickering 7244.

Lofts—Manhattan & Bronx.

FIFTH AV., 122-4—Lofts, various sizes for manufacturing; good light; 100% fireproof building, sprinkler system; seven elevators; twenty-four hour service; excellent Fifth Av. address. Superintendent on premises or Adams & Co., 1,107 Broadway. Chelsea 2000.

SIXTH AV.—28TH ST.—First floor, 3,600 sq. ft.; very desirable for manufacturing; splendid opportunity. Penn. 0531.

BROADWAY, 319—3d loft, size 25x100; 16 windows, elevator, steam heat. Charles G. Edwards Co., 93 Worth St. Walker 6800.

BRONX LOFTS, any size, anywhere and everywhere in the Bronx, consult Michael Santori, 1,061 Longwood Av. Dayton 2211.

LOFTS AND OFFICES.
TIMES SQUARE SECTION.
Choice, light lofts, 30x100, also smaller units, several front offices, small studios, rehearsal halls, &c.; ideal for dancing classes, theatrical producers, costumers, jewelry trade, light manufacturing; low rent. Chorus Equity Building, 110 West 47th.

PRINTERS! ENGRAVERS!
Exceptional daylight floor about 4,800 square feet.
Printgar Building, 344 West 38th St.
Three elevators; heavy construction.
Fully sprinklered; very reasonable rental.
ABEX REALTY CO., INC.,
44 Whitehall St. Whitehall 9572.

LOFTS, two, second and third floors, 3,500 square feet each; heat and elevator; conveniently located. Apply John F. Allen Company, 370 Gerard Av., New York City.

MODERN SMALL LOFTS, $65.
TAYLOR BLDG., 20-26 WEST 22D.

Lofts—Brooklyn & Long Island.

39TH, 341 (Brooklyn)—Modern lofts, two 12,000 square feet, floors, open, in 10-story building; every facility, live steam, railroad siding, sprinklered, &c.; very moderate rentals; will subdivide. Sunset 6696.

SPRINKLERED LOFTS to lease, with heat and elevator; 25c per square foot and up; all sizes. James B. Fisher Co., 160 Remsen St., Brooklyn. Triangle 2200.

Stores—Manhattan & Bronx.

5TH AV., 256.
Store and basement, suitable for restaurant, drug store or any retail or wholesale business; size 22x100 or divided; long lease; low rent; modern. Adams & Co., 1,107 Broadway. Chelsea 2000.

6TH AV., 1,207 (near 47th)—Large, single store with basement for lease. Dowd & Clemens, 1,244 6th Av.

7TH AV., 854 (near 55th St.)—Large store and basement; desirable location for drug or delicatessen; reasonable rent. Apply G. M. Pressinger, 1,775 Broadway. Circle 0814.

18TH ST., 19 WEST—Excellent store and basement, 75x100, high ceiling, fireproof sprinklered building; immediate possession. Adams & Co., 1,107 Broadway. Chelsea 2000.

36TH, 355 WEST (between 8th-9th Avs.)—Large double stores and finished basement, 35x100; each with sidewalk elevator; also subdivide. Pennsylvania 1860.

46TH, 44 WEST (near 5th Av.)—Attractive large store, 20x100; immediate possession; long lease; low rent. Caledonia 1366.

47TH, 54 WEST (uptown, Maiden Lane)—Beautiful store, 10x60, double return windows; reasonable. Owners on premises.

181ST, 715 WEST (Broadway)—New stores; very busy section; suitable any business; excellent retail locality; reasonable terms.

BROADWAY, 3,627 (149th-150th)—Single, double stores, suitable for many lines; reasonable. Owner, Atwater 5700, or own broker.

BROOK AV., 1,225 (corner 168th)—Suitable drugs, stationery, barber shop. Inquire delicatessen.

LEXINGTON AV., 660 (55th)—Business floor, large show window, light; suitable antique, interior decorator, tailor, furrier, other business.

AN opportunity for florist or woman's wear to rent an attractive store in the new GEORGE WASHINGTON HOTEL; no goodwill to buy. Inquire at hotel, 23 Lexington Av., at 23d St.

EXCEPTIONAL Opportunity—Stores, 36 and 40 West 29th St.; also very desirable daylight floor, space 600 to 1,700 square feet; attractive rentals. Abex Realty Co., 44 Whitehall St., Whitehall 9572.

Stores—Brooklyn & Long Island.

MESEROLE ST., 232—Corner store, opposite school; good business; near subway. Lafayette 3340.

FOR RENT, store, Freeport, L. I.; 100 per cent location; anything but dresses. Call Freeport 4266.

Offices—Manhattan & Bronx.

5TH AV., 175—FLATIRON BLDG.
Unexcelled location for district sales and executive offices; 10 transit lines within one block; rentals reasonable; evening inspections by appointment; light and service unsurpassed; telegraph office and subway station in building; flexible units from $50 per month. ADAMS & CO., Inc., BLDG. MANAGERS. PHONE ALGONQUIN 6853.

5TH AV., 522 (at 44th St.)—Guaranty Building; two attractive offices, 500 and 750 square feet; excellent light; now available in building under direct management of owner and having distinctive clientele. Apply Room 532, 522 5th Av.

5TH AV., 70 (CORNER 13TH ST.).
2 desirable, light, airy offices, $45-$55.
Apply Room 622. Phone Algonquin 9205.

5TH AV., 527—Light, airy, office space, approximately 1,000 square feet, 14 windows; immediate possession; 7 months at sacrifice; lease can be renewed; Harriman Bank Building; top floor. Murray Hill 1870, Room 1207.

5TH AV., 151 (925 Broadway)—Mahogany furnished offices, $30; desks, $15; mail, $4; complete business service, switchboard, stenographers and information desk. W. L. Springer.

5TH AV. (45th St.)—Small daylight office, unfurnished; floor carpeted; suitable out-of-town representative, attorney, &c.; only discriminating tenant entertained. Phone Vanderbilt 8935.

5TH AV., 175 (Flatiron Bldg.)—Private office or desk room, private entrance, 2 windows, overlooking park; stenographic service; reasonable rent; immediate possession; open for inspection. Suite 605, Gibson.

Offices—Manhattan & Bronx.

5TH AV., 246—Completely furnished, private office, telephone, stenographic records; $20. Bruck.

5TH AV., 170 (corner 22d St.)—Offices, $50 per month up. See Supt. or Adams & Co., 1,107 Broadway. Chelsea 2000.

5TH AV., 545 (810)—Light furnished office, private entrance, dignified environment, dependable service.

5TH AV., 234—Daylight offices; reasonable rent. Medine. Caledonia 0396.

33D ST., 30-34 WEST (Arcade Building—Daylight office and showrooms, adjacent to Pennsylvania Station and hotels; 24-hour service; attractive rentals. Apply Supt. on premises or Adams & Co., Inc., 1,107 Broadway. Chelsea 2000.

34TH ST., 429 WEST—Ground floor of private house, containing 4 rooms and bath, suitable for doctor, dentist, &c. APPLY ON PREMISES OR CALEDONIA 0200.

40TH ST., 15 EAST—Desirable large, small offices; attractive rental. Apply premises.

42D, 11 WEST—Furnished, unfurnished, including telephone attendant, light, heat, porter and towel service; use of waiting room; $45 monthly and up. Apply 25th floor. NETLEY SERVICE CORPORATION.

Also
42D ST., 55 WEST—Apply 11th floor,
NETLEY SERVICE CORPORATION.

Also
GENERAL MOTORS BUILDING, Broadway, between 57th and 58th Sts. Apply 7th floor, NETLEY PLAN, INC. Telephone Longacre 1073.

42D, 7 EAST (Room 310)—Sublet small furnished, with services convenient; reasonable.

42D, 11 WEST—Sunny office suite, 368 sq. ft., 30th floor; immediate possession; very reasonable. Room 3056. Chickering 0526.

42D, 55 WEST—Small office, light; reasonable. Room 1345. Longacre 8540.

42D, 50 EAST—PRIVATE OFFICE.
Beautifully furnished; reasonable. Suite 513.

42D, 11 WEST—Nicely furnished office, facing library; reasonable. Inquire Room 733.

44TH, 156 WEST—Offices, large, small, connecting, $40 up; also 4-room business suite (a penthouse).

55TH ST., 236 WEST (at Broadway)—High-class building; $20 up; some furnished. John H. Scheier on premises.

82D ST., 62 WEST—Doctor-dentist, reception room, office, laboratory; immediate possession; reasonable.

BROAD ST., 89 (Room 804)—Furnished, bright; telephone; reasonable.

BROADWAY, 150 (Room 505)—Furnished, unfurnished, 125 to 775 square feet; reception, telephone and stenographic services optional; short or long leases. Hitchcock 0202.

BROADWAY, 1,141-3 (corner 26th)—Office units, $40 month up; every office flooded with sunlight. Inquire Premises or Adams & Co., 1,107 Broadway. Chelsea 2000.

BROADWAY, 1,860 (61st)—Company liquidating business, sublet 1,200 sq. ft. desirable, outside office space. Room 1608. Phone Mr. McCarthy, Columbus 5360.

BROADWAY, 1,440 (Suite 568)—Sublet, one light, furnished office out of three-room office suite; reasonable. Pennsylvania 9550.

BROADWAY, 1,452 (northeast corner 41st St.; Calvert Building)—Desirable office units, $50 per month up. Agent on premises.

BROADWAY, 1,540 — PRIVATE OFFICE, FURNISHED. ROOM 1014.

IRVING PLACE, 30 (corner 16th St.)—1,456 and 1,235 square feet; sprinklers, high ceilings; light manufacturing; passenger and freight elevators. Block from Union Square.

MADISON AV., COR. 43D ST.
Furnished or unfurnished, 1,800 feet, 9 private offices, reception workroom (BARGAIN RENTAL), $2.50 per foot, including completely equipped walnut furnished suite.
BAUMEISTER & BAUMEISTER,
522 5th Av. Murray Hill 3816.

PARK AV., 101—Private, unfurnished; telephone, stenographic service; $60 monthly. Room 625.

ATTRACTIVE space, approximately 600 ft., corner, daylight, 6 windows; tenth floor; very low rent until May 1; permanent lease if desired. Apply Room 1003, 122 Greenwich St.

2,929 BROADWAY,
Opposite Columbia University.
Fine front office at $75 a month.
JOHN B. HIBBARD CO., 53 Park Place.

Desk Room—Manhattan & Bronx.

5TH AV.—$2.50 PER MONTH.
Superior mail, telephone and office privileges. Permanent service, $2.50. No room number necessary on your stationery. Established 1915.
CLARK SERVICE COMPANY,
509 5TH AV., NEAR 42D ST.

5TH AV., TWO MONTHS, $5.
Mail address, phone messages carefully taken. 489 5th Av., Suite 409. (42d.)

5TH AV., 246—Private desk, telephone, stenographer; lease unnecessary; $10 monthly. Burch.

5TH AV., 545 (810)—Desk room, mail privilege, dependable service; congenial atmosphere.

5TH AV., 516 (corner 43d), SUITE 306.
Offices and mailing privileges; reasonable.

5TH AV., 507 (1006)—Mail, address, telephone messages carefully taken; $2 monthly.

34TH, 247 WEST (Pennsylvania)—Mail, $1 up monthly; telephone service. Oceanic Travel.

40TH, 207 WEST (street entrance)—Mail, telephone privileges, $2.50; deskroom, $10; stenographer.

41ST, 143 WEST (Broadway)—Private mail box, $1 monthly; telephone messages. Stephens.

42D, 7 EAST, ROOM 610.
Permanent mail, phone service; $1.50 monthly.
DESKROOM, $13.50 MONTHLY.

42D, 110 WEST (ROOM 404).
Mail, telephone, $2.50; deskroom, $2.50; stenographer.

42D, 152 WEST—Desirable desk space; complete, efficient services; $15. Suite 1125.

BROADWAY, 200—This is one of the very best places in New York for desk room or mailing privilege; location is everything. See us first. Suite 404. Cortlandt 4335.

BROADWAY, 200 (Room 210)—Desk room, mailing privileges, stenographic facilities, every accommodation.

BROADWAY, 280 (Room 327)—Light, congenial office; telephone service; reasonable. Worth 2377.

BROADWAY, 160—Mail, telephone service, $5; desk room, $15 up. Room 1212.

MAIL, telephone service, $2 monthly (desk accommodations). 15 Park Row (Suite 1229).

MAILING ADDRESS, $5; desk space, $16; comp. serv. Rm. 45, 26 S. 15th St., Phila.

Business Places (Miscellaneous).

7TH AV., 2,041 (corner 122d)—Parlor floor, suitable dentist or other business.

34TH, 58 EAST—Large first floor; ground floor window display, good any business; rent cheap. Supt., Flatbush 2185.

79TH, 217 WEST—Spacious floors, ground floor, private entrance; business, profession. Stakes.

16,000 SQUARE FEET.
The second floor of 967 Atlantic Avenue, near Grand; windows 3 sides, ramp, modern fireproof construction; ideal for auto storage, body painting, light manufacturing, &c.; 75c a square foot. Write or phone Graham Paige, 311 West 66th St., New York City. Endicott 0300.

Apartments Furnished—Manhattan.

Apartments of One, Two Rooms.

5TH AV., 19—Furnished or unfurnished (if preferred), 2 rooms, bath, kitchenette, fireplace, attractive price. Apply Supt.

5TH AV., 45 (9A)—2 rooms, kitchenette, bath; 3 exposures; lease, $1,800 yearly; must sacrifice beautiful furnishings, $750.

10TH, 51 WEST—Studio 20x30; 17 ft. high; north and south exposure; kitchenette, balcony, fireplace; $110 monthly.

16TH, 148 WEST—Modernized by prominent decorator, room, bath, kitchenette, concealed bed, fireplace, exceptionally attractive. Ferrin.

22D, 142 EAST—Apartment, living room, sleeping alcove, kitchenette; Frigidaire; attractive; $85.

23D, 165 WEST—2 rooms, kitchenette, bath, steam heat, hot water. Supt.

27TH, 26 WEST—Beautifully furnished 2-room apartments, private baths; elevator, maid service; $65, $75 monthly; weekly rates.

27TH, 39 WEST—Beautifully furnished two-room apartments, private bath; elevator, maid service; only $80 monthly; weekly rates.

32D, 34 EAST (Grand Union Hotel)—Parlor bedroom, bath; newly furnished; $21 and $25 weekly; full hotel service.

39TH ST., 120 EAST.
MOST UNUSUAL OPPORTUNITY.
Luxuriously furnished large 1-room apartment, completely equipped serving pantry, enormous closets; full hotel service included; New York's smartest apartment hotel and restaurant; to responsible party at very moderate rental. Inquire at desk, 120 East 39th.

42D, 228-232 WEST—2 rooms, bath, kitchenette; newly furnished, decorated; elevator, hotel service; reasonable rent; desirable people; real home atmosphere; at Times Square.

44TH, 123 WEST (Hotel Langwell) — Two rooms, kitchenette; southern exposure; as low as $31.50 weekly; ideal homelike surroundings.

45TH, 341 WEST (HILDONA COURT).
MODERN ELEVATOR APARTMENT.
Newly furnished housekeeping apartment.
1 room, bath, kitchenette, $18 weekly.
2 rooms, bath, kitchenette, $25 weekly up.

47TH AND LEXINGTON AV. (Hotel Winthrop)—Handsomely furnished apartments of 1 room and bath and 2 rooms with bath and serving pantry; exceptionally large rooms and closets; complete hotel service.

47TH ST., 155 WEST.
HOTEL AMERICA.
(300 ROOMS).
$1.50 UP DAILY.
2 ROOM, BATH SUITES, $85 UP.

Apartments Furnished—Manhattan.

Apartments of One, Two Rooms.

47TH ST., 21 WEST—Elevator apartments, 1-2 spacious rooms, bath, wood-burning fireplace; large closets very fine building. See Supt.

48TH, 224 EAST—2 rooms, kitchenette, attractively furnished, large, Frigidaire, elevator; reasonable.

50TH, 17 WEST—2 rooms, bath, kitchenette, fireplace, roof garden; $125-$100.

51ST, 51 EAST—Desirable apartment, 2 doors from Park Av., living room 20x20, bedroom, kitchenette and bath; newly decorated.

52D, 58 WEST—Attractive 2-room kitchenette apartment, furnished, unfurnished; $75 up.

54TH, 52 WEST—2-room apartment, completely furnished, kitchenette, bath. Caretaker.

55TH, 24 WEST.
Beautifully furnished two rooms, twin beds, antique furniture, colored tile bath and kitchenette; hotel service; gentlemen.

55TH, 33 WEST—Modern apartment hotel, unusually, beautifully furnished 1-2 room apartments; $100-$150 up; serving pantries; valet; Restaurant Robert. Circle 6700.

56TH, 50 EAST—1-2 room corner apartment, charmingly furnished; housekeeping of bachelors; privacy; references. Inquire premises. Patterson.

56TH, 19 EAST—Southern exposure, studio living room, bedroom, private bath, attractively furnished or unfurnished, open fireplace, second floor; rent $175. Plaza 0563.

57TH, 353 WEST (A. W. A. Clubhouse)—Single and double rooms, attractively furnished, with private tub bath; solarium, roof gardens and swimming pool in New York's most modern clubhouse for women; single rooms from $14 to $18; double rooms from $9 to $12 per person, on monthly basis.

57TH, 340 WEST.
1-2 ROOMS, BATH, NEATLY FURNISHED, HOTEL SERVICE; $50 UP.

58TH, 18 EAST (Opposite Savoy Plaza)—Unusual 2 rooms, kitchenette, bath. Culhane.

58TH, 199 EAST—Attractive 2 rooms, bath; all improvements; service; reasonable.

60TH (near Park Av.)—Beautifully furnished, sublet; sacrifice, $125. Eldorado 0382.

61ST ST., 10 WEST (B'way)—1,2 or more rooms; housekeeping optional; hotel service; $18-$50 weekly; monthly rates.

61ST, 32 EAST—2 rooms, bath, kitchenette, nicely furnished. Bryant 8134.

61ST, 32 EAST—2 rooms, attractively furnished, real fireplace; $135-$125. Regent 8134.

62D, 22 EAST—2 rooms and bath, attractively furnished, elevator, maid service; moderate rental. Apply Supt. on premises.

66TH, 14 EAST—Comfortable, large sitting room, bedroom; one flight; city steam, open fireplace, beautiful tiled bath, shower.

66TH, 64 EAST—2 rooms, kitchenette, bath; complete, exceptional. Herter. Rhinelander 10078.

68TH ST., 60 WEST.
HOTEL CAMBRIDGE.
A HOME WORTH WHILE.
ONE and TWO ROOM SUITES,
FURNISHED-UNFURNISHED.
OUR OWN RESTAURANT.
COMPLETE HOTEL SERVICE.
C. H. Gregory, Manager. Endicott 8460.

69TH, 245 WEST—2 ROOMS, BATH, ATTRACTIVELY FURNISHED, KITCHENETTE; $60 UPWARD; MAID SERVICE IF DESIRED.

71ST ST. (243 West End Av., northwest corner, The Cardinal)—Perfect, full housekeeping one-room home; mechanical refrigeration; large master room, bath and foyer; abundant closet space; full hotel service; exceptional furnishings if desired; very low rates; one choice two-room suite of same type. Riverside Drive around corner. 5th Av. bus half block. Express subway two blocks. See Manager, day or evening.

72D 116 WEST—THE SUSSEX.
Living room and bedroom, nicely furnished, suitable 3 highly refined; attractive rental and special concession one year's lease; also one-room apartment with bath and shower.

73D ST., 143 WEST.
THE HOUSE OF SUNSHINE.
HOTEL HAMILTON.
Apartments worth living in.
A Revelation in West Side Hotels.
Our Dinners Now an Event.
Full and Perfect Hotel Service.
Restful Atmosphere.
October Lessees May Move in Now.
Direction I. Orlando De Pass.

73D, 240 WEST (AT BROADWAY).
New Hotel Commander.
One room, bath, $80-$100 month, $20-$35 weekly; 2 rooms bath, $125-$150 monthly, $31.25-$37.50 weekly; all rooms are equal in quality of furnishings, light, air, bath and every hotel service.

76TH, 49 WEST—Large 2-room apartment, private bath, cooking privileges; suitable 3.

75TH ST., 306 WEST.
79TH ST., 146 WEST.
WEST END AV., 741.
New elevator buildings; attractively furnished 1-2 rooms, kitchenette; also dinette or 2 bedrooms; maid service; convenient; reasonable.

76TH ST., 242 WEST (THE MILBURN)—High-class apartment hotel; 1-2 rooms, serving pantry, refrigerator; full hotel service; 1 room, $100 up; 2 rooms, $150 up.

77TH & Broadway, HOTEL BELLECLAIRE, 2-room suites, $25-$35; also unfurnished.

78TH, EAST (1,015-17 Madison Av.)—Large two rooms, kitchenette, bath, attractively furnished.

81ST ST AND COLUMBUS AV. (HOTEL ENDICOTT)—2 ROOMS AND BATH, $20 PER WEEK.

82D, 66 WEST—Attractive, well-furnished room, private bath, kitchenette, southern exposure.

82D, 55 WEST—Two rooms, complete home, clean, quiet people only; moderate.

84TH, 14 WEST — Large, beautifully furnished, redecorated, kitchenette, private bath, steam; $20.

86TH ST., 309 WEST.
THE WAYNE.
A few 1 and 2 room non-housekeeping apartments leasing from Oct. 1; immediate occupancy; furnished, unfurnished; exceptional opportunity to locate in exclusive residential hotel; complete service; restaurant.

86TH, 162 WEST—Unusually attractive, large, newly furnished elevator 1-2 room apartments, miniature kitchen; $60 up.

86TH (2,345 Bway; Apt. 54)—Ideal studio room, private bath, kitchenette, refrigerator.

87TH ST. (at Riverside Drive)—Park Crescent Hotel; new building; suites one, two rooms, serving pantries, electric refrigeration; solarium, swimming pool; reasonable daily, weekly, monthly rates. Manager's office, Schuyler 5800.

88TH, 260 WEST—2-room apartments, kitchenettes, private baths; all conveniences; reasonable.

91ST, 312 WEST—Living room, bedroom, bath, conveniences; near subway.

94TH ST. AND BROADWAY.
HOTEL NARRAGANSETT.
Monthly tenants, transients.
1 room and bath, $60 month and up.
2 rooms and bath, $100 month and up.
Unfurnished rates upon request.
Full hotel service.
TELEPHONE RIVERSIDE 9500.

101ST., 324 WEST—Living room, bedroom, kitchenette and bath; entire floor; also 1 room, kitchen and bath; all new and beautifully furnished; maid service.

105TH, 73 WEST—Two rooms, elevator apartment; gas refrikeration; $65-$75. Premises or Gramercy 4474.

105TH, 320 WEST—Exceptionally large 2 rooms, bath, kitchenette; suitable 3-4.

108TH, 325 WEST—Beautifully furnished one-two rooms, kitchenettes; lease; references; moderate.

113TH 546 WEST—Attractive 1-2 rooms, private bath; modern; service; reasonable.

157TH, 602 WEST—Broadway subway, buses; attractive sunny 2 rooms; private bath; elevator, telephone; maid service; $15. Indahl.

GREENWICH VILLAGE (186 Sullivan St.)—Two rooms, bath, fireplace, garden. Spring 9371.

LEXINGTON AV., 419 (43d)—Opposite Grand Central Station; 1-2 rooms, kitchenette, bath, $55-$70 month; modern improvemeents; maid service included. Weinberger's, Vanderbilt 0937.

MORNINGSIDE DRIVE, 100 (120th)—Delightful location, heights, overlooking Morningside Park; residence club, near Columbia; parlors, dining room, social program, roof garden; 2 rooms, including real kitchen, $16; larger, $25-$30.

RIVERSIDE DRIVE, 70 (corner 79th)—Overlooking Hudson; large living room, piano, open fireplace, bedroom, bath, shower, kitchenette; lease.

RIVERSIDE DRIVE, 414 (114th)—Two-room, modern apartment, beautifully furnished; service; reasonable.

WASHINGTON SQUARE VICINITY—Furnished studios, open fireplaces, showers, kitchenette. Keys at 563 West Broadway. Dolice. Phone Spring 1130.

WASHINGTON SQUARE, 50—Choice apartments, latest improvements, bath, fireplace; $70 upward. Supt.

Apartments of Three, Four, Five Rooms.

1ST. East and West Side. 110TH. Attractively furnished, desirably located. No charge for service. FRANT & CO., 157 West 72d. Trafalgar 8300.

9TH, 61 WEST.
3 rooms, bath; 5 rooms, 2 baths, 2 chambers.
Higher type elevator; woodburning fireplaces, electric refrigeration; immediate occupancy. Apply premises.

Apartments Furnished—Manhattan

Apartments of Three, Four, Five Rooms.

34TH ST., 144 EAST—Large living room, generous sized bedroom; housekeeping kitchen; full hotel service; new building; rent season or year; $200 monthly.

50TH, EAST—12th floor, 4 rooms, 2 baths, [illegible] Vanderbilt 1193.

[illegible] EAST—3 rooms, 2 baths, attractively furnished; [illegible] Frigidaire, elevator building. Vanderbilt 1193.

53D, 4 WEST—Handsomely furnished apartment; very quiet location. Supt. on premises.

54TH, 152 EAST—Four rooms and bath, artistically decorated, furnished with antiques; electric refrigeration; $250. Inquire 154 East 54th. Plaza 0896.

56TH, 101 WEST—Exclusively furnished apartment, newly decorated; all outside rooms; rental $325; immediate possession. Apply Mr. Dillard or renting agent on premises.

56TH, 111 WEST—LUXURIOUSLY FURNISHED APARTMENT, CHAMBER 14X22, LIVING ROOM 13X22, FOYER 7X22, KITCHEN, BATH, LARGE CLOSET; RESTAURANT IN BUILDING. APPLY SUPT.

57TH, 77 EAST (Sutton Place)—Four large rooms and bath, fully furnished; [illegible]

57TH, 435 EAST—Sublet 5 rooms, charmingly furnished; 2 bedrooms, kitchen. Supt.

[illegible] (Community of Artists and Authors)—Duplex apartment, southern exposure, studio, fireplace, pipe organ, 2 baths, large kitchen; free cooking, swimming pool, handball courts, &c.; restaurant; [illegible] Anderson, Susquehanna 8440.

[illegible]—Furnished or unfurnished; [illegible] Electric refrigeration; elevator; fireplace; references. Telephone Regent 8548.

69TH, 225 WEST.
THE WILSONIA.
Three rooms, bath, kitchenette, $80 up; completely furnished; telephone, elevator service; maid service; extremely reasonable.

71ST, 115 WEST—3 room elevator apartment, splendid location; [illegible]

71ST, 325 WEST—3 rooms, bath, kitchen; furnished; Frigidaire, elevator building.

72D ST., 116 WEST.
Two bedrooms, 2 baths and shower, suitable four or five; nicely furnished; cooking; attractive rates; special concession with one year's lease.

[illegible], 34 WEST—2 rooms, bath, furnished complete; Frigidaire; elevator.

[illegible] WEST—2 rooms, kitchen, bath; newly furnished; electric radio; $85.

86TH, 44 WEST—Choice apartments, 4 rooms, kitchen, bath. Ring Supt. [illegible]

88TH, 52 WEST—Living room, bedroom, bath and kitchen; [illegible]

[illegible] AND BROADWAY.
HOTEL NARRAGANSETT.
3 rooms and bath, $150 month and up; full hotel service. Telephone Riverside 9500.

108TH ST., 300 WEST (11th Floor)—Sublet completely furnished 3-room apartment overlooking Riverside Drive and river; $1,325 year.

[illegible] WEST—Attractively furnished 3-room apartment; [illegible]

121ST, [illegible] WEST—Front 3 rooms, sunshine, completely furnished; elevator.

[illegible], 545 WEST (Broadway subway)—3 rooms, kitchenette, 2 bedrooms; $60 month.

CENTRAL PARK WEST, 418—Beautiful 3-room apartment; $90. Clarkson 5707.

PARK AV., 77—Artistic furnishings; newly decorated; 4 rooms; Knabe piano; [illegible] Lytell.

RIVERSIDE DRIVE, 222—Redecorated 3-room apartment; furnished; [illegible] Ladwig.

WEST END AV., 230 (70th)—Beautiful 3-room apartment; [illegible] twin beds; [illegible] Apply evenings or all day. Susquehanna 8249.

WEST END AV. (between 96th and 97th)—Attractive [illegible] will sublet 6 or 12 months; [illegible] Riverside 2686. Apt. 3 West.

Apartments of Six Rooms and Over.

CATHEDRAL PARKWAY, 352 (110th)—High-class [illegible] 8 rooms, [illegible] Academy 1647.

PARK AV. (near 90th)—Will sublet, furnished or unfurnished, 16th floor, 8 rooms, [illegible] Times Downtown.

Apartments of Miscellaneous Rooms.

54TH, 29 WEST (The Chariot), Park-Broadway—Comfortable apartments, service; $10 up.

THE LARGEST ASSORTMENT OF FURNISHED APARTMENTS IN THE CITY.
109TH ST. AND MANHATTAN AV.
2 rooms and bath, $12 weekly.
3 rooms and bath, $15 weekly.
4 rooms and bath, $17 weekly.
5 rooms and bath, $19 weekly.
6 rooms and bath, $22 weekly.
TELEPHONE IN EVERY APARTMENT.
ELEVATOR AND NON-ELEVATOR.
All modern improvements; convenient location. Apply 209 Manhattan Av. Academy 1647.

FURNISHED APARTMENTS, LARGE KITCHENETTES.
115TH ST. AND COLUMBUS AV.
1 room and bath, $12.50 weekly and up.
2 rooms and bath, [illegible] weekly and up.
[illegible]
Telephone, elevator service. Open Sundays and evenings. Academy 6613.

Penthouse Apartments.

24TH, 144 EAST—Exclusive 2-room and kitchen penthouse, with 50-foot terrace; new apartment just finished; $2,700, unfurnished. Gramercy 1920.

56TH ST., 404 EAST—Three rooms, housekeeping, with terrace; overlooking river, Sutton Place section; [illegible] Telephone [illegible]

[illegible] EAST (Sutton)—Sunny, quiet 3 rooms; furnished; [illegible] Rhinelander 0139.

[illegible] (B'way)—Hotel Manhattan Towers. ONE & ROOMS—ONE & ROOMS. Penthouse with fireplace [illegible] Susquehanna [illegible]

CENTRAL PARK WEST. BEAUTIFUL VIEW. INSPECTION INVITED. Susquehanna 1900.

CENTRAL PARK WEST—Two-room penthouse apartment; unfurnished; October occupancy; [illegible] Susquehanna 1611, 10 A. M.

WEST END AV., 825—3 rooms, beautiful roof garden overlooking Hudson. Phone Riverside 8225.

Apartments Unfurnished—Manhattan

Apartments of One, Two Rooms.

4TH ST., 149 WEST (near Washington Square)—One and 2 rooms, fireplaces, kitchenette, bath; $45-$65. Supt. Chelsea 2715.

[illegible]

8TH, 58 WEST—[illegible] rooms; fireplace, Electrolux; $35 up. [illegible]

[illegible]

10TH, 205 WEST (between Bleecker and West 4th; 1 block Christopher station 7th Av. subway)—New elevator building; Electrolux refrigeration; 1-2 rooms; [illegible] concession. Open day and evening.

[illegible] Chelsea 4278.

11TH ST., 293 WEST—Spacious 2 rooms, kitchenette; elevator building; reduced to [illegible]

11TH ST. (between 5th-6th Avs.)—2 rooms, splendid layout; [illegible]

12TH, WEST (vicinity)—Attractive 1-2 rooms, kitchenette; $50 up; [illegible] Watkins 8239.

[illegible]

17TH ST., 248 WEST—Studio apartment, [illegible] incinerator, [illegible] elevator [illegible]

17TH ST., 307 EAST—2 rooms, kitchenette, newly decorated; [illegible] Stuyvesant 7412 or 6066.

[illegible] or BOHNENKAMP & SCHNEIDER, [illegible]

22D ST., 233 WEST.
Choice New Elevator Apartments.
Electrolux Gas Refrigeration.
ATTRACTIVE 2 ROOMS; $65 UP.
Immediate occupancy. Inquire Manager, [illegible]

Apartments Unfurnished—Manhattan

Apartments of One, Two Rooms.

36TH, 136 EAST (The Murray Hill)—One room, kitchenette, bath; Murphy bed. WALTER FOX, AGENT.

36TH, 163 EAST (exclusive Murray Hill)—Two rooms, kitchenette, terraces; $1,200-$1,800.

39TH ST., 129 EAST.
LAST WORD IN 1-ROOM APARTMENTS. CANNOT BE DUPLICATED.
Unusually attractive rentals in exclusive apartment hotel; modern serving pantry, enormous closets; full hotel service; famous restaurant.
SATISFACTORY REFERENCES ESSENTIAL

40TH ST., 130 EAST—Attractive 2-room suites; 2 exposures; pantry; from $1,500, including full hotel service.

41ST ST., 41 EAST.
In the middle of Grand Central zone; attractive 2 rooms, bath, kitchenette. Apply Herbert A. Sherman, on premises.

44TH, 414 WEST.
Choice New Elevator Apartments.
Electrolux Gas Refrigeration.
ATTRACTIVE 2 ROOMS; $70 UP.
Immediate, Oct. Occupancy. Supt. premises.

45TH, 341 WEST (HILDONA COURT).
High-class elevator apartments.
1 room, kitchenette bath..............$55 up
2 rooms, kitchenette, bath..............$70 up

45TH, 212 EAST—Beautiful 2 rooms, bath; improvements; $50-$55. Murray Hill 5899.

46TH, 44 WEST—2 large attractive rooms, modern bathroom, equipped kitchenette, large foyer; improvements; low rent. Caledonia 1366.

46TH, 37 WEST—2 rooms, kitchenette, fireplace; reasonable. Premises, Bowling Green 0750.

47TH ST., 21 WEST—Elevator apartments, 1 and 2 spacious rooms, bath, fireplace, large closets. See Supt.

48TH, 221 EAST—Bachelor apartments; 2 rooms and bath; reasonable. Wickersham 2251.

48TH-49TH-50TH-51ST STS. (between 5th-6th Avs.)—1-2 room apartments; month to month leases; $50-$100. Reilly, 11 West 48th.

48TH, 224 EAST—2 rooms, kitchenette; centrally located, modern; Frigidaire; elevator; reasonable.

50TH ST., 43-45 EAST—1 room and bath, $80; 2 rooms, bath and kitchenette, $150; elevator, maid, valet and meal service available. Payson McL. Merrill Co., 10 East 53d St. Plaza 1000 or Supt.

54TH ST., 25 EAST—Two room and bath; reduced rentals; service if desired. Apply Supt. on premises.

55TH, 39 WEST—2 ROOMS AND BATH on street floor of modern elevator building. IDEAL FOR DOCTOR. Inquire Supt.

56TH, 19 EAST—Southern exposure, studio-living room, bedroom, bath, open fireplace, second floor; rent $1,800. Plaza 0563.

58TH ST., 410 WEST—Recently completed one and two room apartments, kitchenette, Electrolux refrigeration; moderate rentals. Ownership management.

58TH, 34 WEST—Two rooms, kitchenette, large foyer, lavatory, parquet, large living room, clean; wonderful location; $100-$115.

60TH ST., 138 EAST—Attractive, moderately priced 2-room apartments, city steam, near 2 subway stations. Supt. premises.

61ST, 170 EAST—Modern 2-room apartments; fine location. Ring doctor's bell.

64TH, 28 EAST—Very attractive 1 and 2 room apartments; elevator; maid service if desired; moderate rental. Apply Supt. on premises.

65TH ST., 136-138 WEST—"SHROPSHIRE." Well appointed and managed building, most convenient to TRANSIT; studio apartments of two rooms nad bath; rentals from $55 to $75 monthly on yearly lease; two apartments immediately, others from Oct. 1.

65TH ST., 60 WEST.
HOTEL CAMBRIDGE.
ONE AND TWO-ROOM SUITES.
FURNISHED, UNFURNISHED;
COMPLETE HOTEL SERVICE.
OUR OWN RESTAURANT.
PRICES MODERATE.
C. H. GREGORY Mgr. ENDICOTT 8460.

68TH, 74 WEST (Central Park)—Exceptional one, two room apartments, some built-in beds; 10 stories; refrigeration; moderate rentals.

68TH, 16 WEST—Large room, bath, studio apartments; $70-$80; references required.

69TH, 231 WEST—One room and kitchen; 2 rooms and kitchenette, bath; elevator; all improvements.

70TH, 131 WEST—Spacious and sunny two-room apartment, baths with sunken tubs and showers; fine house, perfectly managed; rents moderate; large closets.

72D ST., 157 EAST.
An apartment house with hotel conveniences.
1 room, kitchenette and bath from $96 monthly on lease.
2 rooms, kitchenette and bath from $100 monthly on lease.
Will furnish as desired.
Resident Manager. Rhinelander 7302.

73D, 36 WEST—Large studio or living room, kitchenette, bath. Trafalgar 2305.

74TH, 137 WEST—2 rooms, kitchenette, bath; newly decorated; reasonable; September concession.

76TH, 324 WEST—Two sunny front rooms, open fireplace, bath, kitchenette.

77TH, 325 WEST—2 rooms, kitchenette, bath; modern elevator building; refrigeration; reasonable.

77TH (4 Riverside Drive)—Two rooms, front, kitchenette, tiled shower bath; $80.

78TH, 310 WEST—Large 1 room and bath; all improvements; large closets, high ceilings, open fireplaces, refrigeration; penthouse, residential neighborhood.

78TH, 2 EAST—1-2 magnificent rooms, overlooking park; balcony, fireplaces; reasonable.

78TH, 308 WEST—One, two very large rooms, kitchen, bath; moderate; reference.

78TH, 312 WEST—1 room from $50 to $65; entire floor $125; lease.

80TH, 172 EAST—2 rooms, foyer, kitchenette, fireplace; all improvements; reasonable.

82D ST., 62 WEST—Top floor, two rooms, kitchen, $65 month; also spacious floor, two rooms; immediate possession; reasonable.

82D, 55 WEST—2 rooms, kitchenette, exceptionally clean, quiet house; ready now.

85TH ST., 26 EAST.
Studio apartments, 2 rooms and bath; $110 monthly on lease.
DUFF & CONGER, INC.,
1,146 Madison Av. Butterfield 7000.

85TH, 250 WEST—14-story; 2 rooms, bath, kitchenette; refrigeration; moderate rent.

87TH ST. (at Riverside Drive), Park Crescent—New apartment hotel; unfurnished suites of one, two rooms, serving pantries with electric refrigeration; solarium, roof lounge; swimming pool; rentals as low as $800 for one and $1,500 for two rooms, including complete hotel service; excellent restaurant. Manager's Office, Schuyler 5800.

87TH, 134 WEST—Charming and sunny two-room apartments with kitchenette, bath and large closets; careful managed house; rent reasonable.

88TH, 317 WEST—1 and 2 rooms with kitchenette; $60 to $100. Apply on premises. Schuyler 5621.

94TH ST., WEST—Large back parlor, kitchenette, shower, steam; quiet; $45. Riverside 5400.

91ST, 270 WEST—Living room, bedroom and dining alcove, kitchenette, open fireplace; $70-$80-$90.

92D, 10 EAST—1-2 rooms, park view, tiled bath; Frigidaire; reasonable.

94TH, 69 WEST—Large room, semi-private bath, kitchenette; owner's home; references; $40 month.

108TH ST., 241 WEST—Studio, 2-room apartment, full kitchen and dinette; Frigidaire, fireproof, elevator; $75.

154TH (873 St. Nicholas Av.)—Large, airy 1-2 rooms, kitchenette; reasonable.

171ST, 711 WEST—One room with kitchenette; also one room with fully equipped tile kitchen, 3 large closets; Frigidaire; day and night elevator service; $60-$70 per month.

GRAMERCY PARK NORTH, 60 (at 21st St., east of 4th Av.)—2 rooms, beautiful new building; refrigeration, spacious closets, dining alcoves; selected tenancy; park privileges; reasonable rental; immediate occupancy. Apply premises or Gaines, Van Nostrand & Morrison, Inc., 383 Madison Av. Eldorado 2300.

GRAMERCY PARK EAST, 38—1-2 rooms, alcove, Frigidaire; elevator; $75 up. Supt. Gramercy 5203 or Chickering 2715.

GREENWICH VILLAGE, 12A Perry St. (south of 11th, west of Hudson).—Living room, 11½x21; kitchenette, chamber and bath; just remodelled; references; open evenings; $45.

GREENWICH VILLAGE, 205 West 10th (between Bleecker and West 4th; 1 block Christopher station 7th Av. subway); new elevator building; Electrolux refrigeration; 1-2 rooms, separate, fully equipped kitchenette; $60 up; concession. Open day and evening.

GREENWICH VILLAGE (55 Morton St., south of Christopher St., west of 7th Av.)—Just completed, with elevator, fireplaces, modern kitchens, incinerator; 1 room, $62.50; with large dressing room, $71; with chamber, $84; open for inspection until 7:30 P. M.

GREENWICH VILLAGE—See us for the apartment you require; 1-2 rooms, kitchenettes, fireplaces, Electrolux. Greenwich Village Estates, 29 Greenwich Av. (near 8th St. and 6th Av.). Chelsea 2715.

GREENWICH VILLAGE—Reduced rent, $55 to $60; studio apartment, one room, bath, kitchenette, fireplace; all modern improvements. Telephone Spring 9140. Open inspection.

GREENWICH VILLAGE (6 Jones St.)—1-2 rooms, garden, tile baths, kitchenette, woodburning fireplaces; unusual decorations; $50-$60. Agent premises, including evenings, Sundays.

GREENWICH VILLAGE (352 West 12th)—Woodburning fireplaces, colored tile baths, kitchenettes. 1-2 rooms; $50-$60; private garden. Agent premises, including evenings, Sundays.

Apartments Unfurnished—Manhattan

Apartments of One, Two Rooms.

GREENWICH VILLAGE (14 Jones St., near Sheridan Square)—Two separate rooms; automatic refrigeration; incinerator; fireplace; $60-$75; references.

GREENWICH VILLAGE (16 Charles)—1-2 rooms, bath, garden, fireplace, steam, $50 to $75; 2-room north light studios, $70-$75. Martin. Chelsea 7352.

GREENWICH VILLAGE—Save your time and temper! For apartments see Carmichael, 15 Christopher St. Spring 8008. Sundays, evenings.

GREENWICH VILLAGE (8 Jones St.)—Artistic 2 room suites, tile baths; mechanical refrigerators, kitchenette; $60-$65. Agent premises.

GREENWICH VILLAGE, 51 Morton St.—Two large rooms, kitchenette, fireplaces and all modern improvements; $65; concession.

HORATIO ST., 82-88 (Greenwich Village)—1-2 rooms, $47.50 up; Electrolux, fireplaces, kitchenettes. Renting agent on premises. Watkins 10210.

IRVING PLACE, 68 (19th, Gramercy Park section—Beautiful, large front parlor, with bath; also single rooms to lease.

LEXINGTON AV., 825 (63d)—Newly renovated; 2 rooms, bath, large kitchenette, Frigidaire, $90-$100. Howard Le C. Roome, 54 East 56th. Plaza 6500; agent premises.

LEXINGTON AV., 658 (55th)—2 rooms; modern improvements, kitchenette. Premises, all day.

LEXINGTON AV. (corner 70th)—2 rooms and bath; wood-burning fireplace; $75. Call Mr. Hughes, Rector 2200.

MADISON AV., 1,142 (at 85th St.).
Light housekeeping apartments, Frigidaires, fireplaces, elevator.
2 rooms and bath, $100 monthly on lease.
DUFF & CONGER, INC.,
1,146 Madison Av. Butterfield 7000.

MADISON AV., 726—Two large rooms, high ceilings, fireplace; reduced rentals. Apply Supt. on premises.

MADISON AV., 680—Two rooms, bath; hotel service; reduced rentals. Apply Supt. on premises.

MADISON AV., 2,011.
2 rooms, modern; light housekeeping; clean, airy apartments; steam; $35 up.

MADISON, 833 (69th)—One flight stairs, rear apartment. 1 room, kitchenette, $60.

PERRY ST., 116-118 (Greenwich Village)—1-2 rooms, $40 up; fireplaces, kitchenettes, Electrolux, large garden. Supt., Chelsea 2406 or Chelsea 2715.

SULLIVAN ST., 220—Washington Square bus terminal a 2-minute walk; semi-studio 14x17; elevator; fireplace; refrigeration; immediate occupancy; overlooks garden under construction; $80; two small rooms, $75; open for inspection until 7:30 P. M.

WASHINGTON SQUARE, 33 WEST.
HOLLEY CHAMBERS.
LARGE
One-room (18x12) apartments with outside housekeeping kitchen, built-in beds, $95 to $110; large two-room units with outside housekeeping kitchenettes, $125 to $210; gas, refrigeration and electricity free; restaurant; occupancy Oct. 1; lease only. Spring 3261.

WASHINGTON SQUARE, 50—Choice apartments, latest improvements, baths, fireplaces; $65 upward. Supt.

WAVERLY PLACE, 11 EAST.
NEW 12-STORY
CORNER APARTMENT BUILDING.
1 AND 2 ROOMS, BATH, FROM $65.
WITH SERVING PANTRY.
G. E. REFRIGERATION; EXCELLENT RESTAURANT; ROOF TERRACE FOR ALL TENANTS. Apply premises or
H. S. HILLYER & CO., INC.,
10 5th Av., corner 8th St. Stuyvesant 6066.

WAVERLY PLACE, 11 EAST—1 room with serving pantry and bath; will sublease at moderate rent; new 12-story building. Apply premises or Stuyvesant 6066.

WAVERLY PLACE, 11 EAST—2 rooms with serving pantry and bath; will sublease at moderate rental; new 12-story building. Apply premises or Stuyvesant 6066.

APARTMENTS, modern, 2 rooms, bath, kitchenette, $55-$60. Turner, 41 East 29th.

NEW studio apartments, unequaled elsewhere; one room, about 19x20 feet, ceilings 11 feet high; Frigidaire; equivalent in comfort and attractiveness rarely found in the usual 3-room suite; $85-$100 a month with maid service. Apply premises, 1 Sheridan Square, 2 blocks west of Washington Square. Phone John 1485.

HARLEM Library Apartments (near Mt. Morris Park)—Attractive two-room suites with bath; a few single rooms; steam heat, telephone, maid service; convenient location; low rentals. Apply on premises or address C. C. Gaines, Harlem Library Apartments, 32 West 123d St., New York.

Apartments of Three, Four, Five Rooms.

4TH ST., 136 WEST—Quarter block West Washington Square, elevator building, spacious 3 rooms, real kitchen; excellent value, reduced to $85 and up. Supt. on premises. Spring 3075.

5TH AV., 41.
(Southeast corner 11th St.).
3-4-5 rooms, exclusive 16-story modern apartment house offering several unusually attractive housekeeping apartments with all modern conveniences. Apply renting office on premises or
Gaines, Van Nostrand & Morrison, Inc.,
Telephone Stuyvesant 1180.

8TH, 25 WEST.
3 ATTRACTIVE ROOMS.
Housekeeping; modern, airy, southern exposures; $100 monthly. Apply premises.

8TH ST., 15 WEST—3-4 rooms, full kitchen; southern and northern exposures; modern, elevator, Frigidaire; $100 up.

9TH ST., 61 EAST.
Three-room, modern apartment, elevator service, excellent light and airy; reasonable rent.

9TH, 61 WEST—Five-room apartment; southern exposure; large living room, fireplace, Frigidaire; 2 bathrooms; 2 years' sublease. Apt. 4A. Scott. Stuyvesant 1582.

9TH, 45 EAST (Apt. 67)—Three rooms, very attractive, sublet; concession; owner moving Chicago; furnished or unfurnished.

10TH ST., 25 EAST—Large living room, chamber suitable for twin beds, dinette, complete kitchen with Frigidaire; new elevator apartment house; furnished if desired. The Albert Chambers. Stuyvesant 4961.

10TH, 36 EAST—Living room, bedroom, kitchen, refrigeration, dinette, foyer, elevator apartment; sublet for immediate occupancy. Call or phone Weisbord, Stuyvesant 9234. 8G.

11TH ST., 138 WEST—Entire floor with balcony; 3 rooms, bath, kitchenette; also attractive 2-room apartments. Gaines Van Norstrand & Morrison, Inc., 41 5th Av., corner 11th St. Stuyvesant 1180.

11TH, 56 WEST—3 and 4 rooms, light, sunny; electric refrigeration; elevator apartment. Charles G. Edwards Co., 93 Worth St. Walker 6800. Supt. on premises.

11TH ST. (between 5th-6th Avs.)—Attractive living room, 18x12; bedroom, kitchen, bath, refrigeration; $100. Gramercy 2070.

11TH, WEST, Vicinity—Just finished basements, gardens, duplexes, $75 up. Watkins 8239.

11TH, 15 WEST—Elevator building, near 5th Av.; 3 and 4 rooms; Frigidaire; very reasonable rents. Stuyvesant 6066.

11TH, 128 WEST—Elevator, refrigeration; 5 sunny rooms; worth investigating; immediate possession.

12TH, 71 WEST—3-4 large rooms, elevator, housekeeping; General Electric refrigerator; immediate occupancy.

12TH ST., 171 WEST—Immediate occupancy; 4 rooms, 2 baths, large living room; fireplace; refrigeration. Apply Supt.

16TH, 114 WEST—3-4-5 rooms, kitchen, incinerator, vacuum service and electric refrigeration; recently completed; convenient transportation. Apply premises or phone Longacre 6291.

21ST ST., 233 WEST.
New Elevator Apartments.
Electrolux Gas Refrigeration.
Choice 3, 4 rooms, $75 to $110.
Immediate, Oct. occupancy. Agent premises.

21ST, 433 WEST—Four rooms, new fireproof house; opposite park space; highest floors overlook river; fireplaces; $103-$155; is co-operative; lower cost to purchasers. Chelsea 3309.

22D ST., 337 WEST—Charm and character; delightful apartments in old mansion, modernized; 3 large, light rooms and bath; high ceilings. H. Merritt, 262 West 23d St. Chelsea 7187.

24TH, 450 WEST—Forced vacate beautiful new London Terrace apartment; one month rent free; sunny, oversize living room, bedroom, complete kitchen; free refrigeration, gas; $128. Apply Apt. 10A or call Fadiman, Ashland 4301 between 9-5:30.

24TH, 144 EAST—Large living room, generous-sized bedroom with cross ventilation, complete housekeeping, kitchen; new building; $1,700; maid service and hotel facilities available.

29TH, 128 EAST (corner Lexington Av.)—All light, newly decorated; convenient to business; reasonably priced. Supt. on premises.

36TH, 136 EAST—Exquisite and sensible 3 and 4 room apartments; some have all outside light; electric dishwashers, refrigeration, incinerator, &c.; modern fireproof elevator building with uniformed attendants; walls and floors soundproofed; will make very charming homes in exclusive Murray Hill within walking distance of your business and everything worth while; incomparable views; $1,500 up; ownership management. Walter Fox.

36TH, 163 EAST (Murray Hill)—Roof bungalow, terraces, five rooms, two baths, elevator, fireplaces, $4,500; three rooms, $2,700.

36TH, 183 EAST (Murray Hill)—Doctor's office, apartment, kitchenette, bath, lavatory; $2,700.

Apartments Unfurnished—Manhattan

Apartments of Three, Four, Five Rooms.

39TH ST., 232 EAST.
1st floor—4 rooms and bath.
3d floor—5 rooms and bath.
Modern apartments, open fireplaces, hardwood floors; reasonable rent.
J. Chr. G. Hupfel Co., Inc.,
229 East 38th St. Caledonia 1090.

40TH ST., 130 EAST—Attractive 3-room suite, 3 exposures, pantry, $2,400, including full hotel service; with 2 baths, $2,600, or furnished. Mr. Brown.

44TH, 414 WEST (NEW ELEVATOR APTS.)
Electrolux Gas Refrigeration.
Choice 3, 4, 5 Rooms, $85 to $155.
Ground floor, 5 rooms, 2 baths; 2 separate entrances; suitable for professional man or light business.
Immediate, Oct. occupancy. Supt. premises.

49TH, 229 EAST—Charming 2 large rooms and bath; kitchen; open fireplace.

50TH, 332 EAST—Attractive, modern, sunny 4 rooms, foyer, bath, wood-burning fireplace; entire top floor; Oct. 1 or earlier if desired. Eldorado 6895.

50TH, 223 EAST—3 rooms, high class apartment, modern, light, Frigidaire; reasonable.

52D ST., 206 WEST (corner Broadway)—5 light, spacious rooms; renovated to suit; elevator; reasonable rent; lease. Supt.

55TH ST., 150 WEST.
Three and four large, light rooms.
Liberal concessions.
Full kitchens. Mechanical refrigeration.
Highest type ownership management.
Supt. on premises or phone owner, Murray Hill 9458.

55TH, 345 WEST (BENDOR COURT).
Modern elevator apartments; refrigeration.
2 rooms, bath, kitchen, $110 up.
3 rooms, bath, dining alcove, $112.50 up.
4 rooms, including kitchen, $125 up.
Large, sunny rooms; abundant closet space.

55TH ST., 100 WEST.
Exceptional 4-room apartment; large, well-aranged rooms, fireplace and dining alcove; electric refrigeration; immediate or Oct. 1 occupancy. Apply to renting agent, 100 West 55th St.

57TH, 403 EAST—4 light rooms, bath, duplex, real kitchen; all improvements; walk up 3 flights; newly renovated; yearly leasing $1,400. Supt. premises, 9-5.

59TH, 39 WEST—3-4-5 ROOMS.
Real kitchen; exceptionally convenient location; every modern appointment; very attractive rental. Supt. or Butterfield 5070.

59TH ST., 404 EAST—Studio, 14x22, 11-foot ceiling, chamber 13x15, off foyer, 4 closets, kitchen; new building; $1,600. Mr. Butler, daytime. Telephone Volunteer 4517.

62D, 205 EAST—Unique, artistic garden apartment, duplex, 5 rooms, 2 baths, refrigeration, fireplace; $3,600; shown afternoons only.

60TH, 24 EAST—Second floor, walk-up; architect's studio, domicile. Volunteer 7666.

67TH ST., 1 WEST.
No trouble to keep house at HOTEL DES ARTISTES.
Work, shop or go out all day; your dinner cooked ready for you at night; no extra charge; this service is included in the rent.
A large 5-room duplex studio with high ceilings, $325-$300; smaller 5-room studio with roof terrace, $225; 3 rooms, $200.
Swimming pool, squash court and restaurant besides.

67TH, 1 WEST (Hotel des Artistes)—Beautifully decorated duplex apartment, with sunshine and air; 2 bedrooms, 2 baths, kitchen; free community cooking, swimming pool, hand ball courts; excellent restaurant; furnished if desired; if you are a reliable tenant make me an offer. Anderson. Susquehanna 8440.

67TH, 30 EAST (corner Madison Av.)—4 rooms, bath and kitchen; roof garden; elevator. Rhinelander 2834.

68TH, 74 WEST (Central Park)—Exceptional 3-4 room apartments, 10 stories, refrigeration; immediate or October; attractive rentals.

69TH, 231 WEST—4 rooms and alcove, bath; elevator; all improvements.

70TH, 30 WEST—DOCTOR'S OFFICE.
4 rooms and bath, ground floor, refrigeration; doorman; $1,900.

70S, EAST—3 rooms, dining alcove, southern exposure, refrigeration, fireplace, sublease. Call Vanderbilt 1193.

71ST ST., 145 WEST.
Between Broadway and Columbus Av.
BETTER PLANNED
3 AND 4 ROOMS.
Quiet residential street.
3 EXPOSURES.
EVERY MODERN IMPROVEMENT.
ELECTROLUX.
24-hour elevator service.
$1,400 to $2,200.
Renting agent on premises daily and Sunday. Telephone Susquehanna 10240.

71ST ST. (corner Park Av.)—Three rooms, bath, kitchenette, real fireplace; $135 up. Regent 8134.

71ST ST., corner Park Av.—3 rooms, bath, kitchen; real fireplace. Regent 8134.

72D ST., 157 EAST.
An Apartment House with Hotel Conveniences—3 rooms, kitchenette and bath from $167 monthly on lease; will furnish as desired.
Resident Manager. Rhinelander 7302.

72D, 37 WEST—Very desirable five-room apartment, two baths, sixteenth floor, new building. Phone Trafalgar 4893 or inquire at office on premises.

72D, 265 WEST (near West End Av.)—2 rooms and kitchen; automatic refrigeration; exceptionally large living room.

73D, 105 WEST—3-5 rooms, high-class elevator building; special rents.

75TH ST., 111 EAST (just off Park Av.)—3 and 4 rooms; highest type building; extra lavatory, woodburning fireplaces, refrigeration; also penthouse apartments. Agent on premises or Richard C. Hollyday & Co., Inc., 2 East 45th St. Vanderbilt 1495.

77TH, 325 WEST—3-4-room apartments; modern elevator building; refrigeration; reasonable.

78TH ST., 170 EAST—Studio apartments, 3 and 5 rooms, 30-foot living rooms, 14-foot ceilings, fireplaces; north and south exposures; immediate and October possession; $2,500-$4,200. Demarest, Plaza 2260.

78TH, 2 EAST—Entire floor, beautifully decorated, fireplaces, solarium; overlooking park; reasonable.

79TH, 135 WEST—Attractive 3-4 rooms, living room 20x20, real kitchen.
Doctor's apartment, 3 rooms, street floor; attractive rental. Supt. or Butterfield 5070.

79TH ST., 240 EAST—New sixteen-story apartment house; three-room apartments; refrigeration; reasonable rentals. Agent building.

81ST ST., 163 EAST—Exceptional value; 3-4-5 rooms; wood-burning fireplace; the 3 and 4 room apartments have dining alcoves and the 5-room has 2 baths, extra lavatory, exceptional closet space and south exposure. Supt. or Richard C. Hollyday & Co., Inc., 2 East 45th St. Vanderbilt 1495.

81ST ST., 158 WEST.
Modern elevator apartments; gas refrigeration; 4 rooms, $1,500-$1,700; 5, $1,700-$1,900.
4 rooms have 2 bedrooms.
5 rooms have 3 bedrooms.

84TH, 119 EAST (off Park Av.)—Three and 4 rooms in modern fireproof building; rent reasonable. Apply premises or Pease & Elliman. Regent 6600.

85TH ST., 26 EAST.
Studio apartments, 4 rooms and bath, $117 monthly on lease.
DUFF & CONGER, INC.,
1,146 Madison Av. Butterfield 7000.

85TH, 334 WEST (near Riverside Drive)—4-5-room apartments; reasonable; elevator.

85TH, 201 WEST—Sublet modern three rooms, Frigidaire; rent $1,650. Longacre 7193.

85TH, 250 WEST—14-story; 3 and 4 rooms, refrigeration; moderate rent.

86TH, 305 WEST (near Riverside)—Sublet 3-room apartment with real kitchen; sacrifice at $1,200. Apt. 3D. Schuyler 3050.

88TH ST., 305-317 EAST.
NEW BUILDING.
3-4-5 ROOMS.
Every Modern Convenience.
Moderate Rentals-Concessions.

89TH, 417 EAST (Carl Schurz Park Section)—3-4-5 light rooms, river view, all improvements, new building; moderate rentals; immediate occupancy.

90TH ST., 115 EAST (adjoining Park Av.)—Very desirable.
3 rooms from $1,300.
4 rooms from $1,800 (sixth floor).
5 rooms from $2,250 (south exposure).
Supt. or Richard C. Hollyday & Co., Inc., 2 East 45th St. Vanderbilt 1495.

92D, 35 WEST.
New building—Just Completed
3-5 ROOMS,
$1,400 UP.

93D, 307 WEST—Three rooms, $100; refrigeration; every convenience; unusual closets; built-in tubs; dining alcove; all light.

93D, 53 EAST—Elevator; 5 bright, large, sunny rooms; exceptional value; $125.

Apartments Unfurnished—Manhattan

Apartments of Three, Four, Five Rooms.

94TH, 130 EAST (5E)—Sublease, year, longer, 4 large rooms; southern exposure; Frigidaire, &c.; substantial concession.

94TH, 170 EAST—New elevator apartments, 3 and 4 rooms; $80 up.

96TH ST., 166 EAST—New modern sixteen-story apartment; three rooms from $1,200, four rooms from $1,800; representative on premises.

105TH, 120 WEST (new building)—3 rooms, $1,020; 4 rooms, $1,500; 5 rooms, $1,800; electric refrigeration. Clarkson 9773.

105TH, 73 WEST—3, 4 ROOMS; ELEVATOR APARTMENTS; GAS REFRIGERATION; $85-$110. PREMISES OR GRAMERCY 4474.

108TH, 210 WEST—Modern 3-4 room elevator apartments reasonable. Academy 9743.

109TH, 229 WEST (adjoining Broadway)—Five rooms; south exposure; Frigidaire; elevator; $1,600.

113TH, 611 WEST.
Near Broadway; 5 rooms; elevator; beautifully decorated; refrigeration; rent $110-$115.

115TH, 610 WEST (between Broadway and the Drive)—3-4-5 rooms; moderate rent; near subway and Columbia College.

118TH ST., WEST (40-50 Morningside Av.).
4-5 large, light rooms; $55-$65-$85.
Elevator; conveniences; select tenantry.

140TH, 603 WEST.
All outside rooms, with river view; best house in section; quiet; 4 rooms, $90; only desirable tenants accepted.

140TH ST., 603 WEST.
3 rooms, $70; best house in section; only reliable tenants accepted.

145TH ST. CORNER.
680 Riverside Drive.
4 ROOMS, bath, dinette; 5 rooms, bath and extra lavatory, $1,590 up; immediate possession; automatic refrigeration. Inquire on premises.

160TH ST., 436 WEST (southeast corner St. Nicholas Av.)—Desirable 3, 4, 5-room apartments; convenient to subway; moderate rentals. Supt. or WM. A. WHITE & SONS, 350 Madison Av. Vanderbilt 0204.

162D, 671 WEST—3-4-5 high class; Electrolux; southern exposure; reasonable.

170TH, 720 WEST (corner)—High-class elevator; Electrolux; 4-5, $75 up.

171ST, 711 WEST—3 rooms with dinette, tile kitchen, cedar closet, Frigidaire, large foyer; day and night elevator service; select tenancy; $80-$95 monthly.

171ST, 707 WEST—5 rooms, street floor, private entrance, Frigidaire; suitable for profession; $110 monthly; no concession; also 3-room apartment, $67.50.

172D, 735 WEST, and 736 WEST 173D—3, 4 and 5 rooms; rent reasonable. Apply on premises or office, 135 Haven Av.

177TH, 650 WEST (Wadsworth)—4-5 sunny rooms, front, stippled, French doors, showers, outlets; redecorated; $55-$75; concession.

181ST (1 Bennett Av., block west of Broadway)—Modern elevator apartments, 3-4 rooms; electric refrigeration; moderate rent.

184TH (N. W. CORNER BROADWAY).
NEW BUILDING; 3-4 ROOMS, $60-$75.
SUITES THAT ARE DIFFERENT.

184TH (220 Wadsworth Av.; Broadway subway (181st)—High class, light; 4, $70; 5, $80; elevator; decorated to suit.

186TH, 615 WEST—3-4-5 rooms, high class elevator apartment; reasonable.

187TH-188TH (450 AUDUBON AV.)
RITZ-CARLTON COURT.
HIGH-CLASS ELEVATOR, FRIGIDAIRES.
4-5 rooms, unusually low rents; block buses, public schools; 3 blocks George Washington High; 2½ blocks subway.

192D, 601 WEST—Corner apartments, 5 rooms, 1st, 2d floors; very reasonable.

192D, 601 WEST—3-4-5, all outside rooms; latest improvements; reasonable.

AMSTERDAM AV., 1,084—Within one block of Columbia University and Morningside Park; 5 rooms, all improvements; $60-$75.

BARROW ST., 85—Excellent value in 3 and 4 rooms, kitchenette, some with kitchens, reduced to $62.50 and up. Supt. on premises. Walker 2075.

BROADWAY, 3,133-5 (125th subway)—Attractive, modern 3-room apartments, $50-$55; suitable self-respecting business people. Superintendent.

EDGECOMBE AV., 631 (corner 165th St.)—Opposite park, school; 3-4-5 high-class; elevator apartment.

GREENWICH VILLAGE, 49 GROVE ST.
MODERN ELEVATOR APARTMENT.
5 large outside rooms; southern exposure; complete kitchen; Frigidaire; all casement windows; open fireplace; $155; 3-room apartment, complete kitchen, Frigidaire, $80. Apply Renting Office, Spring 9141, or Supt.

GREENWICH VILLAGE—Three rooms, bath, kitchenette, fireplace, range, refrigerator, cabinet; $65-$70. 82 Christopher St. (7th Av. subway).

GREENWICH VILLAGE (85 Bedford St.)—3 rooms and bath, fireplace; quiet; $70. See Supt.

LEXINGTON AV., 224 (near 34th)—4-5 rooms, all improvements; $40-$55. Apply premises or phone weekdays Longacre 7609.

MADISON AV., 1,931 (corner 124th)—New 3-4-room elevator apartments; electric refrigeration; opposite park; reasonable. Agent premises.

MADISON AV., 926 (corner 74th)—Attractive 3 rooms; all improvements; $75. Supt.

MORTON ST., 65—Excellent value, 3-4 rooms, kitchenette, reduced to $65 to $100. Supt. on premises. Walker 4526.

PARK AV., 77—Sublet unfurnished apartment, 3 rooms, bath, dining alcove, at sacrifice; lease to run one year. Apply Apt. 2G, between 10 and 5.

PERRY ST., 106—Housekeeping apartment, 3 rooms, all improvements, wood burning fireplace; unusually attractive; $80.

RIVERSIDE DRIVE, 125 (84th St.)—4 rooms, bath; high-class house; select tenants only; moderate rental. Apply Supt.

WASHINGTON SQUARE SECTION (92 Grove)—Elevator, park, refrigeration, fireplaces, terrace; $70-$120.

WEST END AV., 895 (corner 104th St.)—Four beautiful rooms; high-class building; latest improvements; rent very attractive; can also be used for doctor's apartment. Apply on premises.

WEST END AV., 782.
4-5 rooms, sunny, outside apartment; modern fireproof building; best value on avenue. Supt., or Remco, 230 West 99th.

WEST END AV., 929 (106th)—3-4, $115-$125; just finished; refrigeration; unusual closets; every modern convenience.

TO SUBLET to Oct. 1, 1931, very attractive apartment, with exceptionally fine view of Hudson River, on ninth floor in building 885 West End Av., northwest corner of 103d St., consisting of 5 rooms, entrance hall and foyer, 2 baths, ample closets, electric refrigeration; will allow considerable concession to right party. Apply Apt. 9C. Telephone Academy 0177.

SUBLET exceptional apartment, almost new; near Gramercy Park; 11th floor; east, south and west exposure, affording sunlight throughout the day; 3 bedrooms, 2 baths, kitchen and living room with woodburning fireplace; immediate occupancy. Apply Walter Huber, 460 West 34th St.

FROM $95 up; a few most desirable 4-5 room, modern apartments on Washington Heights, overlooking the Hudson, in very restricted community; exceptional opportunity to secure a fine home at a moderate rental; private bus to subway. For particulars phone Billings 0494.

Apartments of Six Rooms and Over.

5TH AV., cor. 51st St. (opposite Union Club)—10 spacious rooms, 4 baths, high ceilings; living room, dining room, 3 master bedrooms, kitchen, butler's pantry, maid's sitting room and bedroom. Apply Supt. or phone Volunteer 2192.

15TH ST., 216 EAST—Ground floor, 6 rooms and bath; all improvements; suitable doctor or dentist; rent $75. Apply Supt. on premises or Bohnenkamp & Schneider, 542 5th Av. Telephone Vanderbilt 2839.

15TH, 212 EAST (near Stuyvesant Park)—6 rooms, bath, all improvements; $70. Supt. or BOHNENKAMP & SCHNEIDER, 542 5th Av. Tel. Vanderbilt 2839.

17TH, 223-225 EAST (THE ST. GEORGE, OPPOSITE STUYVESANT PARK)—GROUND FLOOR APARTMENT, SUITABLE FOR PHYSICIAN OR DENTIST; 8 ROOMS AND BATH; RENT $165. Apply PREMISES OR BOHNENKAMP & SCHNEIDER, 542 5TH AV. VANDERBILT 2839.

31ST ST., 120 EAST—6-7-8 rooms, bath, extra lavatory; fireproof building; reasonable rents.

31ST, 130 EAST—Corner; convenient location; 6 light rooms, bath; modern; $125.

33D ST., 139 EAST—6 rooms, all improvements; suitable furnished room house; $60-$80. Apply premises or phone weekdays, Longacre 7609.

34TH, 120 EAST—6, 8 large rooms, elevator; wonderful location for professional or rooming house; $150-$200. Apply premises or phone weekdays Longacre 7609.

35TH TO 96TH, EAST—6 rooms, 3 baths, selected list; $2,950 up. Agent, Vanderbilt 7466, Extension 12, please.

55TH, 352 EAST—6 large, attractive rooms; steam, hot water; $90.

56TH, 140 EAST—Elevator apartment, 6-7 rooms, bath, extra lavatory; $2,000 to $2,500; ground floor available; yearly leasing. Supt. on premises. Plaza 3992.

61ST ST., 149 EAST—Large, sunny drawing rooms, 1 large, 2 small bedrooms, dining room, kitchen; overlooking gardens; woodburning fireplaces; convenient to subways, elevated, surface cars, buses; reduced rent. Tel. Regent 7057.

62D, 205 EAST—Artistic, exquisitely decorated duplex; 7 rooms, 2 baths, refrigeration, imported fixtures; fireplaces; $3,600. Shown afternoons.

68TH ST., 333 EAST (bet. 1st and 2d Avs.)—6 rooms, 3 baths; sublease; cooperative ownership; attractive and spacious layout; southern exposure; moderate rental; woodburning fireplace; will also consider sale. Apply Supt. on premises or Guaranty Trust Company of New York, REAL ESTATE DEPARTMENT, 140 Broadway. Phone Hitchcock 5000.

Apartments Unfurnished—Manhattan

Apartments of Six Rooms and Over.

67TH ST., 33 WEST—Seven-room duplex studio apartment; unusually large studio with north light; rent very reasonable. Apply Supt. on premises or Albert B. Ashforth, Inc. Murray Hill 1100.

70TH, 30 WEST—6 rooms, 3 baths; Southern exposure, sunlight, Frigidaire; in high-class elevator fireproof building; $2,700.

71ST ST., 114 EAST—Eight light desirable rooms, two baths, fine house, residential street; $2,300 yearly; sublease from tenant who purchased home. Niles & Johnson, 56 Pine St. John 1014.

72D, 344 WEST.
THE CHATSWORTH, AT RIVERSIDE.
7 LARGE ROOMS, $2,100 to $3,300.
6 ROOMS, $1,500 to $1,800.
FRIGIDAIRE.
SUNSHINE; RIVER VIEW.

73D, 150 EAST (Apt. 8A)—6 rooms, 2 baths, all outside, 2 exposures, complete decoration, to suit new tenant. See Supt.

74TH ST., 145 EAST.
6 rooms and 3 baths, 3 exposures, all outside rooms; additional maids' quarters available; $275 monthly on lease.
DUFF & CONGER, INC.,
1,146 Madison Av. Butterfield 7000.

74TH, 123 WEST—Six exceptionally large rooms, 3 baths, Frigidaire; new building; conveniently located; exceptional bargain; $2,500-$2,700.

79TH, 157 WEST—IDEAL 8 ROOMS. TELEPHONE RIVERSIDE 1325.

81ST ST., 163 EAST—Exceptional value; 6 rooms, 3 baths; woodburning fireplace; south exposure; $3,100. Supt. or Richard C. Hollyday & Co., Inc., 2 East 45th St. Vanderbilt 1495.

83D, 142 EAST—7 Room apartments, exceptionally large and light, all improvements, paneled walls, parquet flooring; $90-$100.

85TH ST., 106 EAST (at Park Av.)—Fireproof building; 7 attractive rooms and 3 baths; $2,800 up. Byrne & Bowman, 30 East 42d St. Vanderbilt 2371.

86TH (Broadway; Belnord)—Sublet 6 large rooms; reasonable. Phone Worth 3670.

91ST, 130 WEST—7 rooms, bath, all improvements; quiet house; reasonable rent.

92D, 74 WEST—Large corner, 7-9 rooms apartments; modern; $95-$120.

93D, 10 WEST—8 light rooms; elevator; reasonable; good location. Inquire Supt.

94TH, 68 EAST—6 rooms, newly renovated, parquet floors; all improvements; second floor; very reasonable. Apply Supt.

94TH, 138 EAST (corner Lexington Av.)—6 beautiful rooms; elevator apartment; $130.

94TH ST., 308 WEST.
8 rooms and bath; exceptional; premises.

96TH ST., 50 EAST—6 AND 7 ROOMS, NEWLY DECORATED, ALL CONVENIENCES, ELEVATOR BUILDING; OCT. 1 OCCUPANCY OR EARLIER IF DESIRED. APPLY TO SUPT., OR STEPHEN JACOBY, 7 EAST 44TH ST. VANDERBILT 0880.

96TH, 53-59 EAST (near Madison Av.)—6-7 large rooms, elevator apartments; newly decorated; rent $135-$150 monthly; lease. Inquire Supt. on premises.

96TH ST., 65 EAST—Rare opportunity securing for one year from estate on 11th floor, east and south sunshine exposure; 7 rooms, 3 baths; reasonable. Rector 7246.

99TH, 304 WEST—7-8 desirable rooms, elevator, moderate rent. Born & Co., 153 West 72d. Endicott 5389.

97TH, 316 WEST (adjoining Drive)—Seven-room elevator apartments; very reasonable rentals.

103D (off Central Park)—High-class walk-up; newly decorated; 7-8 rooms; rent $90-$100. Owner, Academy 7981.

104TH, 244 WEST (near Broadway)—Seven rooms, bath; all improvements; elevator; reasonable rent. Supt. or Bohnenkamp & Schneider, 542 5th Av. Vanderbilt 2839.

108TH, 241 WEST (adjoining Broadway)—6-7 rooms, 2 baths; elevator; fireproof; Frigidaire; $1,800.

109TH, 301 WEST (northwest corner Broadway)—High-class 7-room elevator apartments; decorated to suit; moderate rentals. Supt.

112TH, 612 WEST (near Drive)—Elevator apartment, light, modern; beautiful surroundings; reasonable.

113TH, 601 WEST (northwest cor. Broadway, Forrest Chambers)—Finest type 12-story 6-7-8 large, light, sunny, modern rooms; 3 baths; Frigidaires; reasonable.

113TH, 536 WEST—Elevator apartments, 7 rooms, all improvements, Frigidaire; reasonable rent.

113TH, 611 WEST.
Near Broadway, 6-7 rooms, elevator; beautifully decorated; refrigeration; $125-$145.

113TH, 536 WEST—Elevator apartments, 7 rooms; all improvements; Frigidaire; reasonable rent.

114TH, 600 WEST (corner Broadway)—Seven large, light, airy rooms; opposite Columbia.

115TH, 403 WEST (Columbia Section)—Six rooms and bath, light, desirable; $120. Premises or Plaza 5057.

116TH, 600 WEST (Columbia)—Generous concession on 2-year lease, family needing 7 rooms, 2 baths; large, sunny, modern, clean; fine neighborhood; ideal for children. Hackett. Cathedral 1663, or Supt.

136TH, 540 WEST (southwest corner Broadway)—7-8 rooms, elevator apartments; very reasonable rentals. Inquire on premises.

136TH, 522 WEST—6 rooms, very desirable; low rent; elevator. Apply premises.

138TH, 501 WEST (corner Amsterdam Av.)—6 rooms, elevator apartment; very reasonable.

139TH, 602 WEST—6-7 choice rooms, modern, light, large, elevator; reasonable.

144TH, 531 WEST—6 rooms, modernist single apartments; ground; vacant; $58-$65.

173D, corner ((165 Audubon Av.)—6 rooms, elevator, $70; all front, $75.

CENTRAL PARK WEST, 418 (102d)—6 and 11 rooms, quiet, light; 1 to 3 baths, showers; park view over lake; new subway station at building; soundproof floors, large closets, grates, automatic refrigeration; owner management; courteous service; homelike atmosphere; rents moderate.

CHELSEA SECTION (348 West 23d St.)—7 large, light rooms, high ceilings; exceptional house. Henry Merritt, 262 West 23d St. Chelsea 7187.

GRAMERCY PARK.
Duplex apartment, specially designed, 12 rooms, 5 baths, facing park; large living room with burning fireplace, roof terrace, &c. Gaines, Van Nostrand, 383 Madison Av. Eldorado 2300.

MORNINGSIDE AV., 40-50 (corner 118th).
6-7 rooms, all outside; $85-$125.
Elevator; new decoration; select tenantry.

MORNINGSIDE AV., 20—Six and seven rooms, elevator, modern improvements, $80 up.

MORNINGSIDE DRIVE, 44 (Columbia Section)—Six rooms and bath, facing Drive; $130. Premises or Plaza 5057.

PARK AV., 417 (corner 55th St.)—7 rooms, 3 baths; sublease to Sept. 30, 1931; a most attractive apartment in building having ideal location and exceptional management; moderate rental; available either furnished or unfurnished. Apply Supt. on premises or Guaranty Trust Co. of New York, REAL ESTATE DEPARTMENT, 140 Broadway. Phone Hitchcock 5000.

PARK AV., 1,160—To Sept. 30, 1932, unfurnished, 8 rooms, 3 baths, large rooms, sunlight all day, eleventh floor. Phone Atwater 9174 or your own broker; concession.

PARK AV., 277—Sunny 7-room corner apartment, $4,800 yearly; housekeeping or hotel service. Phone owner, Rhinelander 8686 or White Plains 6660.

PARK AV. SECTION—Choice 6 and over; personally inspected. Mrs. Eliphalet Nott Anable, 157 East 72d. Rhinelander 6286.

PARK-LEXINGTON AVS.—7 rooms; reasonable rent. 133 East 73d.

RIVERSIDE DRIVE, 51 (77th-78th)—15-story building; distinctive 7-room, 3-bath apartment; commanding view Hudson, Palisades; refrigeration; everything you expect in a most select apartment; the rental is exceptionally attractive. Resident Manager. Trafalgar 5383.

RIVERSIDE DRIVE, 214.
CORNER 94TH ST.
Beautiful 7-8 room apartment, large rooms; facing Drive; rent $2,500-$2,800; must be seen to be appreciated; ownership management. Apply premises.

RIVERSIDE DRIVE, 265,
South Corner 99th St.
Sunny, beautiful corner apartment, 8 spacious rooms; living room 30x40, 3 baths; $3,400, exceptional service; concessions; owner management. Riverside 4416.

RIVERSIDE DRIVE, 227 (corner 95th)—Exceptionally attractive high-class elevator apartments, 6 rooms, $1,300 to $2,000. Supt. on premises or Thomas J. O'Reilly, 7 East 42d. Tel. Murray Hill 4547.

RIVERSIDE DRIVE, 276 (south corner 100th St.)—13-story apartment house, 9-10-11 rooms, 3 baths; all improvements; rent $3,000 to $5,000. Supt. on premises or Lexington 4240.

RIVERSIDE DRIVE, 404—10-12 rooms, 3-4 baths, rooms exceptionally large, delightful river view; $4,800 up. Potter Hamilton Company. Plaza 2260 or Supt.

RIVERSIDE DRIVE, 54.
Sublet Apt. 14A, 9 rooms, 3 baths; unexcelled view of river and Drive. See Supt.

RIVERSIDE DRIVE, 125 (84th St.)—6 rooms, 2 baths; high-class house; select tenants; moderate rental. Apply Supt.

RIVERSIDE DRIVE, 445 (116th)—6-7 rooms, 3 baths; refrigeration; beautiful river view; convenient to subway and buses.

RIVERSIDE DRIVE, 190 (91st)—Corner apartment; years lease at sacrifice.

RIVERSIDE DRIVE, 838 (near 158th)—6-7 rooms, elevator apartments; reasonable.

RIVERSIDE DRIVE, 51—7 rooms, 3 baths; view Hudson, Palisade; sublet reasonably.

WEST END AV., 600 (CORNER 89TH)—9-10 ROOMS; LIGHT; REASONABLE RENT; REFRIGERATION. SUPT. ON PREMISES. SCHUYLER 5367.

Apartments Unfurnished—Manhattan

Apartments of Six Rooms and Over.

WEST END AV., 895 (cor. 104th)—Beautiful 6-room apartment; high-class building; latest improvements; rent very attractive. Apply on premises.

WEST END AV., 929 (106th)—Just finished; 8 rooms, 2 baths; $175; refrigeration; built-in tubs; entirely modern.

Apartments Unfurnished—Manhattan

Apartments of Miscellaneous Rooms.

12TH, 225 WEST—1-2 rooms, kitchenette, 3-4-5 rooms, with kitchen; elevator; recently completed; electric refrigeration; convenient transportation. Phone Longacre 6291.

13TH, 117 WEST—1-2 rooms, kitchenette, gas and electric free; 4-5 rooms, with kitchen; automatic refrigeration; recently completed; convenient all transportation. Premises or phone J. Harbater, Longacre 6291.

17TH, 125 EAST (corner Irving Place)—2-3 rooms, bath; southern exposure; modern; quiet; elevator apartment. Inquire Supt.

19TH, 336 WEST—5 and 6 rooms, all improvements, including G. E. refrigeration; rent $1,500.

20TH ST., 365 WEST.
In heart of Chelsea.
New fireproof 16-story building; delightful 2 and 3 room apartments; fully equipped for real housekeeping; every modern improvement; 24-hour hall service.
Elevator, mail chute, incinerator.
2 rooms, from $80.
3 rooms, from $100.
Renting agent on premises daily and Sunday.
ROBERT G. GRUNERT, Agent,
170 9th Av. (20th St.). Chelsea 2841.

21ST, 300 WEST—1, 2, 3 rooms; all improvements; Frigidaire; elevator. Supt.

36TH, 149 EAST—2-4 rooms, fireplaces, furnished, unfurnished, $90-$200. Stuyvesant 1006.

42D ST., EAST (Tudor City)—Four minutes' walk from Grand Central Station, apartments in 11 new fireproof buildings; apartments 1 room, from $75; 1 room with kitchen and dining alcove from $76; 2 rooms from $106; 3 rooms from $107; 4 rooms from $141; 5 rooms from $210; will furnish if desired; Murphy beds, electric refrigeration; parks; maid and valet service; garage; two restaurants and coffee house; radio service; medical and nursing bureau; private school; children's playground; golf school and miniature golf course, drug and grocery stores. Miss Curran, office east end of 42d St. to 5 Prospect Place. Vanderbilt 8860.

54TH STREET, 19 WEST.
TWO OR THREE ROOMS
Elevator building of dignity and refinement, with valet, restaurant and switchboard service available. Apply on premises or WM. A. WHITE & SONS, 350 Madison Av., Vand. 0204.

55TH ST., 100 WEST.
An exclusive, modern apartment house offering housekeeping suites of 2, 3 or 4 large, well-proportioned rooms, at moderate rentals; exceptional service; owner management. Apply renting agent, 100 West 55th.

57TH, 313 WEST—New building, 1-2-3 rooms, bath, kitchenette; Frigidaire; elevator; southern exposure. Agent on premises. Circle 0814.

61ST, 149 EAST—6 rooms, 3 bedrooms, 1 large, overlooking beautiful garden; exceptional kitchen and dining room; also 2 studio apartments, 2 rooms, bath.

70TH, 345 WEST—4-5-6 room elevator apartments; very reasonable rentals; concessions; decorated to suit. Inquire Supt.

71ST (Broadway) (Sherman Square Hotel)—Suites of 2-3-4 exceptionally large rooms, spacious closets, 1-2 baths; moderately priced on lease or short term; full hotel service; excellent restaurant and room service.

71ST, 119 WEST.
Finest type building, 4-5 and 6 large, light rooms, exceptionally reasonable.

77TH ST., 315-345 EAST.
Two new houses.
Built in the latest mode.
Apartments of
2-3-4-5 ROOMS
of unusual charm.
Rents moderate.
OSCAR D. & HERBERT V. DIKE,
220 West 42d St. Wisconsin 6940.

78TH, 321 WEST.
3-5-7 ROOMS.
Large, airy, well-planned apartments; excellent neighborhood; unusual elevator service.

79TH, 244 EAST—2-5 rooms, housekeeping apartments; refrigeration; all improvements; concession. Inquire premises. Murray Hill 4640.

79TH, 302 WEST (adjoining West End Av.)—5-7 sunny rooms, elevator apartments, refrigeration; convenient location.

85TH ST., COR. CENTRAL PARK WEST, 4, 5 AND 6 ROOMS; REASONABLE.

92D, EAST—2 duplex, house, $175; 7-4 rooms, 2-1 bath. Rhinelander 0139.

95TH, 330 WEST (near Riverside Drive)—Elevator apartments, 5-6-7 sunny rooms, refrigeration; near express subway station, surface cars and buses.

97TH, 315 WEST (cor. Riverside Drive)—4-6-7 rooms, high-class elevator building, refrigeration; reasonable rents.

99TH ST., 317 WEST—4, 5, 6 ROOMS. IDEAL ELEVATOR APTS. TEL. RIVERSIDE 1325.

99TH ST., 315 WEST—4-5-6-7 room apartments; high-class elevator; desirable neighborhood; reasonable rents.

108TH, 300 WEST (corner Broadway)—New 15-story building, 3-5-8 large, light rooms, mechanical refrigeration; $1,200 to $2,800. Agent on premises or Slawson & Hobbs, 162 West 72d.

110TH, 520 WEST—4,5, 6 large light rooms, front apartments; Frigidaire; high-class fireproof. Representative on premises.

115TH, 411 WEST (Morningside Heights)—5-6 rooms, high-class elevator apartment.

119TH ST., 419 WEST.
The Kingscote Apartments.
A few charming elevator apartments,
2-3 AND 4 ROOMS.
Kitchens and kitchenettes.
Exceptionally convenient.
Moderate rentals.

120TH ST., 414 WEST.
Herodian Court.
Large, light, modern elevator apartments.
3-4-5-6 ROOMS.
Refined atmosphere. Low rents.

122D ST., 531 WEST.
2 rooms, $55 to $60; 3 rooms, $65 to $70; 4 rooms, $75 to $90; modern apartments, all improvements; immediate or Oct. 1 occupancy. Inquire on premises.

143D ST., 516 WEST—Modern 3, 5, 6, 7 room elevator apartments, reasonable rents. Supt. on premises.

144TH, 565 WEST (corner Broadway)—Light 5 and 6 room apartments; elevator, heat; modern; moderate rentals; all improvements. Inquire Supt. on premises.

150TH, 600 WEST (corner Broadway)—5-7 large, light rooms, elevator apartment, all modern improvements; reasonable rent. Superintendent.

155TH, 509 WEST (near Broadway)—New elevator building; 3, 4, 5, 6 rooms, all latest improvements, electric refrigeration; also 9 rooms and 4 baths, suitable for doctor's office; well established. Apply Supt. or Audubon 1864.

BROADWAY, 3,100 (corner 123d St.)—Unusual apartments, cleverly decorated, in suites of 5, 6 and 7 rooms, at astonishingly low rents; house under new management. Renting agent on premises. Investigate.

CHARLTON ST., 30—Only 1 block from Houston St station 7th Av. subway, 1-2-3-4 rooms, very desirable and lovely apartments with complete kitchenette and electric refrigeration. See Supt. on premises.

LAFAYETTE ST., 434 (near Wanamaker's)—2-3 room apartments, high class; Frigidaire; convenient for business people; $60 up.

MADISON-PARK AVS.—4-6 rooms, all improvements; reasonable. 51 East 87th.

RIVERSIDE DRIVE, 676.
DEERFIELD (corner of 145th St.)
Short block to subway.
Immediate or October occupancy.
4, 6 AND 7 ROOMS.
General Electric Refrigeration.
ATTRACTIVE TERMS AND RENTALS.
Renting agent on premises, or
ABEX REALTY CO., INC.,
44 Whitehall St. Whitehall 9572.

RIVERSIDE DRIVE, 790 (RIVIERA),
156th-157th Sts.—12-story, fireproof.
10-9-8-7-6 ROOMS, 2 and 3 baths.
$1,800 to $3,000 (MODERNIZED).
5 ROOMS, $1,200 to $1,350.
Immediate or Oct. 1 occupancy.
Wood, Dolson Co., Inc., Managing Agents, Broadway and 144th St. Edgecombe 8261.
Or Resident Manager, Audubon 6200.

RIVERSIDE DRIVE, 610 (corner 138th).
5 rooms, $75-$90.
6 rooms, $90-$120.
7 rooms, $115-$120.
Elevator apartments. Owner management.

RIVERSIDE DRIVE, 920 (COR. 162D).
HIGHEST CLASS ELEVATOR APTS.
ON WASHINGTON HEIGHTS.
4-5-6-7 ROOMS; 1-3 BATHS.
RENTS $100 TO $190. FRIGIDAIRES.

RIVERSIDE DRIVE, 620 (corner 139th)—4-5-6-room elevator apartments; very reasonable; completely renovated to suit. Supt.

RIVERSIDE DRIVE, 375 (south corner 110th)—5-6-7 rooms now renting at attractive rentals. Agent on premises.

RIVERSIDE DRIVE, 325 (105th St.)—5 and 6 room corner apartments, overlooking Hudson River. See Supt. on premises.

WASHINGTON SQUARE (82 Washington Place)—5-7 large, light, attractive rooms; newly decorated, modern improvements, day-night elevator service; low rent. Agent premises.

WEST END AV., 225 (cor. 70th)—4-5-6 room apartments all improvements; moderate rentals. Representative on premises.

TWO-THREE rooms, all improvements; reasonable. 153 West 87th.

SUBWAY express corner, 2-3-6 rooms; reasonable. 1,275 Lexington Av. (86th).

Apartments Unfurnished—Manhattan

Apartments of Miscellaneous Rooms.

WASHINGTON SQUARE.

16TH ST., 111 WEST.
1-2-3 rooms.
modern elevator building.
$60 to $100.

16TH ST., 125 WEST.
Elevator; 3-4-5 rooms.
$900 to $1,800.

12TH ST., 125 WEST.
3 and 4 rooms.
Modern elevator building.
Rental $900 up.

11TH ST., 31 WEST.
Modern elevator apartment.
4-5 rooms.
$1,320 up.

WASHINGTON SQUARE, 29.
New 16-story.
4 and 5 rooms.
$2,700 and upward.

Office open evenings and Sunday until 9 P. M.
J. IRVING WALSH.
73 WEST 11TH ST. ALGONQUIN 8330.

Apartments—Bronx.

Unfurnished.

ANDREWS AV., 2,327 (Fordham Road)—Beautiful 2 and 3 rooms; reasonable rents.

CLAY AV., 1,354 (at East 170th St., east of Concourse)—Four extra large rooms and large dining alcove, bath; living room 16x20, bedrooms 13x16, entire floor 25x50 to each apartment; 2-family houses; all improvements and janitor service; permanent high rear view, $85; with steam-heated garage, $95.

EAST BEDFORD PARK BLVD., 26-28 (200th St., half block Jerome Av. subway, 6th and 9th Av. "L" station and Concourse; Catholic church and school)—3-4-5 rooms; convenient location, reasonable rentals. Apply premises.

GUN HILL ROAD, 250 EAST (near school; transportation) — Elevator service, 3-4-5 large rooms, off foyer; very reasonable.

JESUP AV., 1,536—6 rooms, sun porch; garage optional; Electrolux; best section West Bronx. Foundation 0334.

MOTT AV., 790.
4 ROOMS, PHYSICIAN'S APT., 1ST FLOOR, FACING CONCOURSE APPROACH.
15 MINUTES FROM 42D ST.

SEDGWICK AV., 2,875 (199TH ST.).
FREE BUS SERVICE.
COUNTRY SURROUNDINGS.
OVERLOOKING RESERVOIR AND PARK.
HIGHEST ELEVATION; FRIGIDAIRE.
2-3-4-5 ROOMS; ELEVATOR APARTMENTS.
DINETTES, CEDAR CLOSETS.

SHERMAN AV., 1,226—Very large rooms; best house in section; only reliable tenants accepted; 5s, $100; 4s, $85.

UNIVERSITY AV., 2,315 (near Fordham Road)—3-4-5 rooms, modern, elevator night service; plenty closets, including cedar; near schools, subway, shopping; low rentals.

WOODYCREST AV., 1,072 (3 blocks Jerome and Anderson, 9th Av. "L")—Every modern improvement; electric refrigeration; cedar closets; imported marble lobby; finest in city; 2-2½-3-4-room apartments; reasonable; references required. Agent on premises.

THEODORE ROOSEVELT APARTMENTS,
1,475 GRAND CONCOURSE (171ST ST.).
5-6 ROOMS.
SPECIAL LOW RENTALS; UPPER FLOORS, CHARMING GARDEN APARTMENTS. EVERY ROOM OUTSIDE; ELECTROLUX.
Renting Agent Premises. Bingham 6020.

Apartments—Brooklyn.

Furnished.

TWO ROOMS, very low rent; we have several extremely fine 2-room suites, beautifully furnished and enjoying full hotel service; these rooms are very large and perfectly located as to light, air and quiet; very fine bath of course; free morning use of world's finest swimming pool; try living with no housekeeping bothers; you will be surprised how little it costs, especially with the moderate-priced St. George restaurants so handy; Clark St. express subway station right to building, 4 minutes to Wall St., 15 Times Sq.; surprisingly low rents. Apply Mr. Gillespie at desk, Hotel St. George, Clark St., Brooklyn.

Unfurnished.

BROOKLYN HEIGHTS (overlooking the harbor)—Sublet attractive 8-room apartment, 3 baths. Telephone Main 1753.

EASTERN PARKWAY, 61 (Abraham Lincoln)—High class 3, 6 and 7 rooms, Frigidaire; at Brooklyn Museum station, I. R. T. subway. Mr. Reedy, Supt.

EASTERN PARKWAY, 77 (THE HILLCREST)—Three rooms, $70; also 4 and 5 rooms; southern exposure; Frigidaire; opposite I. R. T. subway station.

EASTERN PARKWAY (Nostrand Av. subway)—Modern 7 rooms, $90. Prospect 5853.

FLATBUSH—Exceptional 7-room apartment with garage rent $135 per month; immediate possession. 2,807 Avenue Q. Telephone Drydock 5225 or Dewey 3201.

OCEAN AV., 99—1-2-3 room, modern elevator apartments; automatic refrigeration; opposite Prospect Park. Triangle 4791.

OCEAN AV., 1,096—4 rooms; concession; near subway; opposite park; only $60.

OCEAN AV., 1,012—4-5 rooms; concession; elevator; near subway; $80-$120.

PROSPECT PLACE, 1,013—4-5 rooms, opposite park; concession; newly decorated; $65 and $75.

WESTBURY COURT, 2,101 — 3-4-5 room choice elevator apartments; modern improvements; automatic refrigeration; Parkside Av. station, Brighton line B. M. T. Triangle 4791.

THE HEIGHTS (Clinton St., 251)—5 rooms, bath; private house; convenient all subways; couple; $80. Main 7657.

Apartments—Queens & Long Island.

Furnished.

ASTORIA—Beautiful 4-room private apartment, real kitchen, bath; gas, electric; linens; steam; hot water; heated garage; all included; $20 weekly; convenient. Ravenswood 2282.

FLUSHING (Lincoln House) — Furnished housekeeping apartments; $62-$70. Bowne, corner Lincoln.

FOREST HILLS GARDENS—Very attractive and most completely furnished 4-room apartment; every modern convenience; newly decorated; beautifully light and airy; with garage, $100 monthly. 276 Burns St. Boulevard 9645.

JACKSON HEIGHTS.
Not just rooms with furniture; these are different; modern, tastefully arranged suites; 2-3-4 ROOMS; incinerators, refrigeration; complete kitchens; beautifully landscaped houses; free tennis courts, parking space, children's playgrounds; 2 minutes from subway by private cars maintained free for tenants day and night; FROM $70 UP.
Office, 37-51 90th St. (Radio Shop).
Pomeroy 8221. Newtown 9318. Flushing line, Elmhurst Sta. Open daily, evenings, Sundays.

JACKSON HEIGHTS—3 rooms, kitchen, Queensboro privileges; completely furnished, until May; reasonable. Newtown 9193 or Murray Hill 2074.

JAMAICA (Parkleigh House, 90-10 150th St., facing Kings Park)—Artistically furnished studio apartment, housekeeping facilities; $61 to $96.

LONG BEACH—Beautifully furnished $100 apartment, $40 monthly. Phone Long Beach 3190.

Unfurnished.

ASTORIA—LARGE ROOMS IN MODERN APARTMENT HOUSE; 15 MINUTES FROM GRAND CENTRAL; $60.
Also 2, 3 and 5-room apartments, $38 to $75.
ELLIS HOLDING CORP.,
34-05 28th Av. (near Grand Av. Station).

CRYSTAL GARDENS (14 minutes from 42d)—All large outside rooms, sunshine and air, no courts; spacious gardens, tennis courts; 4-5-6 rooms, $55 to $80. 287 Hoyt Av., Astoria. Queensboro subway from Grand Central, B. M. T. from Times Square or 2d Av. "L" (Astoria line) to Hoyt Av. Send for booklet.

FLUSHING—Gorgeous 2, 3, 4 room apartments, new house, Frigidaire, elevator service; $20 per room; marvelous location for doctor or dentist, none in building; growing section. Hamilton Arms Apartments, 137-11 Sanford Av. Agent on premises.

FLUSHING—PRESIDENT HARDING, Sanford and Jamaica Avs. A few model 4-room apartments with 3 exposures; available from Oct. 1; the rents are extremely low for a building of high standard.

FLUSHING (North Shore Gardens)—Most exclusive elevator 4-room apartments. Agent, 147-15 Northern Blvd. Independence 0906.

FLUSHING (Lincoln House)—New, small apartments, $48-$56. Bowne Av., corner Lincoln.

JACKSON HEIGHTS.
Modern 2½, 3, 4 room apartments to lease; electric refrigeration, incinerators, elevator; children's playground; will decorate to suit tenant; block from Jackson Heights subway station; 5th Av. No. 15 bus stops at corner.
GRANADA CORP., 37-25 81st St.
Jackson Heights, L. I. Pomeroy 2425.
Office open Sunday and evenings.

JACKSON HEIGHTS.
We do more than rent apartments; we offer unusually fine homes, 2-3-4 rooms; incinerator, refrigeration, complete kitchen, free tennis court, parking space, children's playground; beautifully landscaped, houses away from congested streets, yet 2 minutes from subway by private cars maintained free for tenants, day and night; $50 up.
OFFICE, 37-51 90TH ST. (RADIO SHOP), Newtown 9318; Pomeroy 8221. Elmhurst Sta., Flushing line. Open daily, evenings, Sundays.

JACKSON HEIGHTS.
2 ROOMS........ $70
3 ROOMS........ $85
4 ROOMS........$100
5 ROOMS........$125
Electric refrigeration; elevator; tennis, golf, playground; 5th Av. bus, B. M. T., I. R. T., 2d Av. "L."
FRANK O'HARA, INC.,
40-10 82d, Jackson Heights. Open daily, evenings and Sundays.

Continued on Following Page.

Apartments—Queens & Long Island.

Unfurnished.

Continued From Preceding Page.

JACKSON HEIGHTS NOW RENTING,
2 ROOMS, $50
3 ROOMS, $60
4 ROOMS, $65
3 blocks sub. sta., BMT, IRT, Second Av L.
FRANK O'HARA, INC.
40-10 82d St., Jackson Heights.
Open daily evenings, Sundays.

JACKSON HEIGHTS—Elmhurst apartments, 1 room, kitchenette, bath, Murphy bed, $40; 2 rooms, $50; 3 rooms, electric refrigeration, $60; 4 rooms, electric refrigeration, $65; houses to rent, $65 up. George C. Johnston, office Elmhurst Av. subway sta., Elmhurst. Open daily, Sunday, evenings.

JACKSON HEIGHTS—3 outside, quiet rooms, 2 bedrooms, real kitchen, tiled tub and shower bath, parquet floors, 4 closets; special, $45; concession. Pomeroy 1776.

KEW GARDENS—COLONIAL HALL. UNUSUAL APTS., EVERY APPOINTMENT. 1-2½-3-4 rooms from $45. UNION TURNPIKE, NEAR QUEENS BLVD.

KEW GARDENS—The Grenfell; 2-3-4 rooms, all improvements. Agent on premises. Tel. Virginia 10308.

UNUSUAL corner apt. in large 2-family house; 6 rooms and bath, 2 porches, heated flat, suitable for physician; 5 minutes from Main St. subway and Long Island Railroad stations; seen daily from 9 to 5. 200 Bowne Av., Flushing.

Apartments—Westchester.

Furnished.

BRONXVILLE PLAZA, Garden Apartments.
3½ rooms from $73.
4½ rooms from $100.
5½ rooms from $125.
Fireplace, sound-proofed, tennis courts, play park, &c.; tenant ownership plan; after 12 years' rent, $7 room monthly maintenance; small down payment; occupancy May 1; reservations now. Write for literature, 565 5th Av., Room 1021.

NEW ROCHELLE (Grassmere Hall, corner Lockwood Av. and May St.)—High-class elevator apartment house, beautiful 3-4-5 room apartments, dining alcove, latest improvements, electric refrigeration. Phone New Rochelle 7621 or Caledonia 0801.

NEW ROCHELLE—208 CENTRE AV. COLONIAL COURT. Exceptional apartments, 3, 3½ and 4½ rooms; playground, tennis court; every convenience. Apply on premises. New Rochelle 6584 or Caledonia 9537.

THE CEDARCREST APARTMENTS,
472 GRAMATAN AV.,
MOUNT VERNON,
Four blocks from Fleetwood station, New York Central (Harlem Division); 27 minutes to Grand Central Station.
Westchester's finest and largest apartments, with acres of flower gardens, children's playgrounds, tennis courts, recreation and athletic rooms.

3½ rooms	$75 to $100
4½ rooms	$110 to $130
5 rooms	$135 to $165
6 rooms	$150 to $185
9 rooms, 3 baths	$250

Free electric refrigeration, all latest conveniences, doormen, lodge attendants, night watchmen; large rooms, all outside windows; no court rooms; cross ventilation.
CEGRAM REALTY CORP.,
472 GRAMATAN AV., MOUNT VERNON.
Hillcrest 1767. Caledonia 5695.

Apartments—New Jersey.

Unfurnished.

MORRISTOWN—Delightful 1, 2 and 3 room apartments; furnished or unfurnished; modern in every particular. See Supt. on premises. 185 Speedwell Av., Morristown.

ORANGE (The Mountainview, 449 Mountainview Av.)—Choice 3 and 4 room apartments; delightfully situated in fashionable section; modern in every particular; three minutes to D., L. & W. Railroad station. Phone Nassau 10212.

Apartments Wanted.

Furnished.

WANTED—One-room furnished apartment with kitchenette for October only; give particulars, price, phone number. E 277 Times.

DESIRABLE sublets; clients waiting. Frant & Co., 157 West 72d. Trafalgar 8300.

2 ROOMS, bath, kitchenette; 15 minutes Times Square; $40. L 496 Times.

ONE, two rooms, kitchen, bath, couple; state full particulars. P 183 Times.

Unfurnished.

GENTLEMAN wishes one or two rooms, bath; 30th-50th Sts., 6th-2d Avs.; state rent. J 92 Times.

Moving, Trucking, Storage.

DANKERT'S moving-storage, careful, experienced men for your Fall moving, packing and shipping; long distances; Cleveland, Detroit, anywhere; lowest rates. 700 East 166th. Kilpatrick 7503.

HOUSEHOLD GOODS moved to Chicago, California and all points west; no crating necessary; pool car service; American chain of shippers. Watkins 3579.

DAILY trips Philadelphia, Baltimore, Washington, Hartford, Boston, Chicago, half rates; padded vans; insured. National Delivery, Columbus 1460.

NATIONAL STORAGE, 148 West 90th St.—Storage, lowest rates; local, long-distance moving, packing, shipping. Schuyler 1670.

LOWEST RATES, Chicago, Cleveland, Buffalo, Pittsburgh, Boston, Washington, intermediate points. Intervale 1343.

FOUR vans returning empty to Pittsburgh, Chicago, take load cheap. Pennsylvania 8754.

Apartments and Rooms to Share.

WEST END AV., 230 (70th)—Business woman will share beautiful 3-room apartment with refined business girl or 2 sisters; reference, evenings. Apply Supt., or Susquehanna 6269.

YOUNG WOMEN will share modern 3-room apartment, real kitchen, new building, Sutton Place district with high class young business women; references. Apt. 5A, 404 East 59th St. Telephone Volunteer 2454.

Furnished Rooms—East Side.

22D, 37 EAST—Single, $5-$6; handsome large, $10; suite, $14, kitchenette.

23D ST., 145 EAST.
KENMORE HALL.
A NEW 22-STORY CLUB HOTEL.
In the Gramercy Park section.
$8 a week up.
For what you pay in a rooming house live in a modern club hotel; leases not required; swimming pool, gymnasium, lounge room, restaurant; men and women on separate floors. Gramercy 3840.

27TH, 21 EAST (HOTEL MADISON). Outside rooms, running water, $9 up; with bath, $12 up; hotel service.

28TH ST., 4 EAST. HOTEL LATHAM. Rooms with running water, $10 weekly for one; $14 for two; with bath, $14 for one, $18-$21 for two. Suites $25 weekly. Fine moderate priced restaurant. Caledonia 8300.

28TH, 42 EAST (HOTEL LEDONIA). Attractive singles, doubles, $8 up; water, private baths, showers, phone; beautiful suites.

29TH ST., 29 EAST, TO 30TH ST., 30 EAST (HOTEL MARTHA WASHINGTON)—FOR WOMEN, ROOMS WITH RUNNING WATER, $12 AND $13.50 WEEKLY FOR ONE, $15 AND $17.50 FOR TWO; WITH BATH, $15, $17.50 AND $20 WEEKLY FOR ONE, $18 $21 AND $22.50 FOR TWO.

31ST, 128 EAST—Attractive, sunny, large room, running water; $10; midtown.

31ST ST., 120 EAST—Several new rooms; elevator apartment; $9-$12; gentlemen.

32D ST., 11 EAST (Stratford House). Fireproof residential hotel, convenient to shops and theatres; transients accommodated; rooms with baths, $1.50 day up, $10 week up; special rates on suite; complete hotel service. Bogardus 1500.

32D, 34 EAST (GRAND UNION HOTEL)—Room, bath, adjacent, $8.75-$12 weekly; $15 for two; room and bath, $12-$18; single, $15; $18 for two; full hotel service. Bogardus 5181.

34TH, 122 EAST—$7-$10; exclusiveness, charm, privacy. Lexington 10445. Edgar Studios.

36TH (36 Park Av.)—Elegantly furnished medium room, suitable two; $13 weekly.

39TH, 114 EAST (Murray Hill)—Large single with private bath; refined surroundings.

39TH (78 Park Av.)—Ideal location; attractive doubles; $15-$18; singles, $8.

51ST (588 Lexington Av.)—Beautiful, clean double rooms; steam; $12 up. Bayerlein.

53D, 53 EAST—Large front parlor, fireplace, southern exposure; furnished, unfurnished; references.

53D, 56 EAST—Elegantly furnished, decorated, large single room; all conveniences; reasonable.

54TH, 66 EAST—Basement room, bath, fireplace; other rooms; southern exposure; references.

73D, 133 EAST—Small room for business woman, $10 weekly. Keegan. Rhinelander 10237.

81ST, 32 EAST—Nicely furnished, clean room, with kitchenette; all conveniences.

83D, 144 EAST—Beautiful redecorated airy room, bath, service, conveniences; $12 up.

Furnished Rooms—East Side.

86TH, 61 EAST (NEAR PARK). COMMUNITY CHAMBERS. New type residence business women; rooms done modern manner, colorful, interesting, livable; maid service; reception room; community kitchens; $9.75-$14.75 weekly; references required. Maude Kean, director.

86TH (1,032 Park Av.)—Beautiful single, double rooms; roof garden, elevator; reasonable.

86TH (1,036 Park Av.)—Room, adjoining bath, $7; large room, kitchenette, $15.

95TH, 20 EAST—Exclusive section; parlor; other rooms; cooking privilege; $7.50 upward.

LEXINGTON AV., 279 (36th)—Walk to work, modern accommodations, single, double; reasonable.

LEXINGTON AV., 668—Charming two-room front suite; substantial business man. Leipold.

MADISON AV. (corner 93d St.)—Single, with bath, $2.50 day up; weekly $10 up; parlor, bedroom and bath suites, weekly $18 up; all outside rooms; full hotel service; popular-priced dining room. Hotel Ashton.

MADISON AV., 1,227—Attractive front and adjoining, conveniences; single $6. Telephone McEvilly.

Furnished Rooms—West Side.

8TH ST., 3 WEST (Hotel Marlton)—Rooms, $12-$14 weekly; hotel service.

12TH, 132 WEST—Two connecting front rooms; references. Tompkins Square 5118. Long.

13TH, 154 WEST—ATTRACTIVE, BRIGHT, CLEAN, SINGLE ROOM.

23D, 260 WEST (CAVANAGH'S. Large, small rooms, private baths; all improvements; electricity, hot water; gentlemen.

26TH ST., 28 WEST. Pleasant 2-room suites, modern; special rate for students. Telephone Watkins 8950.

31ST ST., 4 WEST, OFF 5TH AV. (HOTEL WOLCOTT)—SINGLE ROOM, RUNNING WATER, $12 AND $14 WEEKLY; WITH BATH, $16.50 UP; DOUBLE ROOM AND BATH, $21 FOR TWO; EXTRA LARGE ROOM AND BATH, $24 FOR TWO.

34TH ST., 356 WEST—New and attractive single rooms for young men, 50c., 75c., $1; showers, gymnasium, billiards, restaurants. Sloane (Y. M. C. A.) House. Transients.

42D, 351 WEST. HOTEL HOLLAND. RATE $15 WEEKLY UP. New 21-story hotel, block from Broadway; Bedroom-living room combined, kitchenette, refrigeration, bath, gym., swimming pool.

44TH ST. HOTEL (120 WEST 44TH). TWIN BEDS, BATHS, $18.

47TH ST., 155 WEST. HOTEL AMERICA. 500 ROOMS. $1.50 UP DAILY. 2-ROOM, BATH SUITES, $85 UP.

47TH ST., 161 WEST. HOTEL MANHATTAN. (400 ROOMS). $1.50 UP DAILY.

47TH ST., 106 WEST (RALEIGH HALL). A RESIDENCE FOR MEN, where men live well and appreciate comfortable, quiet, exclusive club life. $10-$17 WEEKLY; $2-3 DAILY.

49TH, 130 WEST. HOTEL CHESTERFIELD. Rooms, adjacent bath, $12 weekly; with private bath, $16 single, $21 double.

51ST, 58 WEST—Single room, private bath; also small room; running water.

53D, 32 WEST—Beautifully furnished large back parlor; private bath, kitchenette; also double, single rooms; private baths; reasonable.

54TH, 208 WEST—Homey, neat and clean single or double; references. Melrose.

55TH, 24 WEST—Nicely furnished rooms, breakfast optional; gentlemen.

56TH, 216 WEST (Broadway)—Attractive rooms, kitchenette; facing Broadway. See Mrs. Little.

60TH ST. (ST. PAUL HOTEL), JUST WEST OF BROADWAY. One block west of Columbus Circle. Rooms with running water, $1.50. Rooms with private bath, $2. SPECIAL WEEKLY RATES.

61ST, 26 WEST (61ST ST. HOTEL). (Beteween Broadway and Columbus Av.). Modern rooms, private bath, $12 up weekly; others, $8 up; transients, $1.50 up; worth investigating. Telephone Columbus 5830.

61ST ST., 10 WEST (Broadway)—Large rooms, connecting bath, $1.50 daily up; weekly or monthly rates; hotel service.

68TH, 16 WEST—Single, double rooms; running water or bath; $9-$18.

69TH, 143 WEST—Attractive single or double, large closet; $9, $10. Richardson.

71ST ST. AND BROADWAY (Sherman Square Hotel)—Large rooms, single or en suite, on lease or short term; attractive furnishings; full hotel service; moderate rentals.

71ST, 43-45 WEST—Exceptional rooms, single, double; private baths, steam, service.

71ST, 114 WEST—Beautiful double room, twin beds, newly decorated, single $9.

71ST, 29 WEST—Double rooms, twin beds, bath, shower, $16; others $10.

71ST, 350 WEST—Beautiful single, double; newly decorated, elevator, $7-$8-$12. Smets.

72D, 228 WEST—Attractive large room; kitchen privileges; real home; business woman or business couple. Apt. 5B. Endicott 9095.

72D, 58 WEST—Single rooms, running water, clean; reasonable. Demayo, Apt. 8.

73D, 42 WEST—Immaculate, modern, complete 1, 2 room apartments; single, double.

74TH, 126 WEST—Attractive, single rooms; semi-private bath; clean, quiet house.

74TH, 105 WEST—Small, medium, attractive rooms, near bath; clean, quiet house.

74TH, 122 WEST—Attractive room, private bath, southern exposure, clean, quiet house.

75TH, 325 WEST (adjoining Riverside)—Unusually attractive single rooms, $6.50, $9; gentlemen.

75TH, 118 WEST—Front basement; also large room, private baths; quiet, refined.

75TH, 112 WEST—Large double room, meals, $10-$12; also single, $6.50.

76TH, 321 WEST—Elegantly furnished large room, private bath; service; reasonable rent.

76TH, 331 WEST—Beautiful double and single; large dressing room, kitchenette; references.

76TH, 251 WEST—Single, light, airy, heated, conveniences, large closets, bath floor.

77TH ST.-B'WAY (HOTEL BELLECLAIRE)—Rooms, private bath, $15 up; without bath, $10 week; 2-room suite, $25-$35; also suite unfurnished; full hotel service.

77TH, 168 WEST—Large room, private bath, newly decorated; steam heat; reasonable.

80TH, 225 WEST (corner Broadway)—Beautifully furnished living-bedroom combined; southern exposure; evenings. Apt. 2 South. Susquehanna 9112.

80TH, 306 WEST (NEAR DRIVE). Attractive singles, doubles, newly furnished, kitchenettes, showers; hotel service; elevator; $8-$15.

80TH (411 West End)—Double, single, running water; kitchen privileges; reasonable (3W).

80TH (411 West End)—Corner, suitable 2-3, kitchenette, piano; $15. Dodge.

81ST, 310 WEST—Clean, quiet, sunny, well-furnished, double, single; reasonable; respectable.

81ST, 114 WEST—Just opened, new, select rooms, private baths; all improvements.

82D, 31 WEST—Lovely large front, piano, private bath, kitchenette; immaculate, homelike.

82D, 33 WEST—Large front rooms; $10-$13; clean, quiet home. Owner.

82D, 27 WEST—Single room, newly decorated, running water; reasonable; park block.

83D, 28 WEST—Lovely large rooms, adjoining bath, kitchenette; also beautiful singles.

83D, 22 WEST—Beautiful large rooms, newly decorated, bath, kitchenette; immaculate, homelike.

83D, 233 WEST—Large, attractive, private bath, shower; twin beds; gentleman. 5A.

84TH, 268 WEST—Attractive, large room, running water; also single; reasonable. Stoxreiter.

84TH, 111 WEST—Beautiful front room; twin beds; shower; phone; reasonable. Gross.

85TH, 153 WEST—One nice large front room and bath; references.

86TH (Broadway)—Exceptional large outside room; homelike, immaculate; gentlemen. Susquehanna 10037.

87TH, 58 WEST—Exceptionally large, beautiful, newly decorated rooms, kitchenette, bath, steam.

88TH, 161 WEST—Beautiful large, sunny front, kitchenette, modern conveniences; select house.

88TH, 344 WEST—Newly decorated 2-room suite, private bath; gentleman; also singles.

88TH, 337 WEST—Large room, private bath; two, three, others; steam heat.

89TH, 308 WEST—Attractive, large, sunny, steam, private bath, kitchenette; $14-$17.

90TH, 311 WEST—Attractive single, medium and large; $7-$16; select; references.

91ST, 250 WEST (Broadway)—Attractive, large single; homelike, refined; business people. Bell.

91ST, 52 WEST—Attractive, large, running water; maid service. Apt. 2 West.

92D, 214 WEST (Broadway)—Fine room, light, convenient, lavatory; business girl. Leighton.

92D, 214 WEST (Broadway)—Attractive front, suitable 1-2, elevator, homelike. Barnes.

93D, 250 WEST (corner Broadway)—Unusual front room; reasonable. Lawson. Schuyler 4558.

93D, 10 WEST—Double rooms, suitable two; kitchen privileges; reasonable; newly furnished.

94TH, 310 AND 315 WEST (near Drive). Most up-to-date Furnished Rooms. Cool and Airy. Private Baths. Special Summer Rates—Hotel Service. $6-$7-$8-$10-$15-$16. Kitchen Privileges.

Furnished Rooms—West Side.

94TH, 50 EAST (Apt. 3)—Single-double, with washroom; reasonable. Atwater 3108.

97TH, WEST (near Riverside)—One room, single, double, running water, quiet; $9-$12; men only. Riverside 9313 all day Sunday; week after 7 P. M.

97TH, 1 WEST (371 Central Park West)—Nicely furnished large front rooms, running water; hotel service; $6 up.

97TH, 229 WEST (Broadway)—Large front, twin beds, kitchenette; singles. Gilbert, 6A.

97TH, 209 WEST (Apt. 3F)—Nicely furnished room.

102D (850 West End)—Just opened, newly decorated, beautifully furnished 1-2 rooms, maid service; elevator, switchboard; reasonable.

105TH (925 West End)—Housekeeping; suitable 1-2; shower, phone; $8. Kelleher.

110TH, 601 WEST (Broadway)—Everything new, redecorated; double, single, outside; running water; transportation; exclusive elevator house; moderate (10M).

110TH, 509 WEST—Attractively furnished, running water, airy, homelike; gentleman; $8. 9D.

110TH, 601 WEST—Large, airy; running water; 2-3 gentlemen; reasonable. Craig.

111TH, 545 WEST (7F)—Exclusive bachelor accommodations, shower, bath; clean; light; reasonable.

111TH, 526 WEST (6B)—Beautiful, large front; single, double; elevator; phone; reasonable.

112TH, 604 WEST (17)—Beautiful, large, outside single, double; immaculate; congenial surroundings.

112TH, 539 WEST—Unusually attractive, large bedroom; twin beds, running water; 2 gentlemen; $6 each. Hall.

112TH, 542 WEST (9A)—Large, outside, newly furnished, private bath. Cathedral 6390.

113TH, 510 WEST (3)—Exceptionally attractive, convenient, quiet, clean; private family; $8.

113TH, 549 WEST—Attractive rooms, business women, $5.75-$10.75; housekeeping. Altora Club. Take Broadway subway to 110th St.

113TH, 617 WEST (43)—Large, small living-bedroom, lavatory; $7-$8.50; ladies.

113TH, 266 WEST—Attractive, large room, bath; refined, private house; references; $6.

114TH, 508 WEST (51)—Attractive, light living-bedroom, suitable 1-2; elevator.

116TH, 606 WEST (43)—Attractive single, double room, opposite Barnard; private; references.

116TH, 438 WEST—Living-bedroom, front; also bedroom with twin beds; private family. Cathedral 1443.

118TH, 416 WEST (42d)—Very attractive, large; every comfort; convenient Columbia; references.

118TH, 416 WEST (Apt. 2)—Two comfortable and attractively furnished rooms; reasonable.

118TH, 417 WEST—Cozy, attractive rooms in quiet university neighborhood. Apt. 2.

118TH, 400 WEST—New, light, double, single; running water; reasonable; private. Fellows.

121ST, 519 WEST—Attractively furnished, newly decorated 3-room housekeeping suite. Apt. 6B. Mulford.

121ST ST., 519 WEST—Columbia girls; sunny, fresh, attractive outside rooms; full kitchen privileges; reasonable. Mrs. Merrill, 2B.

121ST, 503 WEST—Single, double; kitchen privilege; elevator. Cathedral 6810, Apt. 53.

124TH, 510 WEST (Apt. 56)—Cheerful sunny outside rooms; elevator, telephone; $6.

137TH, 609 WEST (25)—Single, nicely furnished, redecorated; shower; telephone; elevator.

139TH, 610 WEST—Cheerful, outside; elevator; small American family; reasonable. Apt. 6D.

151ST, 518 WEST (near Broadway)—Summer rates; beautiful outside singles, $5 up; doubles $8; kitchen privileges; elevator; also 2 and 3 room housekeeping suites.

158TH, 611 WEST—Beautifully furnished, overlooking river; private; suitable one-two. (7A.)

170TH (238 Fort Washington Av.)—Nicely furnished rooms; near subway. Apt. 3.

BROADWAY AT 76TH ST. HOTEL MANHATTAN TOWERS. NEW 24-STORY FIREPROOF HOTEL. EVERY SERVICE AND CONVENIENCE. Beautifully furnished; finest of its type. COOL—AIRY—HOMY ROOMS AT VERY ATTRACTIVE RENTALS.

BROADWAY (115 WEST 70th). Single rooms, $10 to $14 weekly; twin beds, $18 for 2; breakfast $1.50 weekly; club features.

BROADWAY, 3,140 (124th)—Double room; convenient to subway; reasonable. Apt. 31.

GREENWICH VILLAGE (60 Morton St.)—Attractive living room, fireplace; small bedroom, private bath; cooking. Miss Leighton, Walker 3941.

MANHATTAN AV.—Nicely furnished sitting-bedroom, suitable 1-2 gentlemen. Academy 8670.

MORNINGSIDE DRIVE, 100 (120th)—Delightful location, overlooking Morningside Park; residence club, near Columbia; parlors, dining room, social program; roof garden; single, $6-$10; doubles, $12-$14; housekeeping suites, $16-$25.

MORNINGSIDE DRIVE, 90 (southwest corner 120th St.; Apt. 4C)—Telephone Cathedral 5068.

RIVERSIDE DRIVE (116th)—River view; bath, kitchen privileges; buses, express. Cathedral 9667.

RIVERSIDE DRIVE, 610 (Apt. 37)—Elegant large southern exposure room, shower; gentleman.

WEST END AV., 839 (101st)—Large, exceptionally attractive, newly furnished, outside, running water, $10, or small, $7. Riverside 7219.

WEST END AV., 425—Large, attractive room, near bath; suitable 2-3; references.

CLAREMONT CLUB. Single, $6 up; double, $5 up; river view; beautifully furnished rooms; running water, shower; radio; bridge club; atmosphere; splendid home. 140 Claremont Av. (122d).

Furnished Rooms—Bronx.

ANDREWS AV., 1,870—Large, sunny room, bath, with private family in private house; gentlemen preferred. Kelman. Raymond 4626.

Furnished Rooms—Brooklyn.

PARK PLACE, 216—Small, large room, private bath; cultured home; subway; 10 minutes Wall St.; references. Nevins 7477.

GENTLEMEN—$50,000 detached home is now available for two or three young men; radio, pianos, open porches, &c.; $6.50-$8, including breakfast; ½ block Church Av. B. M. T. express. 126 East 18th St., Brooklyn.

Furnished Rooms—Long Island.

FLUSHING (Lincoln House)—Furnished housekepeing apartments; $62-$70. Bowne Av., corner Lincoln.

JAMAICA (Parkleigh House, 90-10 150th St., facing Kings Park)—Artistically furnished studio apartments, housekeeping facilities; $61-$96.

Furnished Rooms—Wanted.

ROOM, bath, or one-room apartment; state price; eventually sublet. J 94 Times.

Unfurnished Rooms.

17TH, 105 EAST (Gramercy Park section)—2, 3 rooms, desirable; reasonable.

38TH, 15 EAST—1-2 rooms, with, without bath, $36 up; desk service, particularly suitable for musicians or professional people. Vanderbilt Studios, Lexington 10125.

ROOMS. Cambridge, Mass.; within 5 minute of Harvard Square; large airy rooms with shower and bath; unfurnished, $45 per month; furnished at small additional charge. T. F. Y., 2155 Times Annex.

Board—Manhattan—Bronx.

57TH, 323 WEST—French pension, private bath, piano; excellent location; $15 weekly.

69TH ST., 51-53 WEST (Forbes Residential Hotel)—Exclusive; reasonable; rooms with and without bath; excellent table; references.

NURSE, established 6 years, will board elderly or invalid lady; front room overlooking small park. Millward, Academy 1859.

NURSE, registered, accommodate convalescent, aged, slightly nervous; best care; diet. Clarkson 5218.

Board—Staten Island.

THE EVELYN LODGE. Family House of Rare Excellence. 20 Min. Sail Lower Manhattan. Fifty Lovely, Cool Rooms. Select Clientele. Parlors, Porches, Lawns. Excellent Chef and Service. $18 Single, $30 Double, up, with meals. 71 Central Av., St. George, S. I. Tel. St. George 379. Booklet.

Board Wanted.

YOUNG COUPLE, wife convalescing, but not bedridden, desire board, with refined adult family; quiet; and good food essential; state full particulars. R 902 Times Downtown.

Household Situations Wanted—Female

CHAMBERMAID-WAITRESS—Would like to place very good chambermaid-waitress. Butterfield 0796.

CHAMBERMAID-SEAMSTRESS or nurse, children. 244 West 112th St. Monument 8748.

CHAMBERMAID, German, experienced, good sewer; also waitress, part-time position. Eldorado 8509.

CHAMBERMAID, light laundry, colored, from 8 to 5. Edgecombe 8803.

COMPANION-NURSE to a refined lady; $25 weekly, 50 cents hourly. Clarkson 3093.

COOK, pastry, experienced, for tea room, hotel, private family; references. Bradhurst 3507.

COOK and houseworker, colored, wishes position, experienced; excellent references. Bradhurst 8298.

Continued in Following Column.

HOUSEHOLD SITUATIONS WANTED

55 cents per agate line daily. 65 cents Sunday.

Advertisements may be placed at any branch office of The Times or at any of the 1,000 classified advertising agencies located throughout metropolitan New York.

Female.

Continued From Preceding Column.

COOK, Scotch Protestant, efficient, thoroughly experienced; cooking only; $100; city. Riverside 6843.

COOK, CHAMBERMAID-WAITRESS, reliable, Scotch, two together; reference. Stewart, 342 West 25th.

COOK-WAITRESS, competent cateress, luncheons, dinners, parties; menu given; references. Academy 7034.

COOK, colored, wishes position, long experience; reference. Call Monument 3934.

COOK, colored, experienced, with good references. Audubon 6796.

COOK-HOUSEWORKER, girl, colored, reliable; good references. Call Bradhurst 5018.

COOK and second girl, sisters, Scotch, wishes position together; references. Academy 8309.

DIETITIAN, college graduate, wants position, commercial, hospital or private; good references; Jewish. Margaret Nelson. Dewey 8699.

GIRL, colored, obliging, trustworthy, housework; no washing; sleep in; references. Tillinghast 7815.

GIRL, Spanish descent, desires position personal maid to lady; experienced beauty parlor. Helen, 149 East 85th. Atwater 7322.

GIRL, young, refined, wishes position, housework; no laundry; experienced; references. Bradhurst 4066.

GIRL, refined, Southern, light-colored, maid, houseworker; whole or part time. Tillinghast 7570.

GIRL, neat, colored, wishes position, afternoon; dentist or doctor preferred. Bryant 2907.

GIRL, colored, neat, wishes cleaning, rooming house or private; reference. Audubon 4484.

GIRL, young, lately landed, wishes position mother's helper; sleep home. Rhinelander 9976.

GIRL, German, intelligent, seeks position better class home to children. Bradhurst 2827.

GIRLS, two, desire general housework evenings; references. Audubon 7753, 3 o'clock.

GIRL, German, wishes housework mornings only. Call from 9-1. Rhinelander 7907.

GIRL, colored, experienced, wants cleaning three mornings. Audubon 0180.

GIRL, houseworker, small apartment. Call all morning, 107 West 86th (Apt. 8C).

GIRL, German, wants position housework. Care Mrs. Strobel, 311 East 84th.

GIRL, colored, half-time, maid, doctor or small family, afternoons. Bradhurst 7747.

GIRL, refined, housework or answer telephone, from 2-6; experience. Audubon 7565.

GIRL, German, chamber work; sleep out; $20 week. Henning, 347 East 18th.

GIRL, colored, wants general housework in small family; reference. Bradhurst 8493.

GIRL, colored, experienced, reliable, desires housework; sleep in. Phone Edgecombe 7259.

GOVERNESS position wanted by French young woman fond children; college education; athletic; musical; country preferred. R 266 Times.

GOVERNESS or companion to lady, young German, educated; fluent English and French, sports, good sewer, best references, wishes position. M 597 Times.

GOVERNESS—Lady wishes to place reliable and refined governess; speaks English and German perfectly; finest references. Call Schuyler 5770.

GOVERNESS, speaking French, German, English, wishes position for Oct. 1, child 5 years up; experienced; good reference. Phone Rhinelander 2556.

GOVERNESS—Lady highly recommends German hospital graduate; 2-3 children. Atwater 8704.

GOVERNESS-NURSE, French, with refined family; 4 years' experience. F 419 Times.

HOUSEKEEPER, refined, young German-American, experienced, good clean cook, worker, capable managing household; available October; $90; city preferred; best references. J 10 Times.

HOUSEKEEPER-COOK, middle-aged, for business people, children; good references. Kingsbridge 9357.

HOUSEWORKER, responsible, thorough cleaning, 50c an hour; highest references. Rhinelander 10353 mornings.

HOUSEWORKER, GENERAL, EXCELLENT COOK; REFERENCES. PHONE REGENT 5879.

HOUSEWORKER, colored, refined, wants full time; city, country; highly recommended. Auduborn 9585.

HOUSEWORKER, colored, reliable, part time mornings, or to assist where mother's maid is kept; references. Bradhurst 8298.

HOUSEWORKER, colored, very good cook; no laundry; good reference. Edgecombe 2393.

HOUSEWORKER, girl, colored, refined, wants part time; no Sundays; references. Audubon 9585.

HOUSEWORKER, Irish girl, desires position as chambermaid, waitress. Call Riverside 5644.

HOUSEWORKER, experienced, colored girl; excellent references; sleep in or out. Bradhurst 8015.

HOUSEWORKER, EXPERIENCED, PART TIME. PHONE WASHINGTON HEIGHTS 9307.

HOUSEWORKER, girl, colored, wishes part time, mornings; best reference. Call Bradhurst 1280.

HOUSEWORKER wishes day work or few mornings; good cleaner. J 100 Times.

HOUSEWORKER, general, German. Mrs. V. Drexl, 520 East 88th St.

HOUSEWORK, FINNISH GIRL, EXPERIENCED; GOOD COOK. CATHEDRAL 9788.

HOUSEWORKER, no cooking, no children. Knapp, 215 East 84th, Apt. 1.

HOUSEWORKER, general, colored, reliable; sleep in. Hinkley 4968.

KINDERGARTNER TEACHER, takes children park mornings, afternoons, called for, taken home; automobile service. 156 West 93d. Schuyler 6438.

KINDERGARTEN, French, East 80s; reasonable. Children's conversation clubs. Miles. Gabriel. Billings 0344.

LADY'S MAID, chambermaid, light colored, or companion to elderly lady. Bradhurst 9131.

LADY, 45 years, wishes position as companion, Oct. 1, or caretaker for motherless home. Write Mrs. Bruno, Box 2, 1,433 2d Av.

LADY'S MAID, visiting by day; good sewer; references exchanged. J 97 Times.

LAUNDRESS—Mrs. Gerta Schuman announces resumption of her individual laundry service for new season; many years' experience catering to exclusive city homes, fine linens, French lingerie, children's, men's wear done up with rare skill and distinction; special family rates; references. Plaza 6953.

LAUNDRESS, French, 24-hour service; experienced fine linens, laces, dyed; French lingerie, tinted, pleated; children clothes, dresses. Maria Duval, 222 East 57th. Eldorado 7655.

LAUNDRESS desires family washing, private house, sunny yard drying; white; experienced. Mrs. Malin, 136 West 71st. Trafalgar 0069.

LAUNDRESS and cleaner by day, quiet colored Southerner; experienced; references. Edgecombe 0730.

LAUNDRESS wants hamper work washing, fine lingerie, table and bed linens; sunny yard; good references. Regent 3402.

LAUNDRESS wishes work by day, for Monday and Tuesday. University 0114.

LAUNDRESS, first class; German; work by day. Krueger. Regent 5001, Ext. 94.

MAIDS—Lady wishes to place 2 maids, cook, chambermaid-waitress. Newtown 4741.

NURSE to lady, Swedish, visiting, long experience in rheumatic, fracture, reducing cases; irrigations given; best references. Harlem 4942.

NURSE, hospital trained, 12 years' experience, take entire charge of infants; highest references; permanent position; country; salary $28 per week. Z 2162 Times Annex.

NURSE, hospital training; assuming full responsibility children any age. Ravenswood 4975.

NURSE, child's; competent, neat; A1 references. Monday, 10 to 4. Underhill 2602.

NURSERY GOVERNESS, experienced. 288 Willoughby Av., Brooklyn. Prospect 2013.

TUTORING GOVERNESS, 6 years college, English teaching. Mrs. Arnold, 315 West 98th.

WAITRESS-CHAMBERMAID wishes position; best references. Call, write Casey, 1,573 1st Av.

WOMAN, light colored, good Southern cook; best references. Telephone Audubon 7900, Thompson.

WOMAN, matured, wishes position take care of business couple's apartment; mornings only. 102 New York Times Brooklyn Branch.

WOMAN, German, housework; sick lady; school evenings. Box K, 1,157 2d Av.

WOMAN wishes part time, morning or afternoons, housework. Audubon 9818.

YOUNG WOMAN wishes position chambermaid, cleaning; whole, part time. Mott Haven 7647.

RETIRED high school principal, woman of culture, refinement, will take entire care of child, education, physical health and recreation; references. X 2562 Times Annex.

EXPERIENCED cook-houseworker wants position mornings or early afternoons; best references. Telephone Monument 2763.

REFINED LADY wishes position as housekeeper. Phone Lorraine 3831.

TWO NORWEGIAN GIRLS wish household positions. Washington Heights 0456.

Employment Agencies.

COOKS, houseworkers; employers free; white, colored; part-timers, cleaners, laundresses, chambermaids, waitresses, chauffeurs, couples; men furnished for all positions; reliable references; quick service; servants for country at short notice. University Agency, Monument 4161, Evenings, Bradhurst 6136.

Female.

Employment Agencies.

COOKS, houseworkers; employers free; colored, part timers, cleaners, laundresses, chambermaids, waitresses, couples; references thoroughly investigated. Agency, Tillinghast 1863.

COOKS, houseworkers (employers free), colored part-time maids, cleaners, laundresses, chambermaids, couples; references thoroughly investigated. Standard Exchange Agency, 301 West 140th. Edgecombe 9534-9580.

HOUSEWORKERS, neat colored girls, investigated references, wish places; other Southern help supplied. Lincoln Industrial Exchange Agency, 314 West 59th. Phone Columbus 5022. Established 1892.

CHAMBERMAIDS, cooks, waitresses, houseworkers, laundresses, nurses, governesses; references investigated. United Agency, 165 East 72d. Butterfield 5050.

COOK, chambermaid-waitress, Finnish friends, good managers, excellent dispositions; will separate. Palm Agency, 637 Madison Av. Volunteer 1286.

NURSES-GOVERNESSES — Scotch, English, German, French; splendid specimens of human intelligence. United Agency, 165 E. 72d. Butterfield 5050.

BERTA CARLSON'S Swedish Agencies—Excellent servants. 2,415 Broadway (89th). Schuyler 1987. East side, 792 Lexington (61st). Regent 6535.

COOKS, CHAMBERMAIDS, HOUSEWORKERS; all nationalities; splendid selection; investigated references. Lazare's, 624 Madison Av. Volunteer 3700.

CHAMBERMAIDS, houseworkers, part time; couples, colored; free; anywhere. Miss Clarke's Agency. Tillinghast 4690.

NURSES, GOVERNESSES; splendid selection; investigated. Lazare's, 624 Madison Av. Volunteer 3700.

MRS. KEMP'S AGENCY—Experienced colored cooks, houseworkers, day workers, couples. Audubon 2856.

COOKS, Southerners; houseworkers, laundresses, porters, chauffeurs; employers free. Relief Agency, Tillinghast 9040.

NURSES, infants', hospital training; nursery governesses; references. Professional Bureau, 100 West 72d.

NURSE, infants', hospital training, willing, competent, neat, refined; good references. Intervale 5729.

COOK, serve, young, neat; long city references; desirable. Madison Agency. Regent 9242.

COOKS, chambermaids, waitresses, butlers, footmen, housemen. Argyle, 128½ East 54th. Plaza 2993.

COOKS, houseworkers, nurses; Germans, lately landed. Riverside Agency, 2,388 Broadway. Schuyler 6020.

HOUSEWORKERS, mothers' helpers; lately landed. Czechoslovak Agency, 205 East 117th. Lehigh 6799.

Male.

BUTLER and houseman, light colored; highly recommended; long references. Phone Monument 6392.

BUTLER, cook, experienced, colored, bachelor or small family, city; references. Cathedral 5248.

BUTLER-HOUSEMAN wishes private position; good references. F 368 Times.

CARETAKER, exceptional couple, butler, cook; French; city or country preferred; free Oct. 1; present employer. Rhinelander 8961.

CHAUFFEUR—Young German wishes position eventually as chauffeur, butler; best references; last position with German Embassy in London Greim, care of Emerich, 1,240 Lexington Av.

CHAUFFEUR-MECHANIC, first-class, married, good appearance, knows perfect care on domestic or foreign cars; exceptional references; city or country; willing, courteous. J 65 Times.

CHAUFFEUR-VALET, German, 29, understands butler and housework, wants position; good references. Schaper, 225 East 84th. Regent 0609.

CHAUFFEUR, colored, expert mechanic, any make of car; repairs guaranteed; A1 reference; 16 years' experience. Phone A1, Audubon 9086 or Edgecombe 5127.

CHAUFFEUR-MECHANIC, Japanese, age 35, many years' experience in private family; willing to serve as butler or houseman; neat, sober. Call Eldorado 9023.

CHAUFFEUR-MECHANIC wishes private position, careful driver, honest and reliable. Edgecombe 9510.

CHAUFFEURS—High-class private chauffeurs supplied free. Susquehanna 6411. Trafalgar 6184.

CHAUFFEUR-HOUSEMAN, Japanese, entire charge in bachelor apartment; good references. Susquehanna 7369.

CHAUFFEUR-VALET, English, care guns, dogs, horses, power boats; widely traveled. Rye 131.

CHAUFFEUR, good mechanic, absolutely reliable. Call present employer, Endicott 9200 (Apt. 153).

CHAUFFEUR, colored, wants steady position; good references; own uniform. Charles, Billings 9421.

CHAUFFEUR, mechanic, experienced, willing to leave city; private or commercial. Monument 8689.

Male.

CHAUFFEUR, German, married; first class references; all make cars. Leon, Longacre 9032.

CHAUFFEUR, 12 years' experience, excellent references; city or country. Griffin, Plaza 3715.

CHAUFFEUR-MECHANIC, 20 years' experience; reliable; any car; best references. Newtown 5659.

CHAUFFEUR, uniformed, young man, trustworthy, reliable; $30 weekly; references. J 98 Times.

CHAUFFEUR, 14 years' experience, 6 years last position; excellent reference. Michael. Havemeyer 2312.

CHAUFFEUR, married, wishes position, commercial or private; references. Egan, 1,548 1st Av.

CHAUFFEUR, single; city, country; all makes; reasonable; references. Scott, 56 Lenox Av.

CHAUFFEUR, single, experienced, good references; English. Butterfield 9645. Lloyd.

COOK-HOUSEWORKER, Chinese; expert. L. S. Young, Chinese Church, 225 East 31st St. Tel. Lexington 9913. Call 11-5.

COOK, butler, chauffeur, Filipino student, experienced; references. Wickersham 3020.

COOK, Chinese, A1; also butler-valet; best reference. Cathedral 0500, Ext. 5D.

COUPLE, caretakers, school, club, estate; country preferred; man handy all work, drive; wife, French, excellent housekeeper, cook, chambermaid; best references. Volunteer 2976.

COUPLE, refined, desire occupy and care for apartment during absence owner; have neither children nor pets, but should not object to care of same; can furnish references. J 93 Times.

COUPLE, American; chauffeur, mechanic, useful; wife excellent cook, houseworker; references; 5 years last position; reasonable wages. Ironsides 8789.

COUPLE, Scandinavian; wife houseworker; man, houseman, chauffeur; go anywhere. Telephone Flushing 9957.

COUPLE, Japanese, long experience; first class butler; wife is cook; good references; take charge. E 281 Times.

COUPLE, butler; wife chambermaid, plain cook; small family; references; experience; citizen; city, country. John, 155 East 82d St.

COUPLE, German, experience; cook, chauffeur, butler. 118 East 82d. Rhinelander 0614.

COUPLE, German, chauffeur, butler, housework; experienced; small wages; country. M 20 Times.

COUPLE—Colored, first-class cook, chauffeur, mechanic, butler; 3 years last place; go anywhere. L. Fisher, Harlem 5491.

COUPLE, Belgian, French; wife excellent cook; man good butler, drive car; aged 48-46; long references. Chelsea 8634.

COUPLE, German, first-class, experience; references. Call New Rochelle 2134.

COUPLE—Colored cook and chauffeur-butler, year last place; reference. Estabrook 1822.

JAPANESE, young, wishes position with bachelor or small family; general housework, good cook, butler; can drive if necessary; 6 years' references. Fuji, Susquehanna 8610.

JAPANESE, exceptionally good cook and manager; 16 years' experience, excellent references. Koh, 146 West 65th St. Susquehanna 8610.

JAPANESE COOK, general work, also will take entire charge of bachelor's apartment; highest recommendation. Shonan, 200 East 15th.

IRISH LAD, lately landed, desires work, houseman or anything, on farm or estate. Call all week Haddingway 9854.

JAPANESE, 30, cook, butler, valet, chauffeur; good reference; city, country. Rhinelander 3455.

JAPANESE, butler, cook, long experience; bachelor apartment; best references. Naka, Caledonia 6374.

JAPANESE, excellent butler, desires position; recommendation. Miyo, 139 West 123d. Cathedral 9910.

JAPANESE, cook, butler; very good cook and housekeeper. John, Eldorado 9023.

JAPANESE STUDENT, general housework; part time; sleep in. J 26 Times.

Employment Agencies.

COUPLE, English, butler-chauffeur, cook-houseworker; excellent references; reasonable; anywhere; others. Palm Agency, 637 Madison Av. Volunteer 4922.

JAPANESE HIGH-GRADE AGENCY—Most reliable cooks, butlers, chauffeurs, couples, houseworkers, &c.; references investigated. 121 West 42d. Bryant 7787.

COUPLE, $170, cook, butler-chauffeur, 5 years' references. Sherres Agency. Butterfield 5375.

COUPLES; splendid selection; investigated references. Lazare's, 624 Madison Av. Volunteer 3700.

JAPANESE EMPLOYMENT AGENCY—Domestic help; references investigated. 112 West 44th. Bryant 8873.

JAPANESE AGENCY, 110 West 42d—Reliable cooks, butlers, couples, houseworkers. Wisconsin 4943.

HOUSEHOLD HELP WANTED

Lackawanna 1000. Suburban offices: Newark—Mulberry 3900, 9 A. M.-5:30 P. M. daily, 9 A. M.-2 P. M. Saturday; Westchester—White Plains 5300, 9 A. M.-5:30 P. M. daily, 9 A. M.-11:30 A. M. Saturday; Mineola—Garden City 3605, 9 A. M.-5:30 P. M. daily, 9 A. M.-11:30 A. M. Saturday.

Forms Close 4 P. M. daily; 1 o'clock Saturday for the Sunday edition.

Female.

CHAMBERMAID-WAITRESS, German or Norwegian; experienced, neat, assist with schoolboy; city references; call 10-2 Sunday, 8-11 Monday. 111 Park Av., Apt. 7D.

CHAMBERMAID-WAITRESS, trained; country all year; Scotch or German preferred; references. Telephone Greenwich, Conn., 3183.

COMPANION for lady; good home; $25 monthly. Bayside 5041.

COOK, houseworker, white; city references; other help kept. Call Monday, 9 to 12, 345 West 88th, Apt. 6B. Schuyler 1438.

COOK and downstairs; German only; not over 35; for New Rochelle. Apply Mrs. Louis, 109 East 87th.

COOK, German or Hungarian, small private family; references. Call until 12, 2 West 89th, 6th floor East.

COOK and general houseworker, white, for adults; position Riverdale; state experience; references. Z 2155 Times Annex.

COOK, experience, colored; good reference; country or town. Tel. Harlem 2278.

GIRL, do general housework. Apply 3,103 Sedgwick Av., Bronx. Kingsbridge 1330. Schultz.

GIRL (white), housework, little cooking; sleep in; 2,790 University Av. Kingsbridge 3939.

GIRL, white, light housework, care of child. J. Shaneck, 1,455 Walton Av.

Female.

HOUSEWORKER, general; intelligent young girl; plain cooking; good home. 308 West 97th, Apt. 43. Call after 7 evenings.

HOUSEWORKER, white, for couple with baby. Call mornings. Waters, 107 West 86th.

HOUSEWORKER, German or Swiss, for couple and baby; references. Call 186 Pinehurst Av., Apt. 5B, (181st). Wadsworth 5905.

HOUSEWORKER, Scandinavian, German, 2 adults. Call before 3. 119 West 71st (7B).

MOTHER'S HELPER, white; 2 children, 2 and 4 years; $15 weekly; sleep in. Apply mornings, Snowden, 5,025 Broadway (215th Street).

WOMAN, German, cook, houseworker, $60. Phone Endicott 7639 between 1 and 3:30.

Employment Agencies.

HEAD chambermaids, Scandinavian cooks, $100-$125; butler-waitress, waitress-parlormaid, laundress-parlormaid. MISS HOFMAYER'S AGENCY, 10 EAST 43D ST., 3D FLOOR.

SEASON NOW OPEN. Cooks, waitresses, chambermaids, laundresses, houseworkers. Duffy's Agency, 2 West 47th.

HOUSEWORKER, small family; highest wages; pleasant surroundings. Mrs. Figdor's, 116 East 59th.

Situations Wanted—Female.

ACCOUNTANT, bookkeeper, stenographer, expert; 10 years' diversified experience banking, brokerage, manufacturing industries, capable executive; best references. Riverside 7165.

BOOKKEEPER, 12 years' experience, executive ability, capable of taking complete charge of office. E 161 Times.

BOOKKEEPER — Underwood machine and hand; 6 years' experience; references. J 95 Times.

BOOKKEEPER-TYPIST, full charge, executive ability, competent; excellent references. E 261 Times.

BOOKKEPER, stenographer, office manager, capable executive; diversified experience; pleasing personality. Stuyvesant 9390.

BOOKKEEPING MACHINE Operator, Underwood, 5 years' experience; salary reasonable. Kilpatrick 5920.

BOOKKEEPER-STENOGRAPHER, thoroughly experienced, trial balance, competent, full charge. Tremont 1098.

BOOKKEEPER, office manager, stenographer, excellent correspondent, college trained; salary open. Topping 6757.

BOOKKEEPER, typist, general office worker, thoroughly experienced; references. Beachview 6569.

BOOKKEEPER, office manager, long experience; fine references. Greenpoint 2595.

DIETITIAN, hospital and cafeteria experience, desires position. Z 2007 Times Annex.

FILE CLERK—Office work, young girl; 5 years experience in trust company; excellent references. Monument 0548.

JANITRESS, German, married, take care steam heated house; minor repairs. Edgecombe 3623.

LADY, well educated, perfect French and English, able translator, can also translate German, Spanish and Italian into English, requires position connected with art, science or literature; anything outside business. X 2690 Times Annex.

MAID, part time, mornings; experienced; references. 441 West 151st. Edgecombe 9810.

NURSE, undergraduate, 24, Gentile, attractive, efficient, in doctor's office. M 5 Times.

RECEPTIONIST, typist, switchboard, central office experience. Judith Martin. Midwood 9893, Apt. 3G.

REGISTERED NURSE, experienced traveling, wishes position nurse-companion to lady. E. M. Kelaher, R. N., Middletown, N. Y. "Sranquila" R. D. 2. Phone 74291.

SECRETARY-STENOGRAPHER. EMPLOYER DESIRES TO PLACE young lady, 7 years' insurance, legal, financial experience, age 25; capable secretary, stenographer; good business knowledge; fine appearance. Longacre 6296.

SECRETARY, refined, high school graduate; 4 years' experience architecture, chemistry, sales; excellent stenographer; efficient; $30. A 544 Times.

Situations Wanted—Female.

SECRETARY-STENOGRAPHER, responsibility entire office, 6 years' architectural and engineering experience. Billings 8097. W 1260 Times Bronx.

SECRETARY—Stenography, bookkeeping; 9 years; full charge; executive ability, accurate, rapid, intelligent, initiative; references; $30. J 89 Times.

SECRETARY-STENOGRAPHER, thoroughly experienced, high school graduate, 2 years college. Navarre 4363.

SECRETARY-STENOGRAPHER, NEAT, CAPABLE, EXPERIENCED. SEDGWICK 0522.

SECRETARY, stenographer, competent assume responsibilities, handle correspondence, credits, collections. Newtown 3771.

SECRETARY, expert stenographer, college education, varied experience, neat, trustworthy, efficient. Atwater 4579.

SECRETARY, 23; general and buying office experience; references; $30. L 109 Times.

SHOPPER secretary, general assistant, colored; 3 years' reference. Edwards, 313 West 121st.

STATISTICAL CLERK, Christian, college trained, mathematics major; willing, conscientious worker. Astoria 2230.

STENOGRAPHER. If you are seeking a competent stenographer and will pay $18-$20 to start, we can help you; our graduates are well trained in real estate, insurance, legal forms and 20 additional lines; there is no charge to applicants or employers. Eastman-Gaines School, 36 West 123d St. Phone Harlem 0518.

STENOGRAPHERS-TYPISTS. DRAKE SCHOOL. We can place at your dispsal for interview stenographers and typists, beginners, male and female, at salaries ranging from $14 up. Drake School Employment Division. Beekman 4840.

STENOGRAPHER, capable typist and office assistant; complete knowledge business routine; willing start $14; references; also bright bookkeeper-typist, neat worker, recommended for responsible position in busy office. School, Tremont 4884.

STENOGRAPHER-TYPIST, knowledge of bookkeeping, cultured, good personality, office practice experience, specially trained through most prominent Brooklyn school, Heffley's. Sterling 5210.

STENOGRAPHER, well educated, hard worker; moderate salary; excellent references. Margaret Cohoon, Collegiate Institute. Murray Hill 7510.

STENOGRAPHER-SECRETARY, seven and half years' experience, capable, cultural background; Christian; conscientious; uptown preferred; $25. Academy 8168.

STENOGRAPHER, college graduate, experienced; $25; full, part time. Mott Haven 4812.

STENOGRAPHER-TYPIST, experienced; intelligent and conscientious worker; well-appearing girl. Lafayette 0479.

Situations Wanted—Female.

STENOGRAPHER — Assistant Bookkeeper, year's experience; familiar business machines, switchboard. School, Dayton 10340.

STENOGRAPHER-TYPIST, experienced, cultured, good personality, competent, resourceful, highly recommended. Harlem 3090.

STENOGRAPHER, alert beginner, good typist, well trained; $15. Miss O'Donnell. Chelsea 7185.

STENOGRAPHER, capable beginner, desires position. Olga Buck, care Estey's School, 122 East 42d St. Lexington 2406.

STENOTYPIST, capable beginner desires position. Eileen Lyons, care of Estey's School, 122 East 42d St. Lexington 2407.

STENOGRAPHER, typist, ambitious worker, intelligent; references; accurate; age 17; $12. Lafayette 2213.

STENOGRAPHER, knowledge of bookkeeping, beginner, refined, neat. Miss Stack (School). Raymond 5305.

TYPIST, age 17, work from 1 to 5, Saturday 9 to 12; $7. School. Barclay 8379.

WOMAN of experience desires position as hostess in hotel or tearoom; will consider management of nice private home. R 415 Times.

WOMAN, refined, educated, desires position of responsibility in high-grade music, art or book shop. D 792 Times Downtown.

YOUNG LADY, educated, refined, cultured speaking voice, much traveled in Europe, desires daily post with persons of high class and standing (no shorthand or typing); would answer telephone, make social or business appointments, write letters and assist generally in secretarial duties that require a person of confidence and ability. Z 2161 Times Annex.

YOUNG LADY wishes position, preferably Bronx, afternoons; typist, clerk or saleslady; $5 weekly sufficient. Miss Stack. Raymond 5305.

YOUNG LADY with experience in doctor's office, willing to attend office evenings and week-ends in return for room and board. R 418 Times.

COLLEGE and business school graduate, business experience; stenographer, capable beginner, desires position. Elizabeth Thorsen, care Estey's School, 600 West 181st St. Wadsworth 9719.

RECEPTIONIST, educated, experienced, typing, switchboard. Call, 9-1, Miss Drew, Utrecht 1442.

See Instruction—Female for other Teacher and Tutor advertisements.

Situations Wanted Female—Agencies.

STENOGRAPHERS, BKPRS., CLERKS. HIGH CLASS; AVAILABLE IMMEDIATELY. HORN VOCATIONAL AGENCY, 503 5TH AV. MURRAY HILL 8294-9956.

HIGHEST TYPE OFFICE HELP. STRAND PLACEMENT BUREAU, 152 West 42d St. Wisconsin 4636.

ASHLAND, 303 5TH AV.; Bogardus 5553—A personally conducted agency for the discriminating applicant or employer.

STENOGRAPHERS, office help, available always. Fairmount Agency, 70 West 40th. Longacre 5893.

STENOGRAPHERS, bookkeepers, typists, clerks supplied free; $12-$25. OWENS AGENCY, BARCLAY 9694.

STENOGRAPHERS, bookkeepers, typists, clerks supplied free; $12-$35. Fulton Agency. Cortlandt 7392.

COOK, houseworker, long city references, employer free. Academy 7009.

Situations Wanted—Male.

ACCOUNTANT-BOOKKEEPER, credits, collections, correspondence; thoroughly experienced; capable assuming complete charge; excellent references; nominal salary. L 111 Times.

ACCOUNTANT, semi-senior, thoroughly experienced, university graduate, desires part or full time employment with accountant. L 482 Times.

ACCOUNTANT, certified, university trained, 10 years' experience; moderate salary. F 504 Times.

ACCOUNTANT, 25, 4 years' public experience, desires permanent connection. E 280 Times.

ACCOUNTANT, experienced, desires 2 days weekly with accountants; references. E 129 Times.

ACCOUNTANCY STUDENT, Christian, desires position as beginner, bookkeeping, accounting. J 103 Times.

ACCOUNTANT, experienced, junior, 25; Pace graduate; highest references. L 474 Times.

ACCOUNTANT, 5 years' public experience, knowledge Wall St. accounting. L 466 Times.

ACCOUNTANT, certified, desires part-time employment, $7.50 per day. L 475 Times.

ADVERTISING, college graduate; neat, two years' clerical sales experience; adaptable hard worker, seeks position, reliable agency, learning advertising business; salary basis. L 96 Times.

ADVERTISING AND SALES EXECUTIVE, copywriter, contact executive with advertising agencies, sales experience, college graduate, 26, Christian; salary $85 a week. X 2644 Times Annex.

ARCHITECT CHAIN STORE. Registered New York, experienced designing and constructing entire job. L 94 Times.

BOOKKEEPER-ACCOUNTANT, credits, collections, correspondence; thoroughly experienced; capable assuming complete charge; excellent references; moderate salary. L 110 Times.

BOYS, stenographers, bookkeepers, typists, $15 up. Drake School, Employment Division. Beekman 4840.

BUILDER'S MAN, estimator, superintendent, long experience, excellent references. 1507 N. Y. Times Newark, N. J.

BUYER, out-of-town, now employed, desires connection with New York resident buying office as shopper or department head, experienced in these lines in the order named: Upholsteries, floor coverings, furniture, bedding, art goods, lamps, gifts; has worked New York for years. X 2620 Times Annex.

CERTIFIED PUBLIC ACCOUNTANT, 34, resourceful, tactful, extensive diversified experience, wants position with other accountant 3 days weekly. E 253 Times.

COOK, second, German, thoroughly experienced all around, wishes steady position; references. Box 25, 1,645 2d Av.

CREDIT MAN with 12 years' experience, has full and complete knowledge of bookkeeping and accounting and can take charge and supervise bookkeeping department in all its branches; is a duly licensed attorney of the State of New York and can take charge of collections. 49 N. Y. Times Brooklyn Branch.

DRAFTSMAN—Engineering student, 2 years' structural steel detailing and design, desires position design reasonable salary. F 433 Times.

DRAFTSMAN, junior, mechanical; good tracer, letterer; start small salary. L 121 Times.

DRAFTSMAN, six years' experience architectural iron and bronze. B 1238 Times Bronx.

DRAFTSMAN, junior, good tracer, letterer, accurate worker, wants position; willing to start small salary. R 893 Times Downtown.

ESTIMATOR, tile, marble, familiar residences, apartments, artistic work. Z 2158 Times Annex.

EXECUTIVE of 15 years' furniture credit business would like connection with reliable firm where ability and hard work are needed; am 42 years old and hard worker; will furnish reference or bond. X 2686 Times Annex.

EXECUTIVE, C. P. A. and attorney, N. Y. State, desires association with firm or organization where ability will be properly rewarded. J 96 Times.

EXECUTIVE, young man, experienced, production manager, standardization of manufacturing and compiling factory costs; 10 years in last position. H 223 Times.

EXECUTIVE, accountant, manufacturing, mercantile and financial experience; references. J 28 Times.

HEAD WAITER, German, neat appearance, experience, desires position apartment hotel. E 274 Times.

PAINTER, Swedish, wants work owner of private house who can afford to have real jobs done. Riverside 0722.

PHOTOGRAPHER, whose individual work attracts wealth, taste, wishes connection with studio, which either has or desires an outstanding reputation; no factories. A 567 Times.

REAL ESTATE manager, renter, collector, thoroughly experienced; finest references. M., 3,802 Broadway.

REAL ESTATE BROKER desires connection with chain organization; 10 years' experience in construction, contracting, sales, leasing and financing. 109 N. Y. Times Brooklyn Branch.

REALTY BROKER wants management Manhattan property; can establish office on premises to expedite renting; commission. E 164 Times.

REAL ESTATE, thoroughly experienced property management, renting, collecting; references. E 275 Times.

SALESMAN, 32, owns car; personality; aggressive; honest; travel Eastern territory; highest credentials; salary and expenses. M 558 Times.

SALESMAN, late retail jewelry, silverware, seeks trustworthy position. X 2660 Times Annex.

SALESMAN-ACCOUNTANT, 33, desires selling position; small salary and commission. J 57 Times.

SHIPPING CLERK, thoroughly competent; executive, packer, marker. M. Spandau, 114 Field Place.

SILK HOUSE EXECUTIVE. Young man, 40, employed at present at sub-executive, charge of stock, shipping, sample and delivery departments, covering 100 people; 25 years' experience silk business, buying raw silk, purchasing mill supplies, dyers' records, &c.; highest credentials; would like to connect with progressive silk, cotton, rayon or dress house where ability is recognized. L 127 Times.

STATISTICIAN, experience commercial and financial aviation; Babson Institute graduate with 6 months' research work. R 399 Times.

STATISTICIAN, experienced in distribution, schedules, analysis, trends and most other statistical and actuarial data. J 50 Times.

Situations Wanted—Male.

STENO-SECRETARY (American), aged 27, 15 years' domestic-export experience; fluent both SPANISH-ENGLISH; initiative; references. K 832 Times Downtown.

STENOGRAPHER-SECRETARY, correspondent; several years' varied experience; moderate salary. R 380 Times.

SUPERINTENDENT, American, well qualified and efficient, employed, desires to change his position; expert mechanic, including refrigeration; fine renter with good personality; oil, coal or New York Steam system; east side preferred; salary $175. J 102 Times.

SUPERINTENDENT, elevator apartment, Danish, age 36, childless; all repairs, renting, experienced; own tools; best references. R 307 Times.

SUPERINTENDENT-MECHANIC, capable renter; best references. J 90 Times.

YOUNG MAN, eleven years' experience statistics, profit and loss, unit control, inventories, insurance, desires connection with organization where hard work and loyalty are appreciated; no selling. D 799 Times Downtown.

YOUNG MAN (18), mechanically inclined, desires position with advancement. Phone Watkins 2462. Write Feinberg, 463 West 21st St.

YOUNG MAN, Wall St. experience, with excellent connections, desires affiliation where business experience and contacts matter. Box 130, 200 East 47th.

YOUNG MAN, 28, married, wants permanent work; neat appearance, strong, unafraid of work. Friedman, 1,929 Davidson Av., Bronx.

YOUNG MAN, married, experienced inside salesman, silks, velvets. T 849 Times Downtown.

YOUNG MAN, 30, law school graduate, possesses wide business experience, seeks business connection with future. J 104 Times.

YOUNG MAN, university background, with military experience, desires opportunity affording legitimate activity. M 596 Times.

YOUNG MAN, high school education, desires position with future; references. Navarre 0630.

YOUNG MAN, intelligent, ambitious, promising inside position; salary secondary. E 135 Times.

YOUNG MAN, 26, 10 years bookkeeping, reliable, conscientious. D 795 Times Downtown.

BUYER, men's furnishings, watches, accessories, young man, 27, 6 years' credit, chain, department stores experience, general correspondence handled effectively; moderate salary. F 411 Times.

YOUNG COLLEGE MAN, expert stenographer, chauffeur, desires work between 10 A. M. and 3 P. M.; willing to work evenings; own car. L 486 Times.

FORMER assistant secretary branch manager large trust company, 12 years' banking experience, wishes connect with bank. 33 Laurel Place, New Rochelle.

EX-BRITISH OFFICER, middle-aged, single, would like to hear from company, corporation, hotel or private family requiring trustworthy man; willing take any position. Box 125, 200 East 47th.

EVENING COLLEGE student, 21, knowledge bookkeeping, typing, office routine; experienced. Intervale 5663.

See Instruction—Male for other Teacher and Tutor advertisements.

Help Wanted—Female.

ASSISTANT BOOKKEEPER, stenographer, experienced; must be accurate; state salary desired. Z 2156 Times Annex.

ASSISTANT FORELADY. Young, energetic, to take charge of factory making low priced merchandise in volume; steady position to right party. R 417 Times.

BOOKKEEPER-TYPIST, to take charge complete set books; opportunity for advancement; write fully, stating education, experience, age, salary, religion, phone. R 423 Times.

BOOKKEEPER, complete charge double entry set of books for insurance brokers' office; state age, experience, salary desired. R 901 Times Downtown.

CLERK—Must write well and fast; knowledge of textile records helpful; answer own writing, giving experience, age, religion, salary wanted. O 682 Times Downtown.

DESIGNER, textile colorist, experienced silks. Michael Eaton, 43 Leonard St.

DICTAPHONE OPERATORS and stenographers with dictating machine experience; free placement. Alice M. Bland, employment manager, Dictaphone Sales Corp., 154 Nassau St., Room 1526.

FILE CLERK, good opportunity with large firm for experienced girl over 20 years old, typing essential; state experience and salary expected. Reply 126 Times Brooklyn Branch.

LADY, typewriting and shorthand, latter not necessary, for two hours daily from 4 to 6; permanent position; state salary wanted. Z 2129 Times Annex.

MODELS, SIZE 16. TALL, ATTRACTIVE AND REFINED, FOR HIGH-CLASS DRESS HOUSE. 20 WEST 56TH ST.

MODELS. Tall, slender young ladies for showroom of private dressmaking house. Experience not essential. FARQUHARSON & WHEELOCK, 23 West 57th St.

MODELS, SIZE 16, tall, attractive, experienced high-class private dressmaking establishment. VORZIMER GOWNS, INC., 424 MADISON AV. (49TH).

MODELS, ATTRACTIVE, TALL, SIZE 16; MUST HAVE RETAIL EXPERIENCE. RHODA GOWN SHOP, 605 MADISON AV.

NURSE, operating room; write salary wanted. Unger's Hospital, 255 Division Av., Brooklyn.

STENOGRAPHER, office worker; must be quick and accurate at figures; good price; Christian firm; apply after 10 A. M. Washington Square Laundry, 429 East 23d.

STENOGRAPHER-TYPIST, Bronx resident preferred; knowledge of switchboard; apply by letter only, giving telephone. Z 2160 Times Annex.

YOUNG GIRL, for general work in doctor's office, lower east side; state qualifications, age and salary. Z 2029 Times Annex.

YOUNG GIRL wanted with knowledge of bead threading and generally useful in shop. Apply R 416 Times.

HOME ECONOMICS GRADUATE, PERMANENT POSITION AS DOMESTIC SCIENCE INSTRUCTRESS; WESTCHESTER COUNTY RESIDENT PREFERRED; STATE AGE, EDUCATION, EXPERIENCE AND SALARY EXPECTED. X 2668 TIMES ANNEX.

Sales Help Wanted—Female.

ADVERTISING salesladies, neat appearance; experience preferred but not essential; steady work; drawing against commission. Call today between 9 and 4, 38 Park Row, Room 710.

CHRISTMAS CARD SALESWOMEN. BIG MONEY; NO EXPERIENCE. One of the biggest greeting card houses in America offers you an unusual opportunity, full or part time, to take orders from individuals and business people for outstanding Christmas cards, featuring name and monogram; we deliver; unusually big commissions paid daily; leads furnished and personal co-operation; also distinctive box assortments. Call at nearest office, phone Barclay 4173, or write for free sample book. THE PROCESS CORP., 25 CHURCH ST. Uptown office, Suite 1003, 45 West 34th St. Newark office, Suite 605, 156 Market St.

MILLINERY SALESLADIES. STEADY POSITIONS; GOOD PAY. GILMAN, 358 5TH AV. ENTRANCE ON 34TH ST.

SALESLADIES, experienced, for high-class wearing apparel shop; competent saleswomen only need apply; hours 1 P. M. to 10 P. M. Nathan Fox, 850 Flatbush Av., near Church Av., Brooklyn.

SALESLADIES, experienced in better type specialty shop; attractive, impressive appearance; better pay. Apply Employment Office, 25 West 34th.

SALESLADIES over 25; ladies' wear experience; $25 weekly; inexperienced and part time; commission. 38 West 32d, Room 506.

SALESLADY on dresses, thoroughly experienced. Bee Bank, 830 Lexington Av.

SALESWOMAN with personal following for fine millinery and underwear establishment; salary and commission. Eleanor Hats, 15 East 53d.

SALESWOMAN, experienced, accustomed to finest clientele, for sportswear shop; apply between 9 and 10 A. M. Martha West, 838 Madison Av. (46th St.).

SALESWOMEN—See our ad under sales help wanted male; worthy proposition, big earnings. 400 East Fordham Road (317).

PERMANENT BUSINESS CONNECTION. National radio advertising makes an immediate opening for a woman with college education or its equivalent and between the age of 28 and 45 years; should have a pleasing personality and ability to meet people graciously; generous commissions and bonuses. This is a company now doing a two-million-dollar a year business in various parts of the country. Ask for Garland Kahle, The Book House for Children, 551 5th Av., Suite 1103, cor. 45th St.

15 BILLION ASSETS IN LIFE INSURANCE

Companies of New York State Show 100% Increased Holdings Since 1922.

BIG RISE OVER LAST YEAR

Annual Report Reveals 80% of the Nation's Policies Are Held Here.

The combined assets of life insurance companies authorized to operate in New York State were $15,015,941,517 at the end of 1929, which represents an increase of more than $1,250,000,000 over the preceding year and an increase of nearly 100 per cent since 1922, according to the annual report of Thomas F. Behan, acting superintendent of insurance.

About $12,000,000,000 of the assets of these companies are invested in mortgage loans and in securities consisting of bonds and stocks, in nearly equal amounts, the report shows. The amount invested in mortgages was $377,500,000 more than the amount invested in bonds and stocks while at the end of 1928 the mortgage investments exceeded bond and stock investments by $317,000,000.

The report shows that life insurance companies represented in New York carry close to 80 per cent of the business in force in the United States. The new business of the New York companies in 1929 totaled more than $16,000,000, compared with $7,000,000 in 1919. The report covering these companies says:

"The surplus and special funds, including $26,100,000 capital, over all liabilities amount to $955,850,393, of which $494,277,121 is held by New York State companies.

"The combined income for 1929 was $3,734,203,386 and the disbursements $2,492,193,669. Of the last amount, $1,764,848,992 went to policyholders and their beneficiaries.

"As compared with 1928, the life companies reporting to New York show increases for 1929 as follows: In assets, $1,292,278,417; liabilities, $1,258,997,169; income, $255,058,985; disbursements, $289,666,118.

"The aggregate number of policies in force on Jan. 1, 1930, was: ordinary, 23,946,418; industrial, 74,857,936; and the whole amount of insurance in force: ordinary, $69,886,481,498; industrial, $15,203,825,724.

"The first department report, issued in 1860, showed less than 50,000 policies for less than $142,000,000 carried by all companies authorized in New York.

"When, after sixty years, the present marked advance in life insurance began in 1920, the companies authorized in New York were carrying 11,607,348 ordinary policies for $24,010,146,358, and 40,150,494 industrial policies for $5,701,937,249, totaling less than fifty-two million policies and less than thirty billions of insurance in force.

"At the beginning of 1930 the companies represented in New York were carrying 23,946,418 ordinary policies for nearly seventy billions, and 74,857,936 industrial policies for over fifteen billions, totaling 98,804,354 policies and over eighty-five billions insurance in force.

"The New York State business in the past ten years rose from an aggregate of 9,859,663 policies for $5,473,026,588 to 19,867,182 policies for $18,659,784,008.

START STUDY OF PORTS OF SOUTH AMERICA

Shipping Board and Commerce Department Map Survey to Aid Export Trade.

Our growing trade with South America has prompted the Bureau of Operations of the Shipping Board and the Bureau of Foreign and Domestic Commerce of the Department of Commerce to undertake a series of joint studies of shipping conditions in the principal South American ports, it was announced yesterday. The results will be published in two volumes, one dealing with River Plate ports and the other with the ports of Brazil.

These studies will cover all port data of value to shippers interested in the development of American commercial relations with Brazil and Argentina. The River Plate volume will treat of the organization, traffic and shipping facilities of the newly expanded port of Buenos Aires, and will devote lesser but adequate space to the ports of Montevideo, La Plata, Rosario and Bahia Blanca.

The volume on Brazil will cover ten or more of the more important ports of that country. Because of different tax and tariff conditions in the various Brazilian States and the resulting traffic decentralization, this volume will cover more area, geographically, than the first.

FREE SHIP TRAINING OFFERED TO AID IDLE

Seamen's Church Institute to Give Instruction to Help Youths Get Jobs.

COURSES FOR OLDER MEN

Navigation Classes for Those Over 22 Aim to Prepare for Officer Examinations.

A plan to help solve the unemployment problem in shipping circles has been devised by the Seamen's Church Institute of New York, which announced yesterday a series of free classes in seamanship, lifeboat handling and other aspects of navigation for idle young men who wish to follow the sea but lack training. American-born boys at least 16 years old are eligible for the course, which begins Oct. 1.

On a recent inspection tour of the institute's building at 25 South Street Superintendent Archibald R. Mansfield noticed scores of young men in the lobbies and reading rooms waiting for an opportunity to ship out as ordinary seamen. A majority, he discovered, possessed only the meagre maritime experience gained from serving on one or two voyages as seamen, wipers, mess boys or stokers.

As a result of Dr. Mansfield's efforts the free employment bureau of the institute arranged with the organization's marine school to offer free instruction in seamanship to the prospective mariners while they are out of work. The employment bureau will recommend students to employers, while the school instruction will qualify them for their lifeboat and able seaman's tickets.

The marine school of the institute has been providing free instruction for cadets on the United States mail ships for the last four years. Equipment is available for instruction in knotting, splicing, heaving tackles, lifeboat handling and other information required by the Department of Commerce examiners. Applicants must pass a physical examination before a medical officer of the United States Public Health Service.

Dr. Mansfield hopes this instruction will bring to the merchant marine the type of serious young man who will be a credit to the service and that the instruction offered will help to raise the standards of the United States merchant marine.

For men over 22 years old who wish to take advanced courses in navigation, instruction will be given at a nominal tuition fee every Wednesday evening at 8 o'clock. The subjects offered include mathematics, ship terminology, simplified trigonometry, tonnages, ship layout and construction, displacement, curves, stability, speeds, steering, fuels, machinery, backing power and safety engineering, together with more advanced technical lectures for seamen who wish to qualify as officers.

The courses for young men will be given every day except Saturday, Sunday and holidays, Captain Robert Huntington, principal of the marine school, announced.

SHIPPING AND MAILS

Hours are given in Daylight Saving Time.
(Supplied by United States Coast and Geodetic Survey.)

	THE TIDES Sandy Hook A.M.	Sandy Hook P.M.	Governors Island A.M.	Governors Island P.M.	Hell Gate A.M.	Hell Gate P.M.	THE SUN Rises A.M.	Sets P.M.
High water	8:12	8:35	8:48	9:06	10:57	11:18	6:42	6:55
Low water	2:11	2:34	2:40	3:05	4:57	5:27		

Steamships Arrived Yesterday

Steamer.	From.	Date.	Steamer.	From.	Date.
DRESDEN	Bremen	Sep. 11	CABEDELLO	Santos	Sep. 1
FRANCONIA	Liverpool	Sep. 13	COLLAMER	Philadelphia	Sep. 20
UNITED STATES	Copenhagen	Sep. 10	GULFBIRD	Las Piedras	Sep. 13
KARLSRUHE	Bremen	Sep. 9	OAKBANK	Algiers	Sep. 4
TOLOA	Port Limon	Sep. 13	OHIOAN	Philadelphia	Sep. 20
LUNA	Pto. Cabello	Sep. 13	WEST IRMO	Sierra Leone	Sep. 6
PAN AMERICA	Bermuda	Sep. 19			

Incoming Passenger and Mail Steamships

Steamer and Line.	Sailed From.	Due.	Will Dock.
BREMEN, North German Lloyd	Bremen, Sept. 16	*Today, 3 P.M.	58th St., Bkn.
AMER. TRADER, Am. Merchant	London, Sept. 12	*Today, 9 A.M.	Rector St.
VOLENDAM, Holland-America	Rotterdam, Sept. 12	*Today, 8 A.M.	5th St., Hoboken
MINNEWASKA, Atl. Transport	London, Sept. 13	*Today, 9 A.M.	W. 14th St.
CALIFORNIA, Anchor	Glasgow, Sept. 13	*Today, 2 P.M.	W. 14th St.
CARONIA, Cunard	Southampton, Sept. 13	*Today, 9 A.M.	W. 18th St.
PENNLAND, Red Star	Antwerp, Sept. 12	*Today, 4 P.M.	W. 21st St.
PENNSYLVANIA, Panama Pac.	San Francisco, Sept. 6	*Today, 9 A.M.	Hubert St.
COAMO, Porto Rico	San Domingo, Sept. 16	*Today, 8 A.M.	Sedgwick St., Bn
MARAVAL, Trinidad	Trinidad, Sept. 13	*Today, A.M.	Hamilton Av., Bn.
VENEZUELA, Panama Mail	San Francisco, Aug. 23	*Today, 9 A.M.	Peck Slip.
YORO, Di Giorgio	Kingston, Sept. 17	*Today, A.M.	Hamilton Av., Bn.
PONCE, Porto Rico	San Juan, Sept. 17	*Today, 9 A.M.	Main St., Bkn.
BOGOTA, Colombian	Pto. Colombia, Sept. 9	*Today, 9 A.M.	W. 55th St.
VEENDAM, Holland-America	Hamilton, Sept. 20	Today, 10 A.M.	W. 15th St.
FRANCE, French	Havre, Sept. 17	Tomorrow, P.M.	W. 57th St.
AUGUSTUS, N. G. I.	Genoa, Sept. 12	Tomorrow, A.M.	W. 19th St.
CEDRIC, White Star	Liverpool, Sept. 13	*Tomorrow, A.M.	W. 17th St.
SANTA INEZ, Grace	Valparaiso, Sept. 1	Tomorrow, A.M.	Hamilton Av., Bn.
ANCON, Panama R. R.	Cristobal, Sept. 15	Tomorrow, A.M.	W. 25th St.
ORIZABA, Ward	Vera Cruz, Sept. 17	Tomorrow	Wall St.
MARTINIQUE, Colombian	Kingston, Sept. 17	Tomorrow, P.M.	Main St., Bkn.
HOMERIC, White Star	Southampton, Sept. 17	Wednesday, P.M.	W. 18th St.
SANTA MARTA, United Fruit	Santa Marta, Sept. 17	Wednesday, A.M.	Fulton St.
FALCON, Red D	La Guayra, Sept. 17	Wednesday	Clark St., Bkn.
MADISON, Western Ocean	St. Vincent, Sept. 16	Wednesday	Franklin St.
MUNARGO, Munson	Havana, Sept. 19	Wednesday	Old Slip
DOMINIC, Trinidad	Trinidad, Sept. 16	Thursday	Sedgwick St., Bn
FT. ST. GEORGE, Fur. Red Cross	St. John's, Sept. 20	Thursday	W. 34th St.
AQUITANIA, Cunard	Southampton, Sept. 20	Friday, P.M.	W. 14th St.
PRES. HARDING, United States	Hamburg, Sept. 17	Friday, P.M.	2d St., Hoboken
DEUTSCHLAND, Hamburg-Am.	Hamburg, Sept. 19	Saturday, A.M.	W. 46th St.
ST. LOUIS, Hamburg-American	Hamburg, Sept. 18	Saturday, P.M.	W. 44th St.
EBRO, Pacific Steam	Valparaiso, Sept. 8	Saturday, A.M.	14th St., Hob'n

*Reported by wireless.

Outgoing Passenger and Mail Steamships

Today's News Index

MONDAY, SEPTEMBER 22, 1930.

	Page.		Page.
Business	35	Real Estate	36
Buyers	35	Sermons	24
Editorial	18	Shipping-Mails	39
Financial	26	Society	19-25
Music	23	Sports	14
Obituaries	19	Theatres	22-23
Radio	22	Weather	35

NEW YORK.

Hoover men move to bar repeal plank from State platform. Page 1

Maine authorities to drag lakes in Crater search. Page 1

Stunt diver killed in 220-foot Hudson River bridge leap. Page 1

Three pencil sketches reveal Poe's talent as artist. Page 1

Dr. Laidlaw finds New York leads London in population. Page 1

Untermyer insists on secrecy at Martin hearing. Page 2

3,000 bank transactions by Healy going before grand jury. Page 3

President Butler announces faculty changes at Columbia. Page 3

Communists here ready to repay bail of Gastonia Reds. Page 4

Dr. O'Shea defends use of teachers' textbooks in city schools. Page 4

Women help robbers steal $40,000 furs, lock up shop keeper. Page 5

Thomas calls the average voter a "shoulder-shrugger." Page 6

Christians to join in Jewish New Year service. Page 12

Economic Council asks insurance advice on joblessness. Page 13

S. A. Lewisohn urges wide job bureau system to curb idleness. Page 18

Two young people killed, four hurt as auto strikes pole. Page 20

State and transit heads seek B. M. T. price basis. Page 21

Queens bench inquiry is demanded by pastor. Page 21

Zoo inmates begin seasonal digging in of food supplies. Page 21

Two more agencies fight charges of Theatre League. Page 21

Regional Plan urges ten-story average limit for buildings. Page 21

Sir Oliver Lodge, in radio talk, says soul survives. Page 21

Annual radio show will open here today. Page 22

Seamen's Institute offers free training to jobless youths. Page 39

THE SUBURBS.

Suspect in Elizabeth brewery murder seized in Philadelphia. Page 5

Dr. John T. Dorrance dies at Cinnaminson, N. J. Page 19

Jersey City opens tercentenary celebration of its founding. Page 40

WASHINGTON.

Hyde leaves for Chicago to fight Soviet short selling of wheat. Page 1

Sen. Walsh urges us practically to intervene in Cuban affairs. Page 1

Garner stresses "billion-dollar tariff" as campaign issue. Page 2

Students 72 years old from Tennessee night schools visit capital. Page 11

Commerce Department reorganizes domestic trade services. Page 12

Fidac ends sessions with tribute to Woodrow Wilson. Page 13

Flat tire delays Hoovers' trip home from the Rapidan. Page 21

GENERAL.

Bishop William A. Leonard dies at Gambier, Ohio. Page 19

New tablet marks Arnold treason spot on 150th anniversary. Page 21

FOREIGN.

Manchurian forces at gates of Peking; Nanking jubilant. Page 1

Shutdown of all business in Uruguay threatened in tax protest. Page 1

Secret sailing of Bishop Cannon and wife disclosed in Brazil. Page 1

Fabulous treasure of the Incas reported found in Ecuador. Page 1

Disarmament leaders hope for limitation parley in 1931. Page 7

Sir Eric Drummond slated for European union secretaryship. Page 7

French fear slump after record industrial output. Page 8

Eleven are killed on ships as gale continues off France. Page 9

British Labor blames capitalism for world depression. Page 10

Mrs. George Blumenthal, philanthropist, dies in Paris. Page 19

AVIATION.

Air tour pilots hurdle Rocky Mountains to Denver. Page 2

British Greenland air route party leader starts trek on ice cap. Page 8

Plane crash in New Jersey kills student aviator. Page 21

Edison inspects autogiro planes at Newark airport. Page 21

SOCIETY.

Miss Mary Atwell married to Francis C. E. Hitchcock. Page 25

Miss Elmira B. Stuart to marry John C. Ingersoll Oct. 22. Page 25

Many picnic luncheons held at Bailey's Beach in Newport. Page 25

FINANCIAL AND BUSINESS.

Week-end cables from foreign money centres. Pages 28-29

Continued low price of wheat puzzles Chicago operators. Page 33

New Orleans sees cotton prices near bottom. Page 34

Steel production holds its own under seasonal influence. Page 35

Business optimism rises in West with increase in buying. Page 35

Assets of State life insurance companies put at $15,000,000,000. Page 39

	Page.		Page.
Stock Sales	26	Over Counter	33
Foreign Exch.	28	Wheat	33
Bond Sales	30	Cotton	34
Curb	32	Produce	35

SPORTS.

Jones seeks fourth major title in U. S. amateur starting today. Page 14

Organized Reserves eliminate Governors Island in polo. Page 14

Giants beat Reds, 6-4, then lose by 7-6 before crowd of 30,000. Page 15

Robins lose to Pirates, 7 to 6, and drop to third place. Page 15

Ray Ruddy of N. Y. A. C. retains long-distance swim title. Page 16

Kauppinen wins Met. A. A. U. marathon on Staten Island. Page 17

Experienced squad makes football outlook bright at Lehigh. Page 17

ADVERTISING INDEX.

	Page.		Page.
Amusements	23	Financial	26
Apartments	36	Help Wanted	38
Auction Sales	22	Hotels	23
Automobiles	24	Lost & Found	20
Births, Deaths	19	Moving	38
Board, Rooms	38	Public Notices	3
Business Opps.	20	Real Estate	36
Bus. Places	36	Resorts	19
Buyers' Wants	35	Situations	38
Educational	19	Steamships	39

JERSEY CITY OPENS TERCENTENARY FETE

Exercises Mark Founding 300 Years Ago of Original Dutch Town of Pavonia.

HAMILL LAUDS PATRIOTS

Clarence Chamberlin and Bernt Balchen Lead Air Parade of 30 Planes Over Lincoln Park.

Observance of the Jersey City tercentenary, celebrating the founding 300 years ago of the small Dutch community of Pavonia in a corner of the large area now covered by Jersey City, started with elaborate ceremonies yesterday. They included special services in the churches, exercises at the Paulus Hook monument and an air parade and carnival in which thirty airplanes took part.

The exercises at Paulus Hook, scene of a battle in the Revolutionary War, officially opened the week of celebration. John F. O'Neill, chairman of the tercentenary committee, presided in the absence of Mayor Frank Hague, the honorary chairman. The main address was delivered by former Congressman James A. Hamill following a program of Cossack dances and songs by a Ukrainian group.

Describing the first community of Pavonia, Mr. Hamill sketched the history of the settlements on the west bank of the Hudson. He emphasized that while during the War of the Revolution "one-half or two-thirds of the inhabitants of Manhattan were either openly or secretly in favor of Great Britain," General Washington and the other Revolutionary leaders had never failed to receive aid in men and money from the New Jersey citizens.

He quoted Alexander Hamilton as having prophesied that the communities on the west bank of the Hudson would some day surpass Manhattan as commercial and shipping centres. Under Mayor Frank Hague, he said, every effort is being made to bring this prophecy to fulfilment.

"If we continue to do in the future as our predecessors have done in the past," he concluded, "we may feel sure that when another anniversary of Jersey City is celebrated our successors will feel proud of our achievements."

While Mr. Hamill was speaking Clarence Chamberlin, transatlantic aviator and director of the Jersey City airport, flew over the monument in a small biplane and dropped roses upon it. When the official opening speech had been concluded about 20,000 persons gathered at Lincoln Park, where the air carnival was in progress.

Chief interest centred on the performances of stunt fliers and a pair of autogiros. The latter demonstrated the practicability of vertical take-offs and landings.

Among the aviators who took part in the air carnival, which was under the direction of Clarence Chamberlin, were Bernt Balchen, Miss Ruth Nichols and Richard White.

Tonight a historical pageant will be staged at Lincoln Park.

GOLDBERG ATTACKS CROPSEY'S 'RUDENESS'

Socialist Candidate for Justice's Seat Asks Brooklyn Bar to Withhold Endorsement.

Supreme Court Justice James C. Cropsey, who is slated for renomination on the Republican ticket in the Second Judicial District, was attacked yesterday for alleged discourtesy on the bench by Louis P. Goldberg, Socialist candidate for his seat, in a letter to the Brooklyn Bar Association. Mr. Goldberg, a member of the association, asked that the endorsement of the association be withheld from Justice Cropsey and added that the latter's consistent violation of the code of judicial ethics merited condemnation.

"Assuming his ability and integrity," Mr. Goldberg wrote concerning Justice Cropsey, "these are not sufficient to counterbalance his rudeness to lawyers, his disregard of the rights of litigants to be treated civilly, his bullying of witnesses, his mistreatment of jurors and his discourtesy to visitors in the court room.

"I purposely refrain from discussing Judge Cropsey's social views as indicated in his decisions, his well-known hostility to organized labor, his pronounced bias in certain directions and his sometimes elementary and ridiculous errors due to his 'snap' judgments. These questions probably will be discussed during the political campaign before other forums."

Efforts to reach Justice Cropsey last night for a statement were unavailing.

Melfi Feels Two Slight Earthquakes.

MELFI, Italy, Sept. 21 (AP).—Two slight earthquake shocks were felt here early today. There was some confusion but no damage.

FEW DAYS LEFT

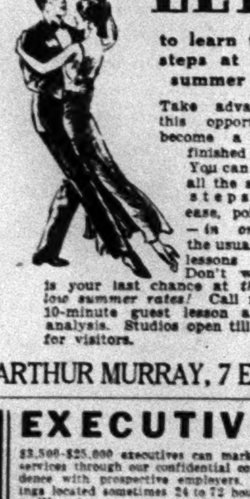

to learn the new steps at reduced summer rates!

Take advantage of this opportunity to become a brilliant, finished dancer. You can now learn all the smart new steps—acquire ease, poise, finish—in one-fourth the usual time. All lessons private. Don't wait—this is your last chance at the special low summer rates! Call for a free 10-minute guest lesson and dance analysis. Studios open till 10 P. M. for visitors.

ARTHUR MURRAY, 7 East 43d

EXECUTIVES

$3,500-$25,000 executives can market their services through our confidential correspondence with prospective employers. Openings located sometimes 24 to 72 hours after mailing letters. A valuable medium for establishing contacts in all lines. Moderate ADVANCE fee for compiling lists, postage, etc. Phone Wisconsin 4235 for appointment, or write. No obligation.

BERNARD SERVICE

Dept. T. [illegible] West 37th St., New York

STATE FINDS WORK FOR PAROLED MEN

26 Ex-Convicts Are Placed by New Albany Bureau in Three Weeks.

Special to The New York Times.

ALBANY, Sept. 21.—Work has been found for 26 of the 101 paroled prisoners from New York State prisons in the past three weeks through the agency of the new bureau of employment of the Board of Parole, it was announced today by Richard E. Cohn, director of the bureau. Mr. Cohn declared that this was indicative of the more extended service the bureau would render when it should begin functioning in other cities of the State, principally in Buffalo and Syracuse, where the Board of Parole has offices.

"Factories, shipping companies and business concerns of every description, totaling approximately 300, have already been canvassed," says Mr. Cohn, "and the attitude of employers toward our work is very encouraging. In practically every case they have expressed a willingness and desire to assist in rehabilitating the parolees and giving them an opportunity to go through the critical months following their release."

Bernard J. Fagan, commissioner of the New York district, in commenting on the placement figure, expressed gratification with the results, but declared that the percentage must be increased.

$49,885 FOR DOMINICAN AID.

Relief Raised Here Sent by Red Cross to Victims of Hurricane.

The local Dominican Republic Relief Committee, which is seeking funds for relief of the sufferers from the recent hurricane in Santo Domingo, announced yesterday that $49,885.58 had been turned over to the Red Cross here for transmission to the Red Cross authorities in Santo Domingo. The committee, headed by John L. Merrill, with H. E. Henneman of the National City Bank as treasurer, will continue to receive donations to be transmitted for the benefit of the stricken community.

In addition to many contributions, a gift of 20,000 pounds of flour from the Washburn Crosby Company was shipped last week.

ACT TONIGHT ON FARE FIGHT

New Haven Road Commuters to Vote on Issue at Larchmont.

Special to The New York Times.

WHITE PLAINS, N. Y., Sept. 21.—Tomorrow night there will be another conference of the Boston Post Road Association, which is fighting for reduced commutation rates on the New York, New Haven & Hartford Railroad. The meeting will be held at the Assembly Building, Larchmont.

The Mayors of New Rochelle, Mount Vernon and other communities served by the railroad have been invited to attend, to determine whether $20,000 shall be raised to hire legal talent to fight the railroad company. The villages of Pelham and North Pelham, it was said today, have decided not to contribute to the proposed fund.

Window Display Contest to Open.

The annual prize window display contest of the tuberculosis committee of the Association for Improving the Condition of the Poor, which is open to all grocers located between Thirty-fourth and Sixty-fourth Streets, east of Lexington Avenue, will begin next Thursday, it was announced yesterday. The winner gains possession of a silver loving cup, to be held until the next contest. The displays entered in the contest must feature "Foods for Health."

WHALEN TO LEAD CAMPAIGN

Ex-Commissioner Named for Salvation Army's $2,500,000 Drive.

Former Police Commissioner Grover A. Whalen will head the Salvation Army's fiftieth anniversary campaign for $2,500,000, it was announced yesterday by Henry W. Taft, chairman of the citizens' advisory board of the Salvation Army.

Details of the campaign are to be discussed at a meeting of the board and a special committee of community leaders on Sept. 30 at the Bankers' Club, 120 Broadway. Mr. Whalen will be in charge at the campaign headquarters, at 152 West Forty-second Street, in offices lent by Vincent Astor. Guy Emerson, vice president of the Bankers Trust Company, is general treasurer.

Now $885 and up

Worlds Largest Selling Eight

HUDSON Great 8

ESSEX 70 mile an hour SUPER-SIX $650 and up

All Prices F. O. B. Factory, Detroit

HUDSON-ESSEX DEALERS EVERYWHERE

How COLD is "Cold Enough"

for Safe and Certain Food Preservation?

HOW about that refrigerator of yours—is it cold enough to do without question the job you require? You don't have to wonder when you have an *Electric Refrigerator*. With *Electric Refrigeration* you have flexible and yet automatically controlled temperature.

There are many advantages to an Electric Refrigerator.

Automatic Protection

Regardless of the weather, the temperature inside an Electric Refrigerator is kept between 40 and 50 degrees Fahrenheit. Kept *below* 50° because above 50° the bacteria which spoil food—making it harmful to eat and causing expensive waste—multiply rapidly. Kept *above* 40° because some foods will lose their delicate flavors if the refrigerator is too cold.

Cold Enough to Provide Ice Cubes

While the food chambers are kept from being too cold, there is a colder part of each Electric Refrigerator where ice cubes and fancy desserts and salads may be frozen.

Faster Freezing

Sometimes when you are in a hurry, even quicker freezing may be desirable. Electric Refrigerators have a special quick freezing chamber; or in other types a cold control by which you can hasten freezing in the regular chilling unit.

And It's So Easy to Install

Just like any electric appliance. All you have to do is to put your Electric Refrigerator where you want it, and connect it to an outlet. There's no plumbing to be done; no alterations are necessary. When you move it's just as easy to take your Electric Refrigerator with you as to move your other furniture.

And you can find a wide choice of styles and sizes! With the many different models of four leading manufacturers from which to choose, there is a style and size to suit any income. Our long term payment plan makes it easy for you to get the Electric Refrigerator you want, NOW.

COPELANDS—FRIGIDAIRES—GENERAL ELECTRICS—KELVINATORS

In all our Salesrooms

The New York Edison System

M. S. Sloan

President

The New York Edison Company

Brooklyn Edison Company, Inc.

The United Electric Light and Power Company

New York and Queens Electric Light and Power Company

The Yonkers Electric Light and Power Company

There's a 5th AVENUE TAILOR at Broadway and Ninth!

HE is a Fifth Avenue tailor in everything but price. For 52 years he has custom-tailored New York's distinguished men.

This fall Arnheim has been rediscovered by economy-minded men who want Fifth Avenue cut—at cut prices. At Arnheim's you can be custom-tailored quite as correctly . . . quite as smartly . . . at almost half the cost. At Arnheim's, custom-tailored, silk-lined suits cost, not $165 . . . not $150 . . . not even $100. At Arnheim's, a world-wide collection of fabrics in the newest fall colors, weaves and weights, is offered for . . .

$90

FULL DRESS SUITS • TUXEDO SUITS

CUTAWAYS • OVERCOATS

CUSTOM-TAILORED TO YOUR MEASURE

Write, call or phone STUyvesant 3160 for samples

Arnheim

CUSTOM TAILOR

Broadway at 9th, New York

BUY NO DESK

Until You've Seen the Sensation of The Business Show

Buy no desk until you have seen Skyscraper, the new desk by Shaw-Walker. You'll marvel at the downright cleverness of it. You'll revel in the rich beauty of it. You'll be amazed at the organized features of it. And you'll gladly pay the moderate price asked for it. Your people, too, will thank you for an easier and better day's work.

No wonder the Skyscraper Desk by Shaw-Walker was the sensation at the Business Show.

Every desk-interested person who saw it, whether office worker, executive, official, or professional man, admired the way in which it solves old-time desk problems.

It has a new kind of top—smooth and glove-like. No other desk can have it.

Each drawer is *organized* for the worker's special convenience. One drawer is your "waste basket." Another takes a flat-type interdepartmental telephone. Others hold trays for "In," "Out" and "Pending" mail. Others, special card files, visible indexes, pencils, pads, accessories, etc.

This new-style desk was designed by Shaw-Walker, largest exclusive makers of office furniture and filing equipment in the world.

Come see it, or send your man to our show rooms. Or mail coupon for complete information.

Shaw-Walker Company, Chrysler Building, 3rd Floor, 42nd St. and Lexington Avenue. Telephone Vanderbilt 1100.

T-9-22

The Shaw-Walker Co., Chrysler Building 42nd St. and Lexington Ave., New York

Without obligating me in any way, send complete information on the new Skyscraper Desk.

Name __________

Business __________

Address __________

SHAW-WALKER

NEW YORK, BOSTON, BUFFALO, CHICAGO, HARTFORD, PHILADELPHIA, PROVIDENCE, SPRINGFIELD, WASHINGTON, D. C.

ALBANY, Green's

BRIDGEPORT, F. H. Fargo Co.

NEWARK, Baker Printing Co.

NEW HAVEN, Bradley & Scoville

PATERSON, H. B. Allen

PITTSBURGH, Pitts. Office Equip. Co.

POUGHKEEPSIE, Glendon Bates Co.

ROCHESTER, Scrantom's

SYRACUSE, W. H. H. Chamberlin

TRENTON, Matthew Stothart, Jr.

TROY, Paul D. Owen

UTICA, Utica Office Supply

NO EXTRA CHARGE—IF YOU ARE STOUT OR TALL

BET ON A SURE WINNER

INVEST IN A ROYAL MADE-TO-ORDER SUIT

AND KNOW POSITIVELY YOU WILL RECEIVE FULL SATISFACTION

$25

FOR FINE CLOTHES—FINE WORKMANSHIP

REAL FIT AND REAL STYLE

THE ROYAL TAILORS INC.

503 FIFTH AVE., N. E. Corner 42nd Street—One Flight Up

212 BROADWAY, N. E. Cor. Fulton Street—One Flight Up

BROOKLYN STORE—397 Fulton Street, Opposite Borough Hall

1181 BROADWAY, Cor. 28th Street

1270 BROADWAY, near 33rd Street

1703 BROADWAY, near 54th Street

2823 THIRD AVE., near 149th Street

NEWARK STORE—86 Park Place, 1 Door South P. S. Terminal Bldg.

ALL STORES OPEN EVENINGS

NO EXTRA CHARGE—for TUXEDO—DRESS CLOTHES

Resinol Soap Ointment

The Easy Way To Heal Skin Troubles

Bathe with Resinol Soap. Anoint with Resinol Ointment. This treatment cleanses and purifies the skin—stops itching—relieves irritation—hastens the healing. *At your druggists'.*

Sample each free. Write Resinol, Dept. 31, Baltimore, Md.